

US00D500529S

(12) **United States Design Patent**  
**Mauser**

(10) **Patent No.:** **US D500,529 S**

(45) **Date of Patent:** **\*\* Jan. 4, 2005**

(54) **GAME**

D381,706 S \* 7/1997 Norton ..... D21/506  
5,865,436 A \* 2/1999 Conti ..... 273/241  
D467,282 S \* 12/2002 Glover ..... D21/337

(76) Inventor: **Matthias Mauser**, Eichenstrasse 6,  
85405 Nandlstadt (DE)

\* cited by examiner

(\*\*) Term: **14 Years**

*Primary Examiner*—Sandra L. Morris

(21) Appl. No.: **29/200,160**

(74) *Attorney, Agent, or Firm*—O'Melveny & Myers LLP

(22) Filed: **Feb. 23, 2004**

(57) **CLAIM**

The ornamental design for a game, as shown and described.

**Related U.S. Application Data**

**DESCRIPTION**

(62) Division of application No. 29/174,408, filed on Jan. 17,  
2003.

FIG. 1 is a perspective view of a game, showing my new  
design, comprising three stacked components;

(51) **LOC (7) Cl.** ..... **21-01**

FIG. 2 is a perspective view thereof, showing the top  
component removed; and,

(52) **U.S. Cl.** ..... **D21/338; D21/349; D21/350**

FIG. 3 shows a perspective view thereof, showing the  
bottom component.

(58) **Field of Search** ..... D21/300, 312,  
D21/334–349, 506–511; 273/241, 260,  
261

Both designs are preferably made of wood, where the  
wooden surfaces may be natural wood, stained or  
painted. The surfaces moreover may be with glossy laquer,  
matted, oiled, waxed or metallized, e.g. gilded.

(56) **References Cited**

**U.S. PATENT DOCUMENTS**

D204,277 S \* 4/1966 Neal ..... D21/335

**1 Claim, 3 Drawing Sheets**

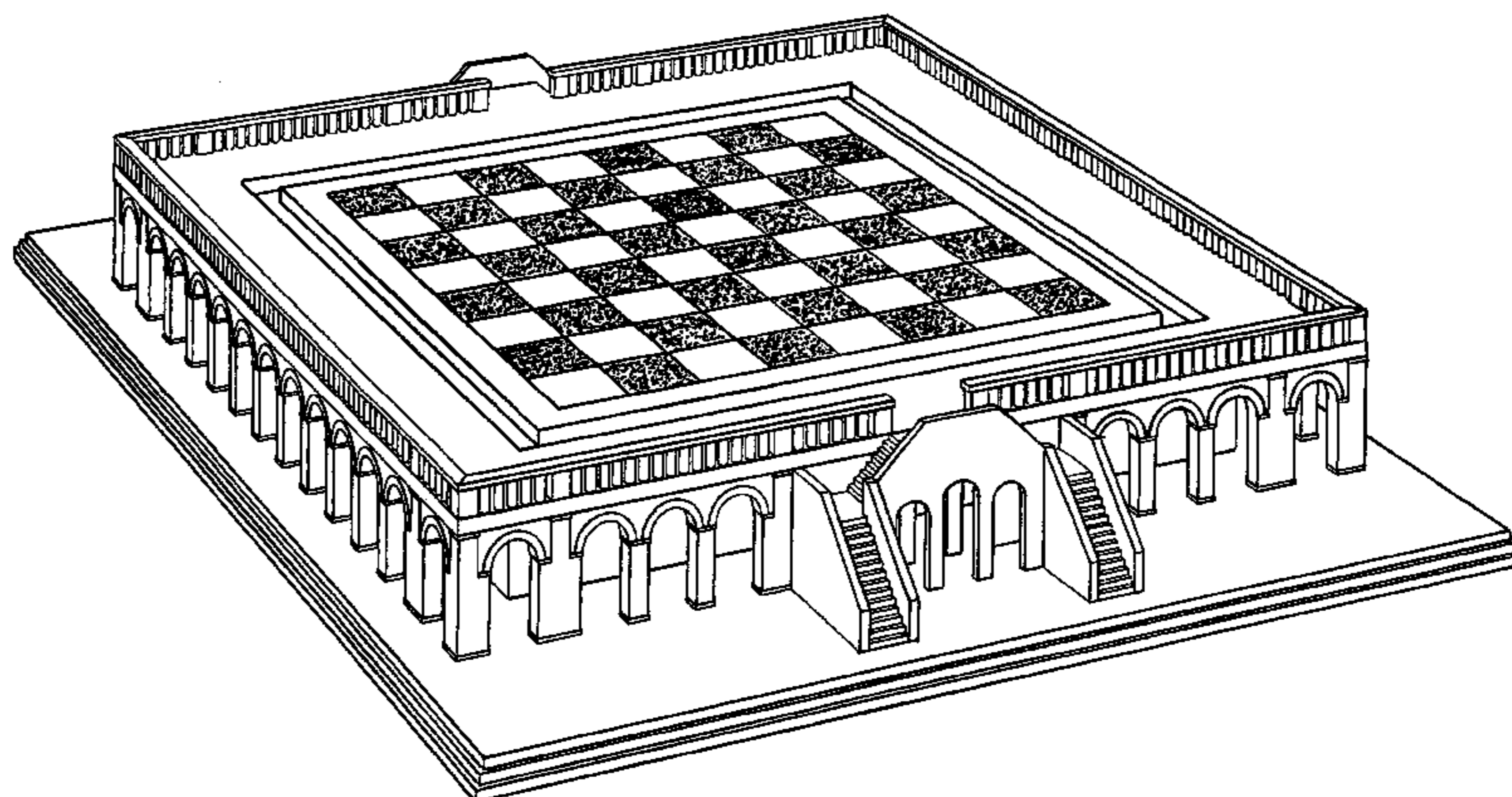
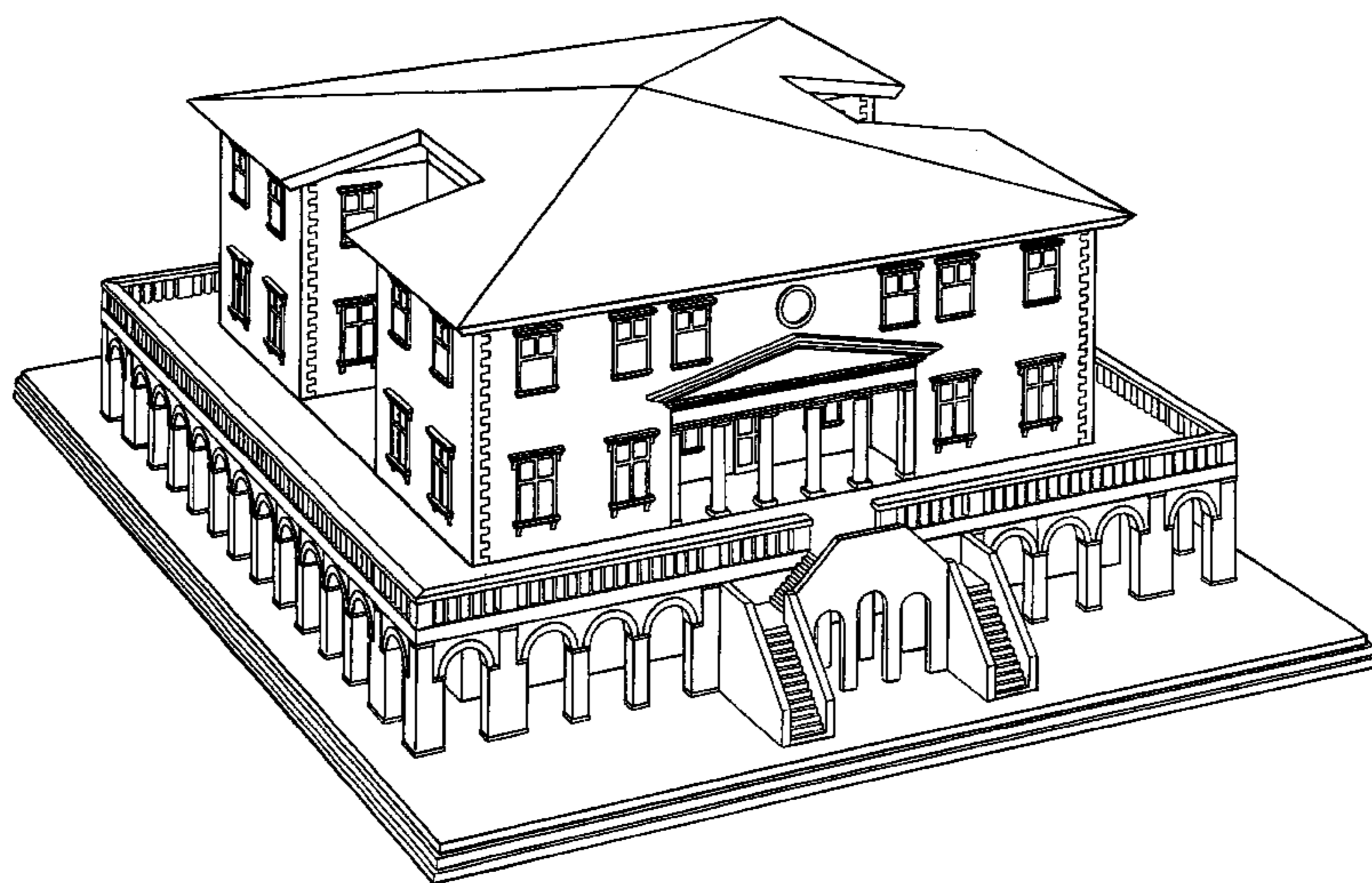

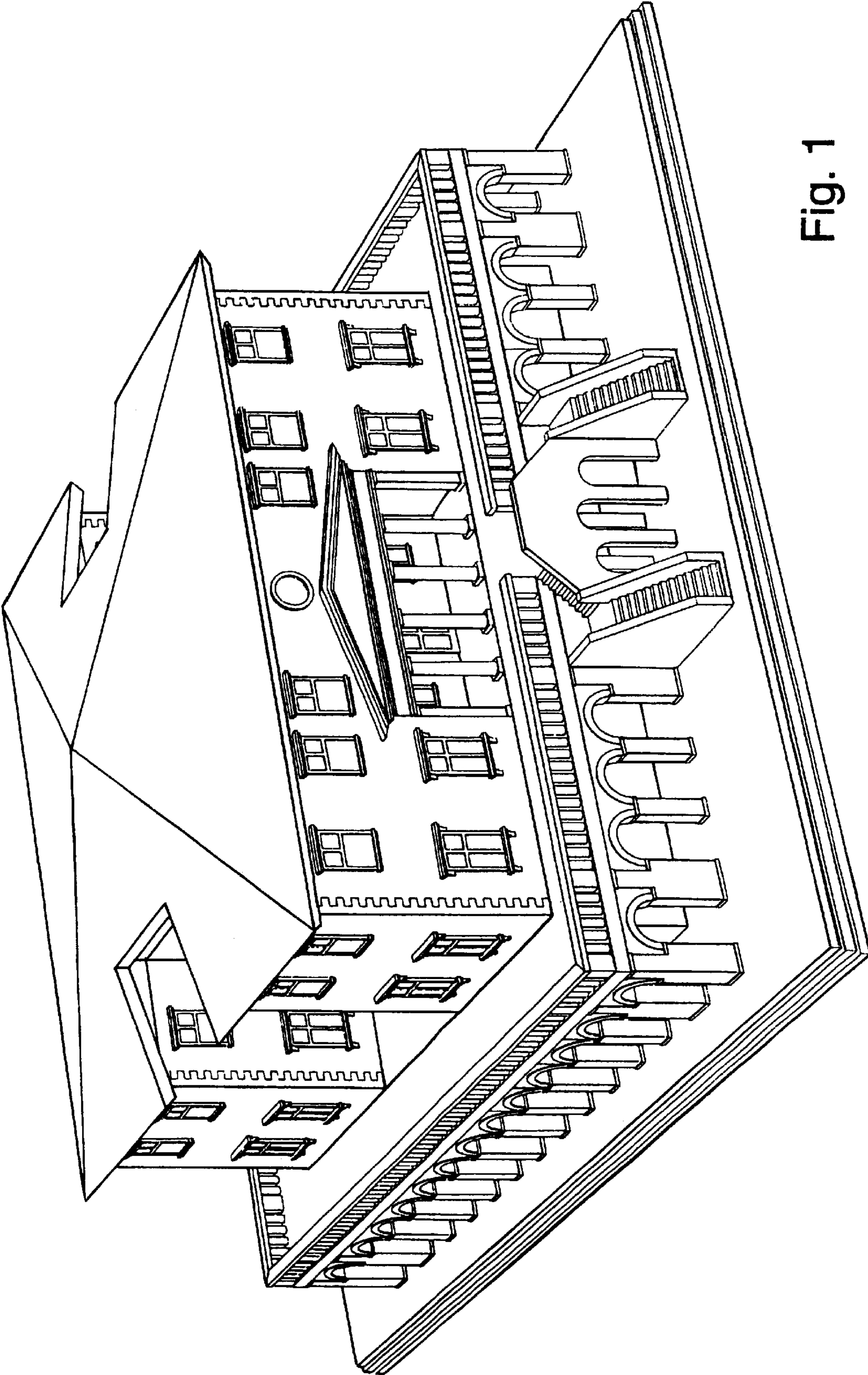

Fig. 1

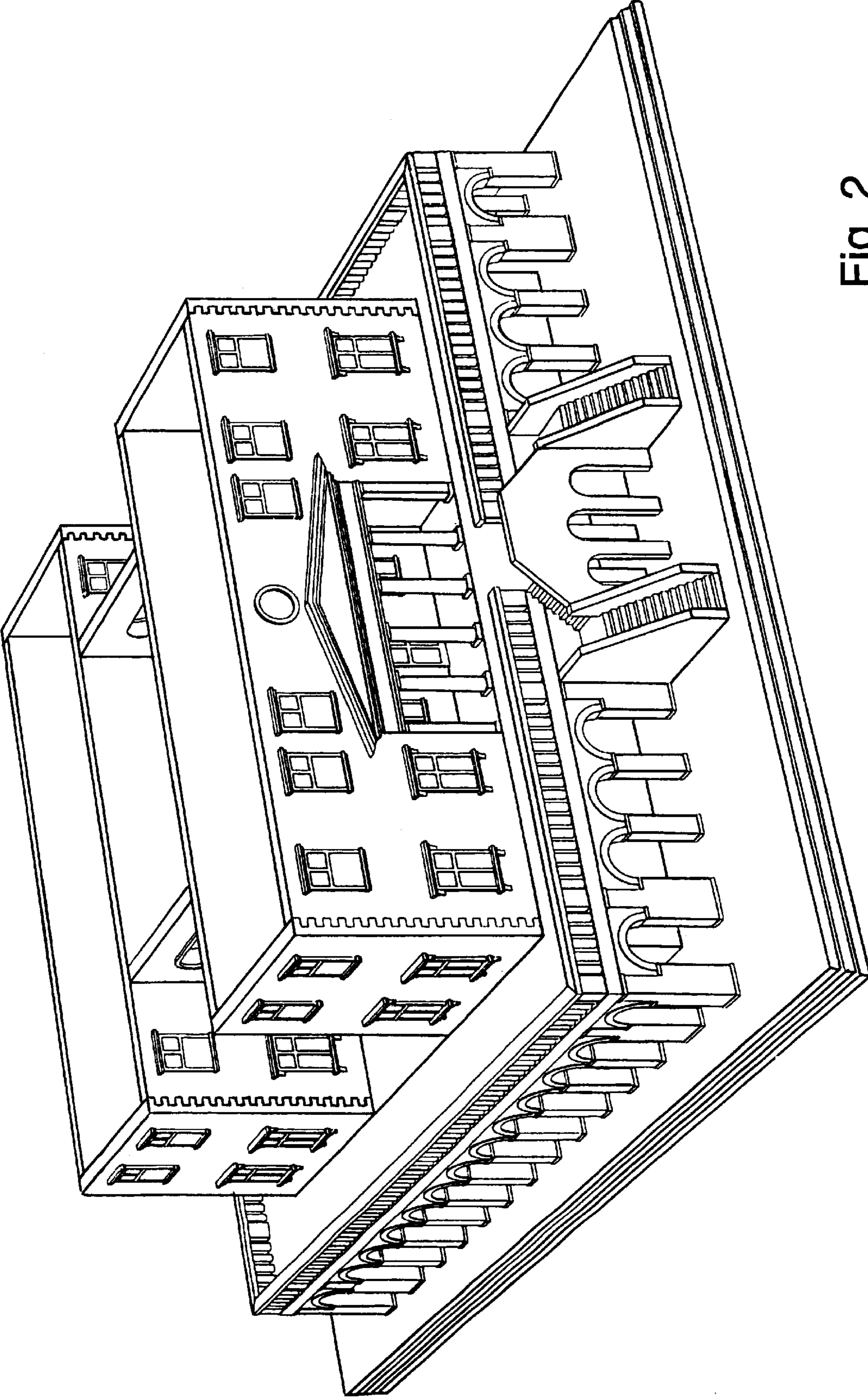

Fig. 2

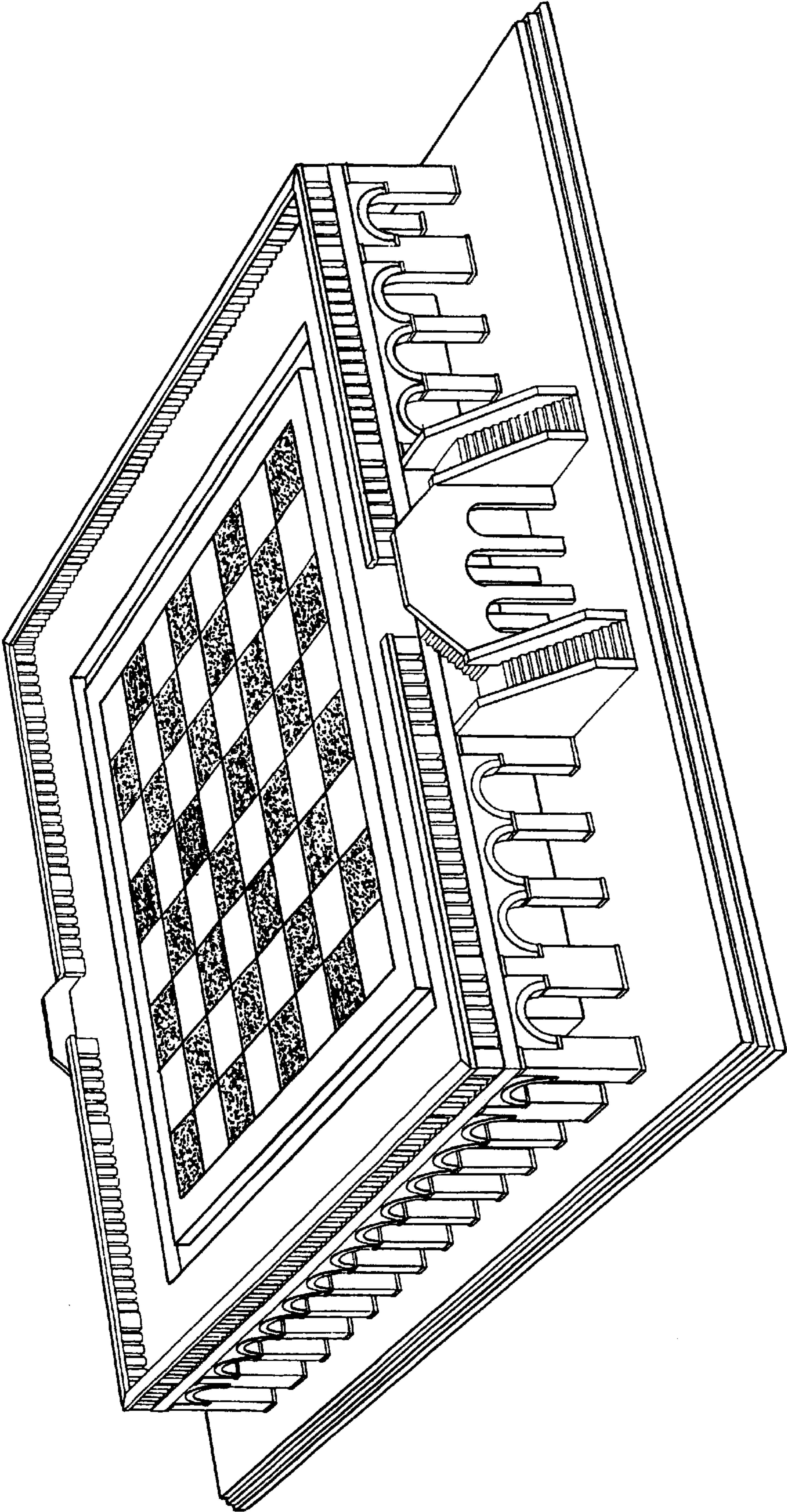

Fig. 3