



US00D500407S

(12) **United States Design Patent**
Smith

(10) **Patent No.:** **US D500,407 S**

(45) **Date of Patent:** **** Jan. 4, 2005**

(54) **SIDE ELEMENT OF A SHOE UPPER**

(75) **Inventor:** **Steven F. Smith**, Lake Oswego, OR
(US)

(73) **Assignee:** **Nike, Inc.**, Beaverton, OR (US)

(**) **Term:** **14 Years**

(21) **Appl. No.:** **29/203,046**

(22) **Filed:** **Apr. 7, 2004**

(51) **LOC (7) Cl.** **02-99**

(52) **U.S. Cl.** **D2/972**

(58) **Field of Search** D2/902, 907, 908,
D2/943, 944, 969, 972-974; 36/45, 50.1,
77 M, 77 R, 83, 88, 113, 114, 126-130

(56) **References Cited**

U.S. PATENT DOCUMENTS

4,769,927 A	9/1988	Liggett et al.
D315,054 S	3/1991	Hatfield
D315,055 S	3/1991	Rogers et al.
D317,224 S	6/1991	Lucas
D318,944 S	8/1991	Lucas
D319,723 S	9/1991	Greene
D332,689 S	1/1993	Worthington
D333,206 S	2/1993	Allen et al.
D334,277 S	3/1993	Teague
D337,648 S	7/1993	Avar
D339,448 S	9/1993	Teague
D339,450 S	9/1993	Smith
D342,148 S	12/1993	Dahlsten
D344,849 S	3/1994	Greene
D364,498 S	11/1995	Teague
D393,355 S	4/1998	Doxey
D395,350 S	6/1998	Link
D407,551 S	4/1999	Doxey
D438,698 S	3/2001	Matis et al.
D460,250 S	7/2002	Hillyer
6,430,847 B2	8/2002	Fusco et al.

D474,883 S	*	5/2003	Cooper	D2/972
D490,220 S	*	5/2004	Edauw	D2/908
D490,221 S	*	5/2004	Edauw	D2/908
D491,345 S	*	6/2004	Simpson et al.	D2/972
D494,348 S	*	8/2004	Selbiger	D2/969

OTHER PUBLICATIONS

“Nike Footwear Catalog,” Late Spring 1999, published Sep. 1998 (p. W30), Beaverton, Oregon.
“Nike Footwear Catalog,” Holiday 1999, published Mar. 1999 (p. M108), Beaverton, Oregon.

(List continued on next page.)

Primary Examiner—Dominic Simone

(74) *Attorney, Agent, or Firm*—TraskBritt

(57) **CLAIM**

The ornamental design for a side element of a shoe upper, as shown and described.

DESCRIPTION

FIG. 1 is a perspective view of a side element of a shoe upper showing my new design;

FIG. 2 is a side view of the side element of a shoe upper shown in FIG. 1;

FIG. 3 is a front view of the side element of a shoe upper shown in FIG. 1;

FIG. 4 is a rear view of the side element of a shoe upper shown in FIG. 1; and,

FIG. 5 is a top view of the side element of a shoe upper shown in FIG. 1.

The uneven broken line immediately adjacent to the shaded area represents the bounds of the claimed design. All other uneven broken lines represent the remaining portion of the shoe. The uneven broken line representations in FIGS. 1-5 are for illustrative purposes only and form no part of the claimed design.

1 Claim, 2 Drawing Sheets

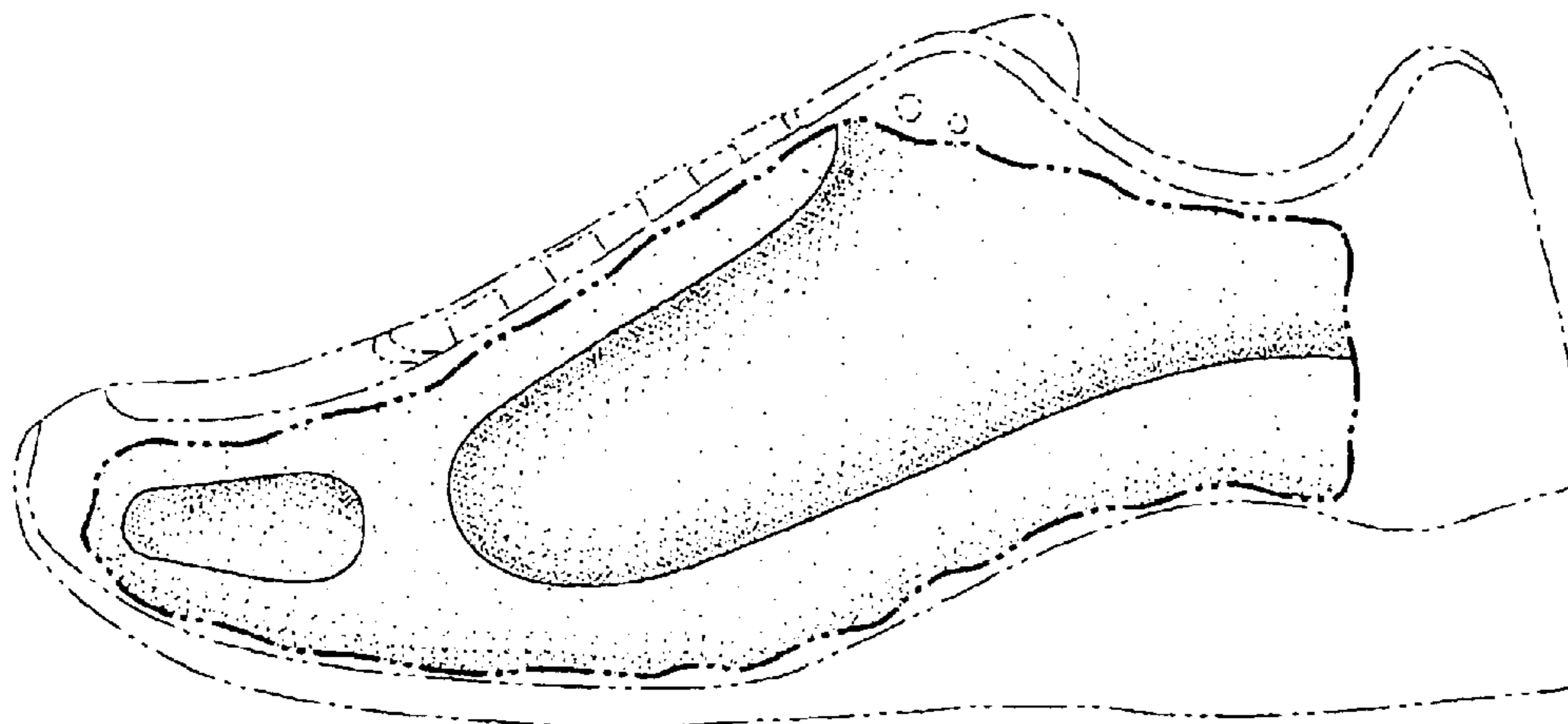

OTHER PUBLICATIONS

“Nike Footwear Catalog,” Spring 2000, published Jul. 1999 (p. M91), Beaverton, Oregon.

“Nike Footwear Catalog,” Fall 2000, published Nov. 1999 (p. M50), Beaverton, Oregon.

“Nike Footwear Catalog,” Late Spring 2001, published Sep. 2000 (p. M120), Beaverton, Oregon.

“Nike Footwear Catalog,” Spring 2002, published Jun. 2001 (p. M68), Beaverton, Oregon.

“Nike Footwear Catalog,” Fall 2002, published Nov. 2001 (p. W49), Beaverton, Oregon.

“Nike Footwear Catalog,” Holiday 2002, published Mar. 2002 (p. M28, W42), Beaverton, Oregon.

“Nike Footwear Catalog,” Spring 2004, published Jun. 2003 (p. M89), Beaverton, Oregon.

“Nike Footwear Catalog,” Fall 2004, published Nov. 2003 (p. M4), Beaverton, Oregon.

* cited by examiner

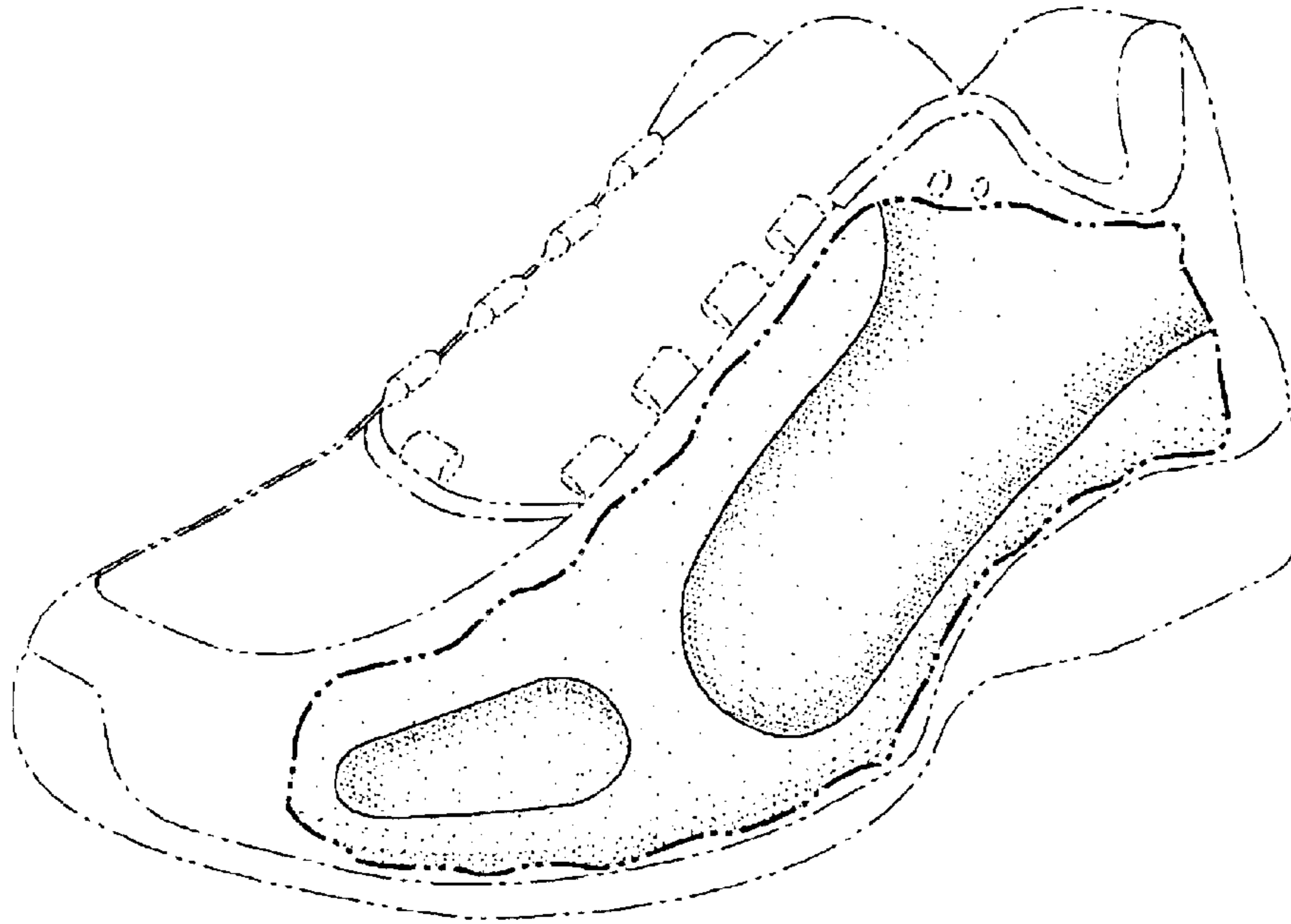

FIG. 1

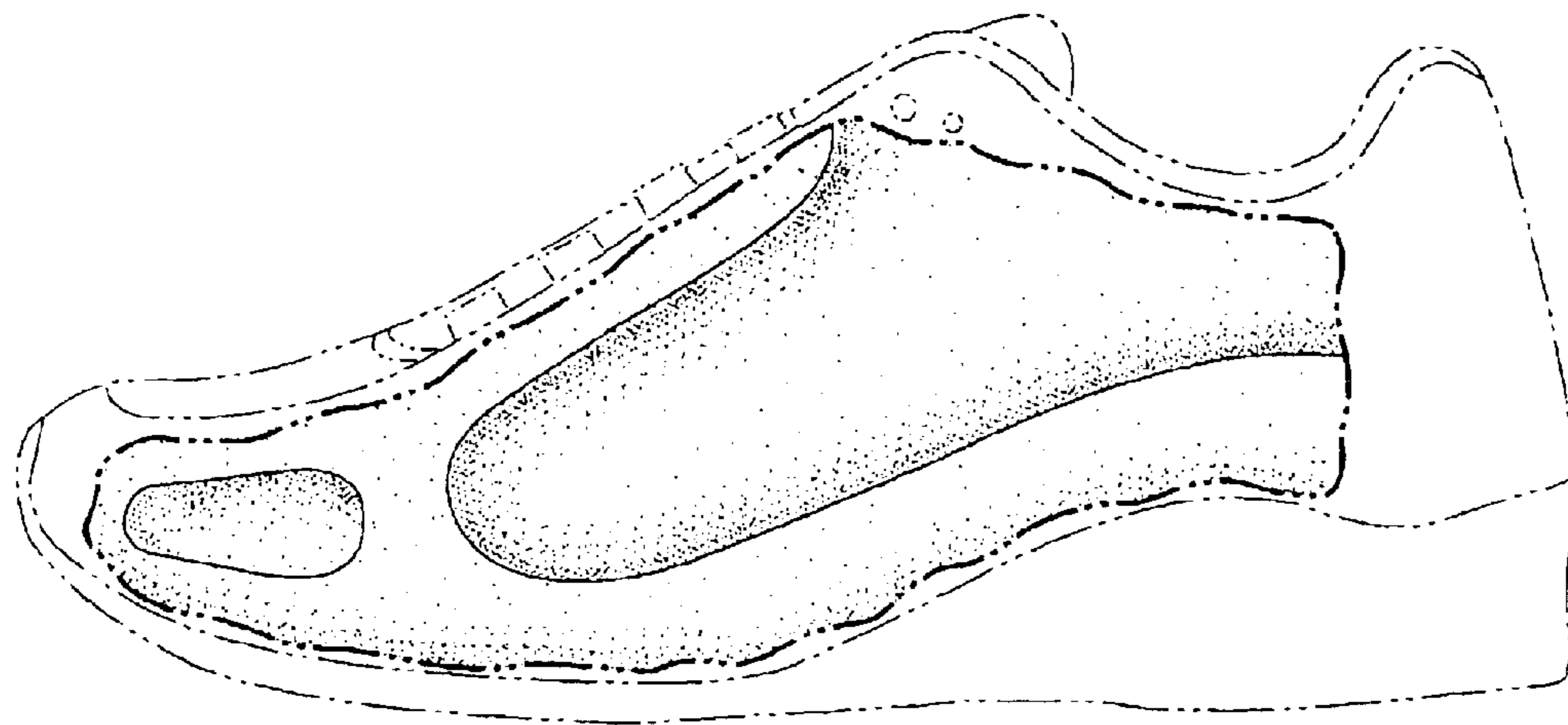

FIG. 2

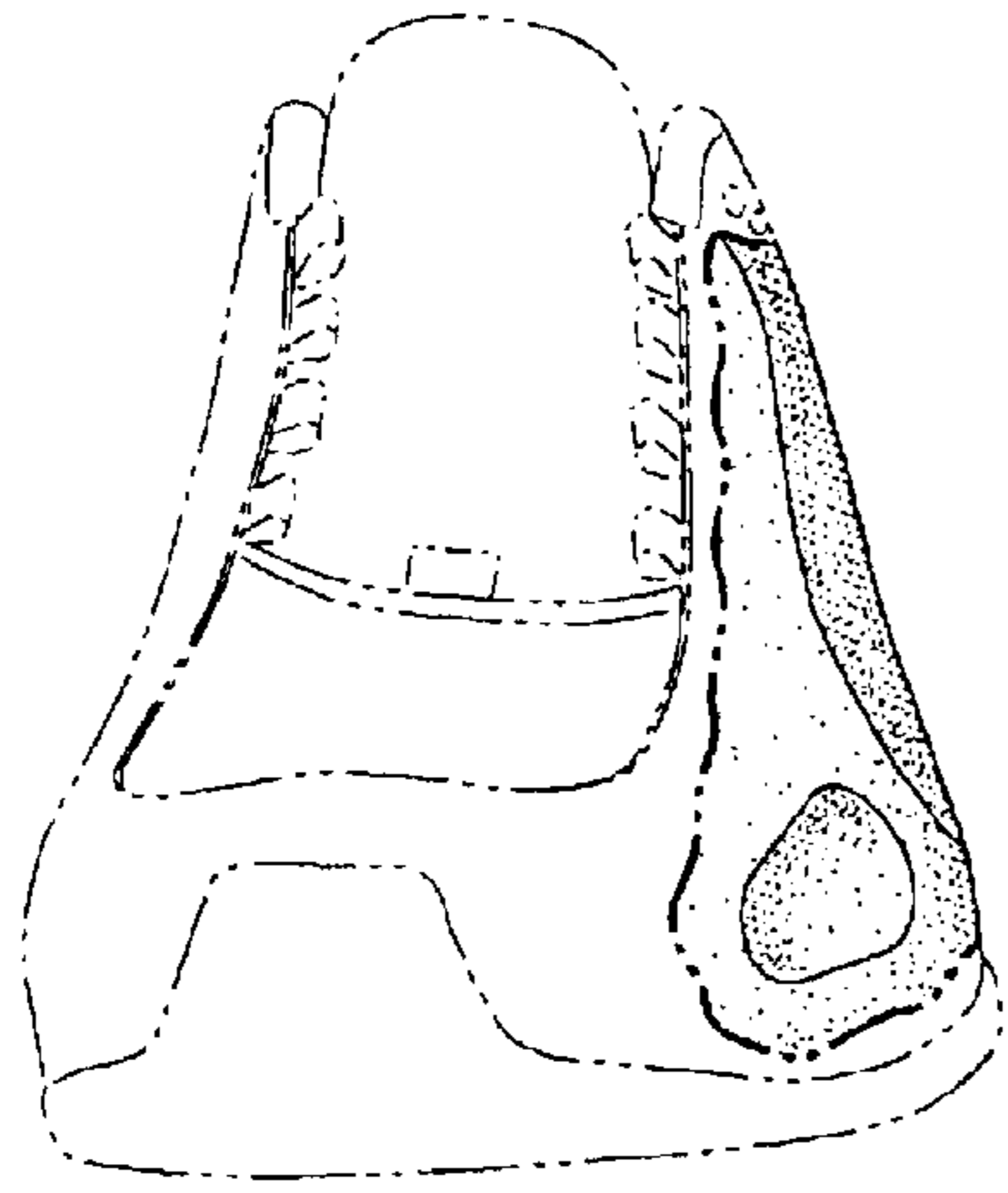

FIG. 3

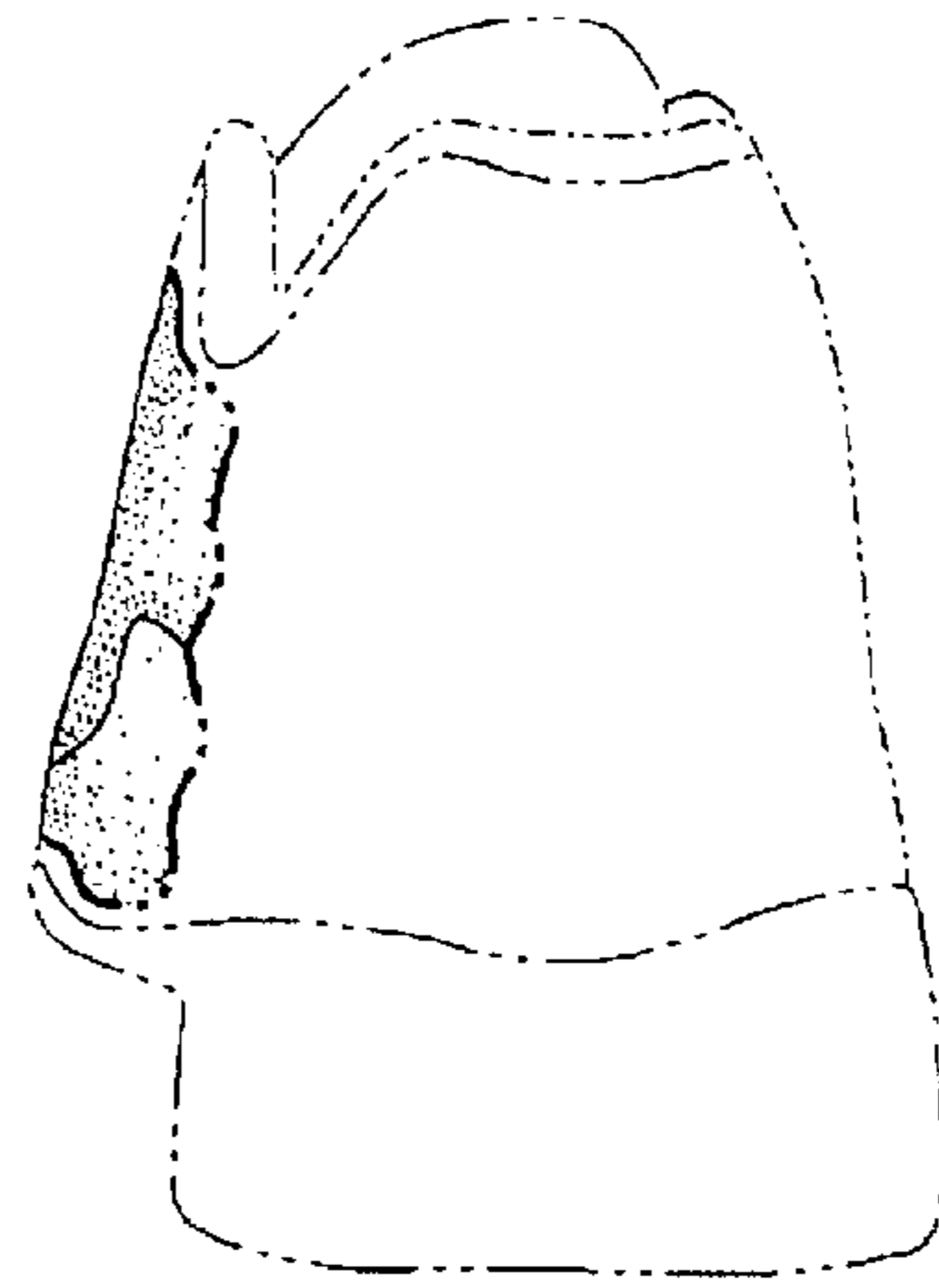

FIG. 4

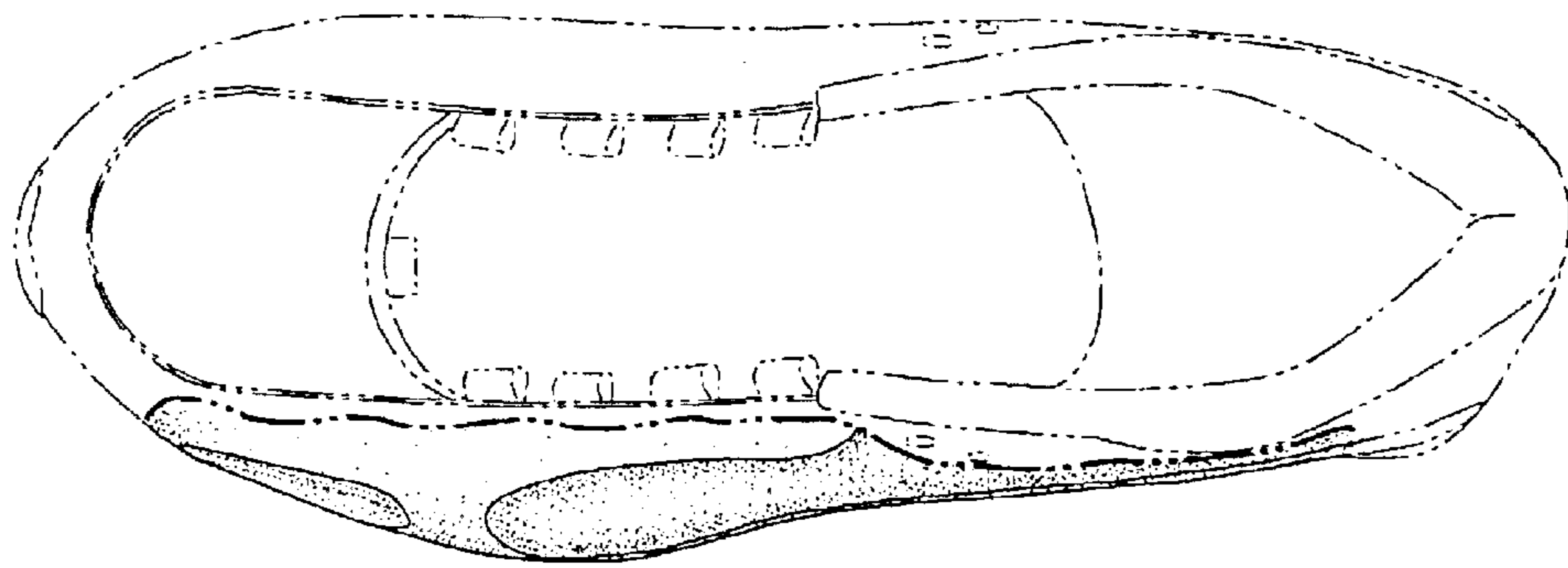

FIG. 5