

US00D500401S

(12) **United States Design Patent**
Matis et al.

(10) **Patent No.: US D500,401 S**
(45) **Date of Patent: ** Jan. 4, 2005**

(54) **FOOTWEAR SOLE**

(75) Inventors: **Clark A. Matis**, Charlotte, VT (US);
Bruce E. Rogers, Ketchum, ID (US)

(73) Assignee: **Wolverine World Wide, Inc.**,
Rockford, MI (US)

(**) Term: **14 Years**

(21) Appl. No.: **29/193,571**

(22) Filed: **Nov. 12, 2003**

(51) **LOC (7) Cl.** **02-04**

(52) **U.S. Cl.** **D2/959; D2/953; D2/957;**
D2/960

(58) **Field of Search** **D2/947, 950-957,**
D2/959, 960; 36/3 B, 22 R, 25 R, 30 R,
32 A, 32 R, 35 R, 59 R, 59 C, 67 A, 67 B,
7.6, 7.7, 24.5, 114, 37

(56) **References Cited**

U.S. PATENT DOCUMENTS

| | | | | | |
|------------|---|---------|---------------|-------|--------|
| D78,191 S | * | 4/1929 | Bush | | D2/959 |
| D78,502 S | * | 5/1929 | Blair | | D2/954 |
| D317,225 S | * | 6/1991 | Austin | | D2/958 |
| D323,739 S | * | 2/1992 | Kaiser | | D2/959 |
| D402,451 S | * | 12/1998 | Wunsch | | D2/959 |
| D415,609 S | * | 10/1999 | Hlavacs | | D2/959 |
| D433,558 S | * | 11/2000 | Matis et al. | | D2/959 |
| D473,040 S | * | 4/2003 | Hawker et al. | | D2/896 |
| D479,035 S | * | 9/2003 | Adams et al. | | D2/959 |
| D488,916 S | * | 4/2004 | McClaskie | | D2/959 |

OTHER PUBLICATIONS

Merrell Fall 2002 Catalog, p 42.
Merrell Fall 2001 Catalog, p 38.

* cited by examiner

Primary Examiner—Celia A. Murphy

(74) *Attorney, Agent, or Firm*—Warner Norcross & Judd
LLP

(57) **CLAIM**

The ornamental design for footwear sole, as shown and described.

DESCRIPTION

FIG. 1 is a perspective view of the footwear sole embodying the new design;

FIG. 2 is a bottom plan view thereof;

FIG. 3 is a right side elevational view thereof;

FIG. 4 is a left side elevational view thereof;

FIG. 5 is a front elevational view thereof; and,

FIG. 6 is a rear elevational view thereof.

FIGS. 1-6 show portions of an upper and a midsole in broken lines. The upper and midsole are shown for environmental purposes and do not form any part of the claimed design.

The broken lines immediately adjacent to the claimed subject matter throughout the views represent the boundary of the design. None of the broken lines form any part of the claim.

1 Claim, 4 Drawing Sheets

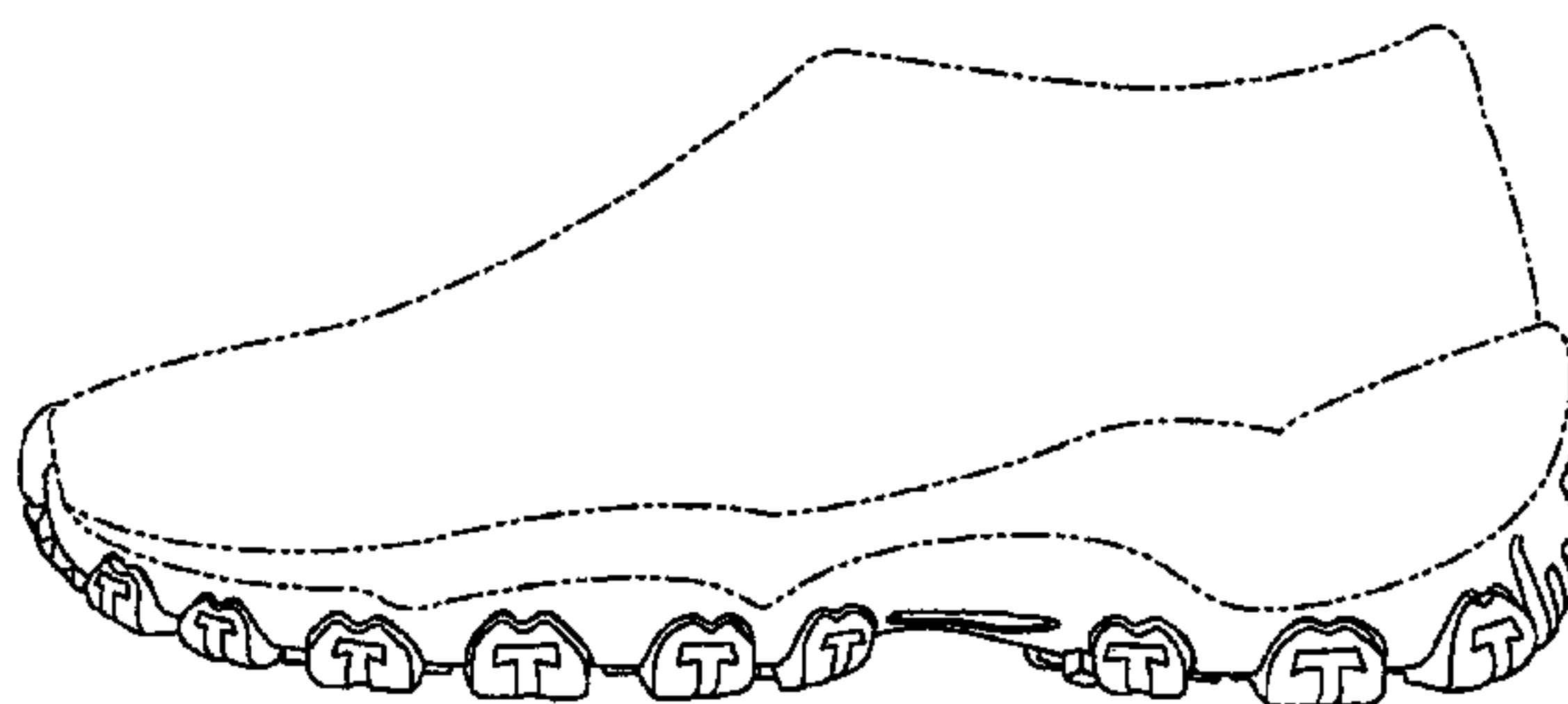
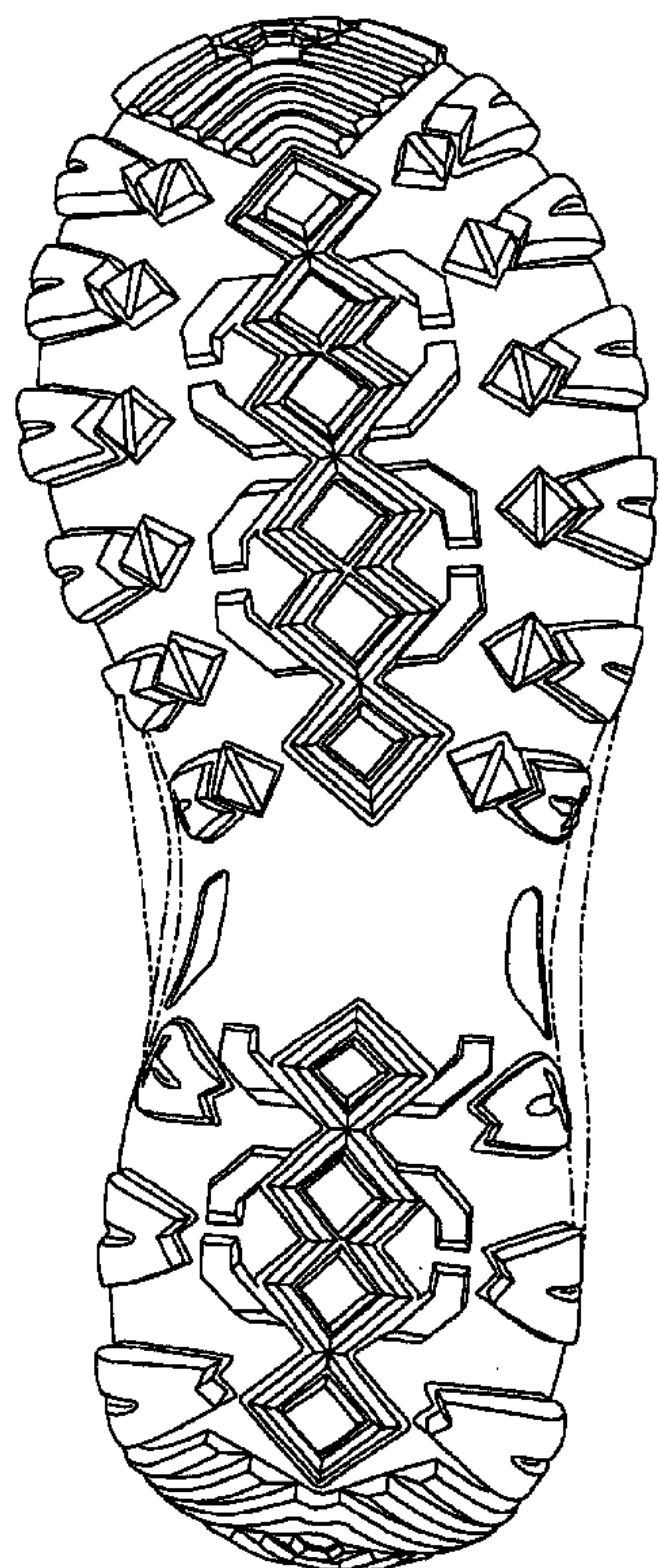

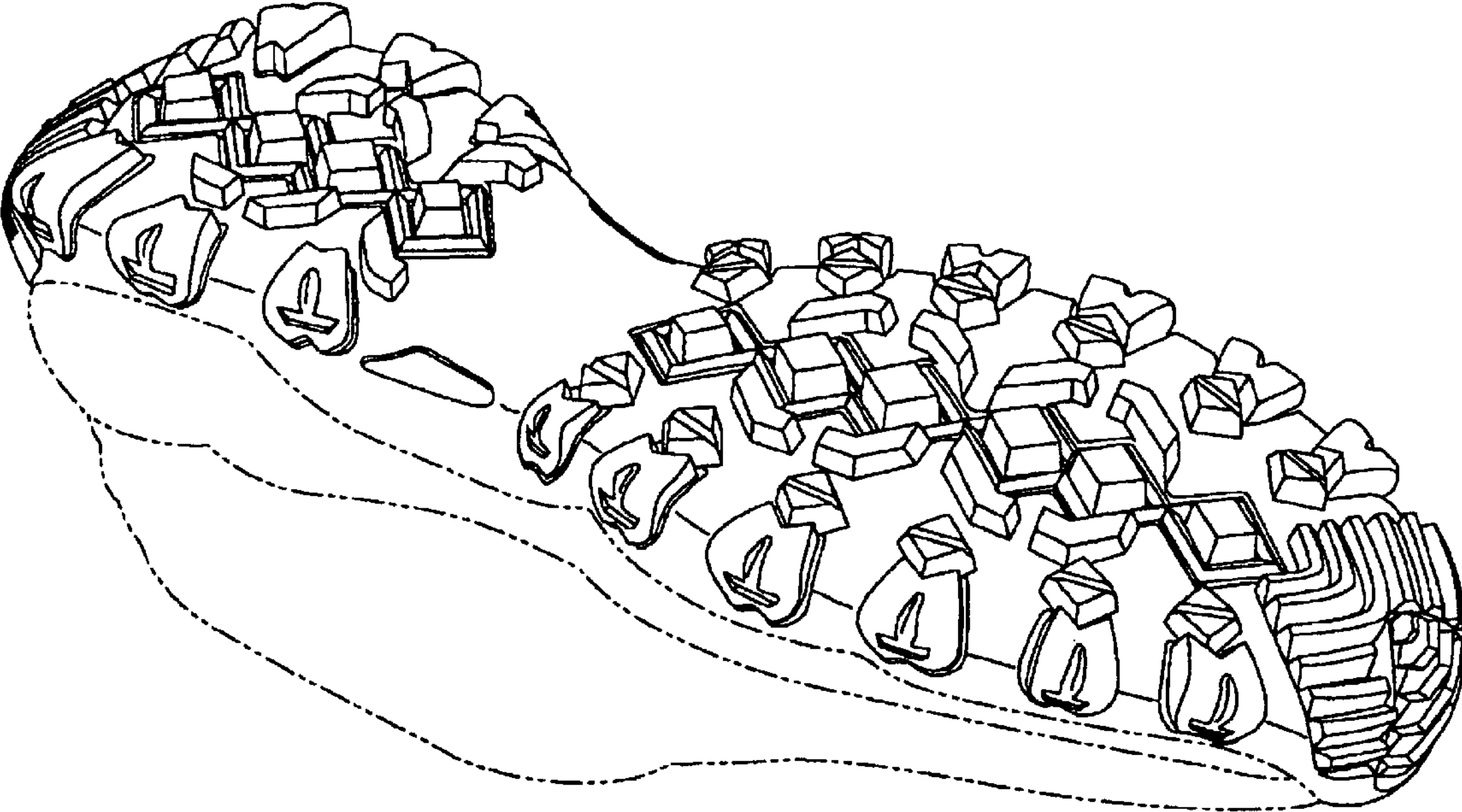

Fig. 1

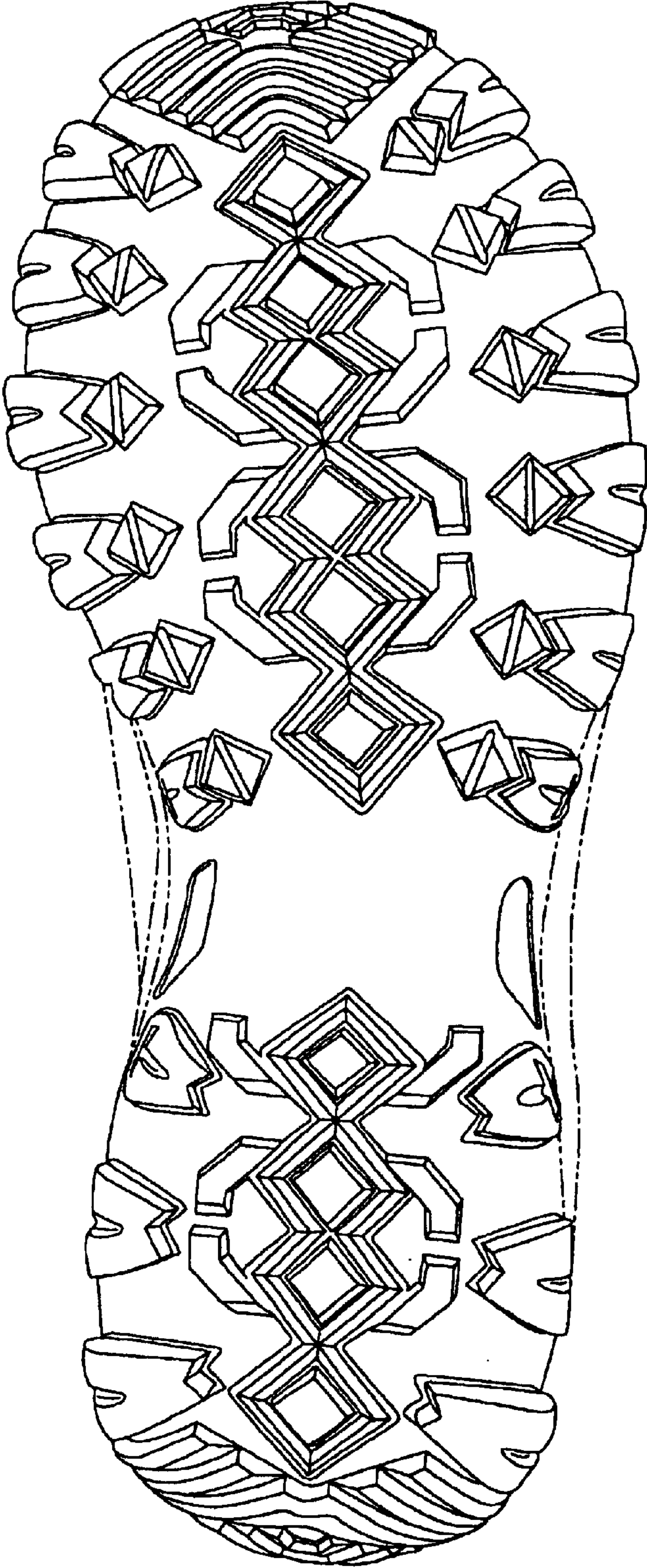

Fig. 2

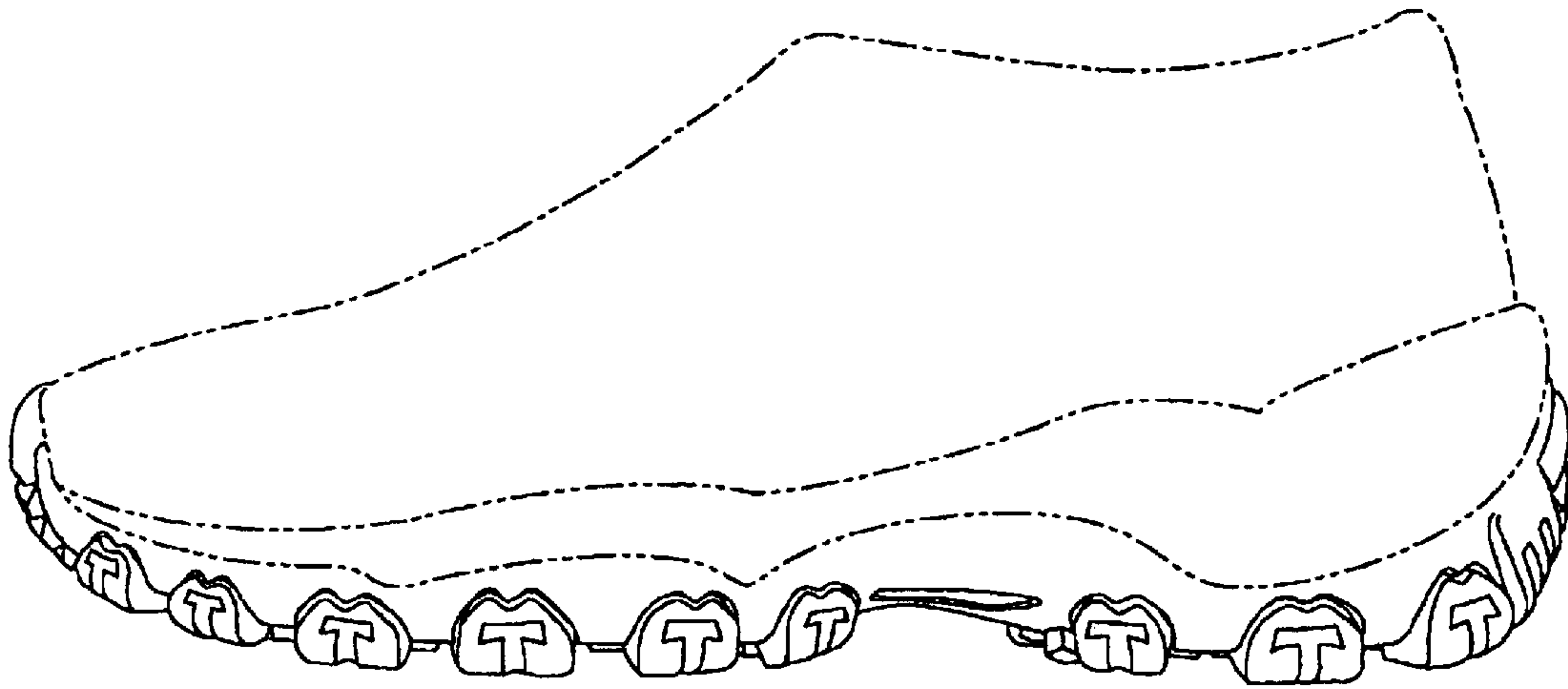

Fig. 3

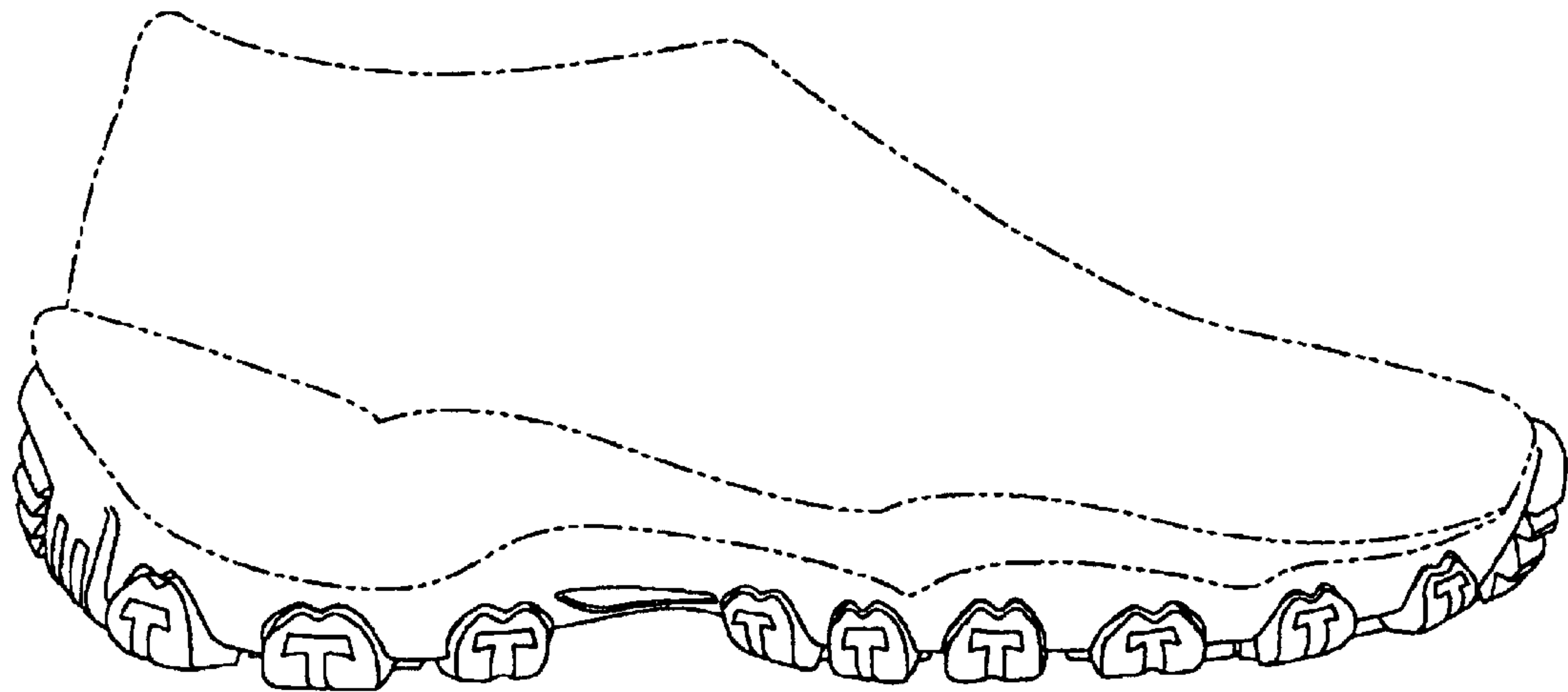

Fig. 4

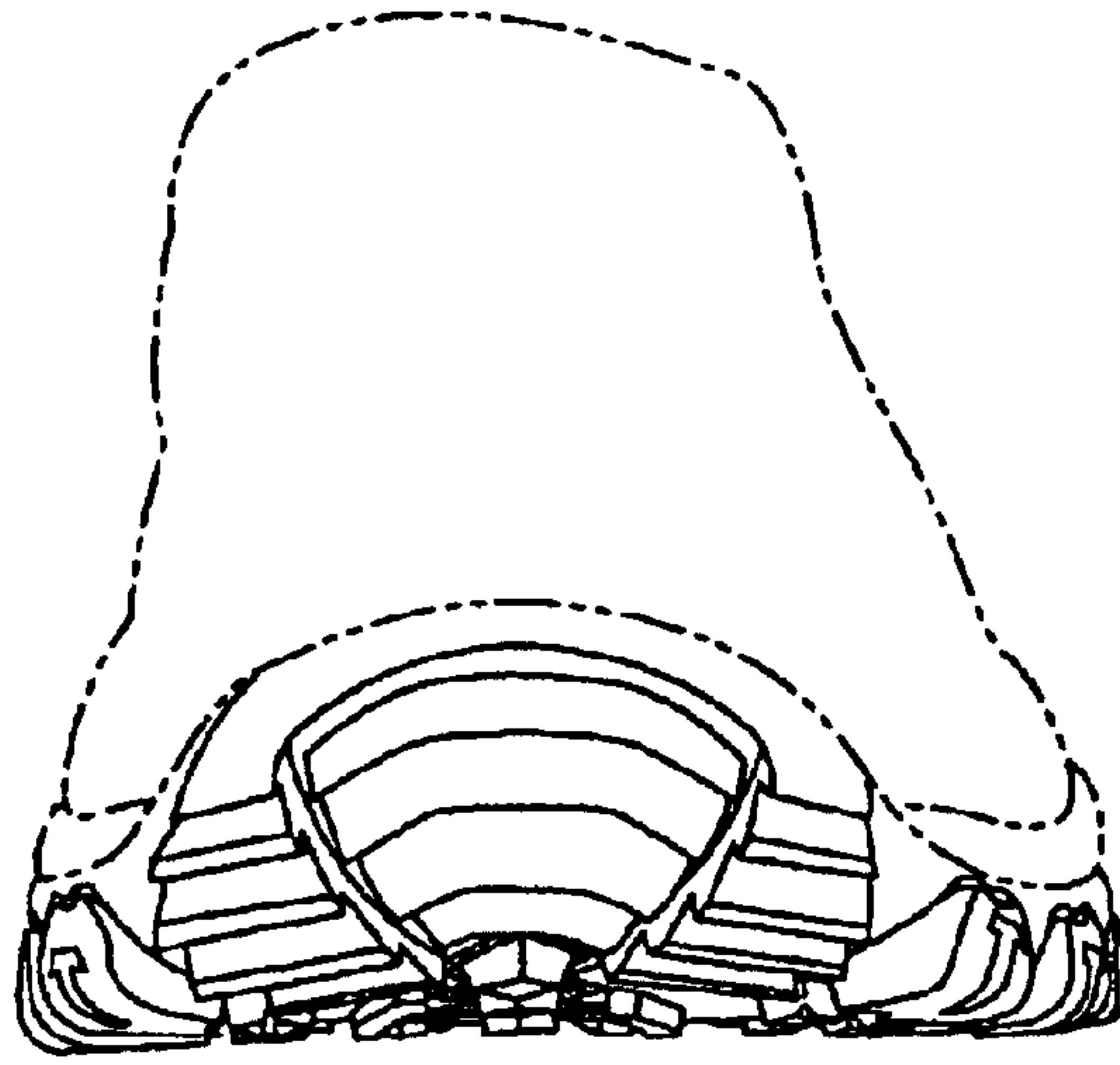

Fig. 5

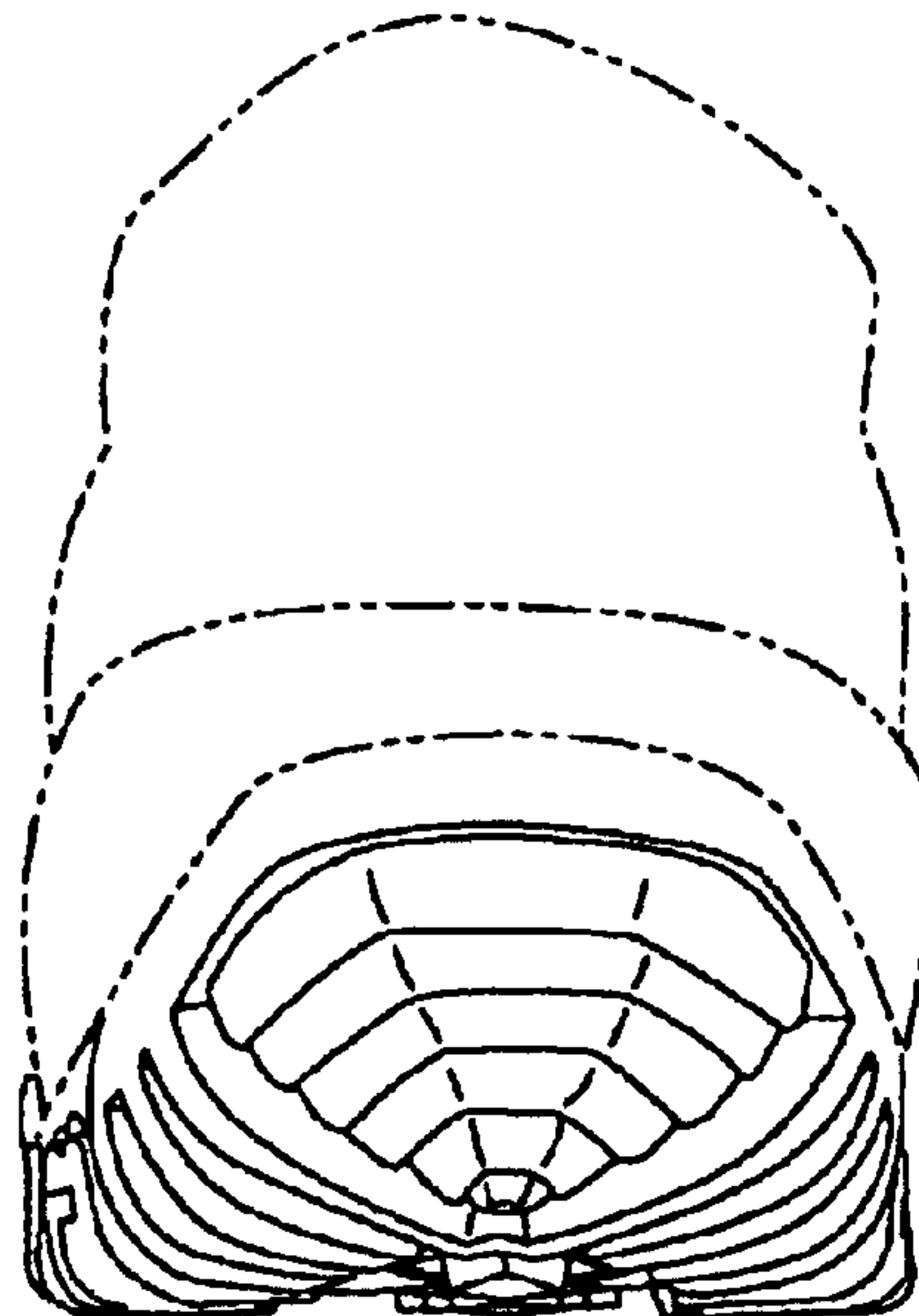

Fig. 6