

US00D500400S

(12) **United States Design Patent** (10) **Patent No.:** **US D500,400 S**
Le (45) **Date of Patent:** **** Jan. 4, 2005**

(54) **PORTION OF AN ARTICLE OF FOOTWEAR**

(75) **Inventor:** **Tuan Le**, Portland, OR (US)

(73) **Assignee:** **Deckers Outdoor Corporation**, Goleta, CA (US)

(**) **Term:** **14 Years**

(21) **Appl. No.:** **29/203,666**

(22) **Filed:** **Apr. 15, 2004**

(51) **LOC (7) Cl.** **02-04**

(52) **U.S. Cl.** **D2/957; D2/959**

(58) **Field of Search** D2/947, 950-957, D2/959, 960; 36/3 B, 22 R, 25 R, 30 R, 32 A, 32 R, 35 R, 59 R, 59 C, 67 A, 67 B, 7.6, 7.7, 24.5, 114, 37

(56) **References Cited**

U.S. PATENT DOCUMENTS

D61,017 S	5/1922	Heilhecker	
D257,647 S	* 12/1980	Combaret	D2/953
D257,799 S	* 1/1981	Combaret	D2/955
D284,519 S	* 7/1986	Braga et al.	D2/951
D286,342 S	10/1986	Stubblefield	D2/320
D295,113 S	4/1988	Zuidema et al.	D2/320
D298,483 S	11/1988	Liggett et al.	D2/320
4,897,936 A	2/1990	Fuerst	36/30
D364,265 S	11/1995	Murray	D2/951
D377,411 S	* 1/1997	Murray	D2/953
D387,891 S	12/1997	Vestuti	D2/959
D395,743 S	* 7/1998	Ryan	D2/960
D398,745 S	9/1998	Cass	D2/954

D401,396 S	11/1998	Kayano	D2/954
D402,446 S	12/1998	Kelchak	D2/952
D415,339 S	10/1999	Rombis	D2/960
D424,287 S	5/2000	Edwards	D2/957
D468,518 S	1/2003	Sedlbauer	D2/959
D470,296 S	* 2/2003	Masullo	D2/952
D471,347 S	* 3/2003	Haas et al.	D2/953
D472,037 S	* 3/2003	Masullo	D2/953
D473,698 S	* 4/2003	St-Louis	D2/957

* cited by examiner

Primary Examiner—Celia A. Murphy

(74) *Attorney, Agent, or Firm*—Greer, Burns & Crain, Ltd.

(57) **CLAIM**

The ornamental design for a portion of an article of footwear, as shown and described.

DESCRIPTION

FIG. 1 is a bottom perspective view of a portion of an article of footwear showing my new design;
 FIG. 2 is a bottom plan view thereof;
 FIG. 3 is a right side elevational view thereof;
 FIG. 4 is a left side elevational view thereof;
 FIG. 5 is a front elevational view thereof; and,
 FIG. 6 is a rear elevational view thereof.

The broken line illustration is not part of the design sought to be patented.

The broken-line rectangle in FIGS. 1 & 2 forms the boundary of the design. The broken lines and the area within, form no part of the claim.

1 Claim, 5 Drawing Sheets

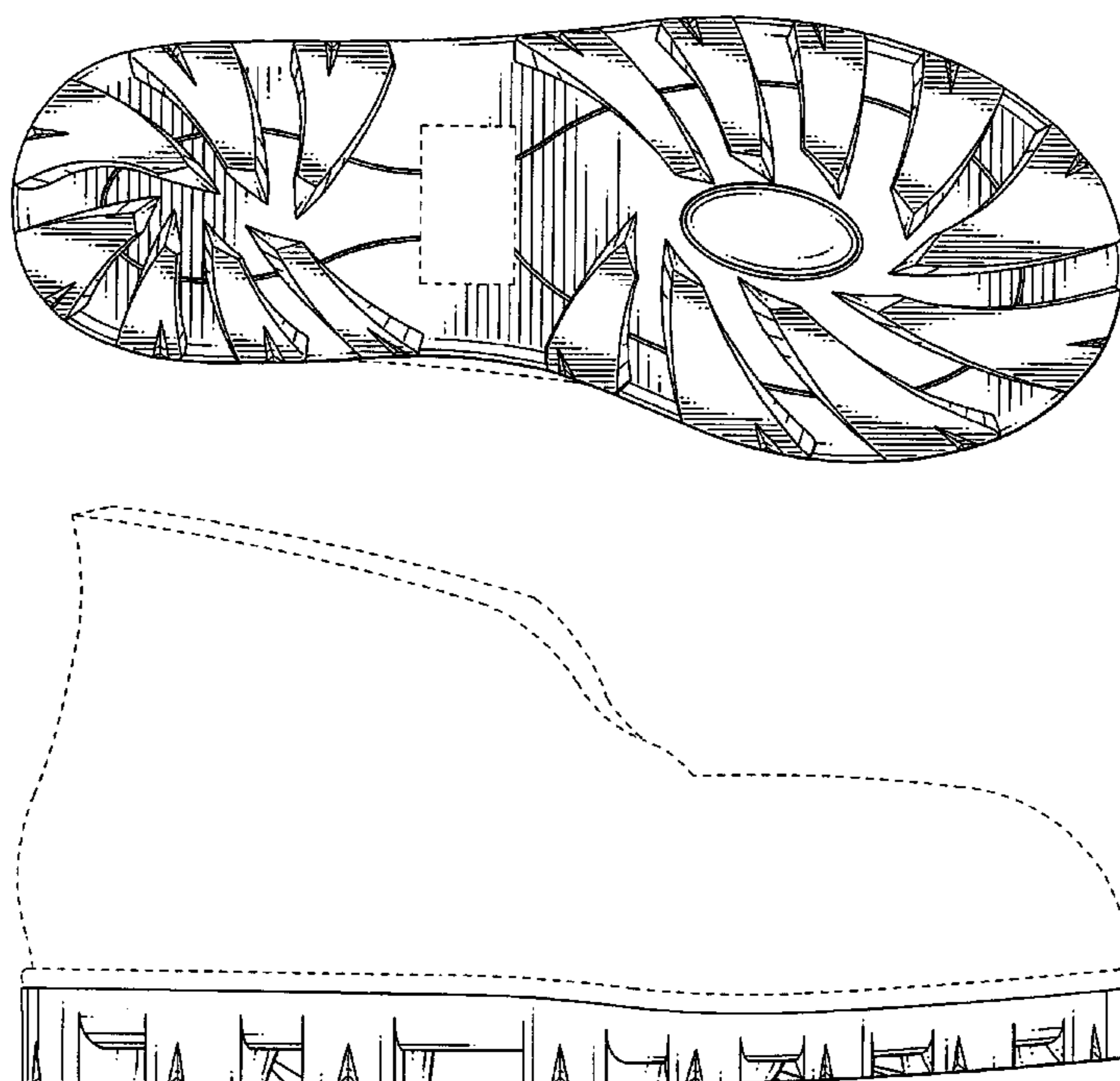
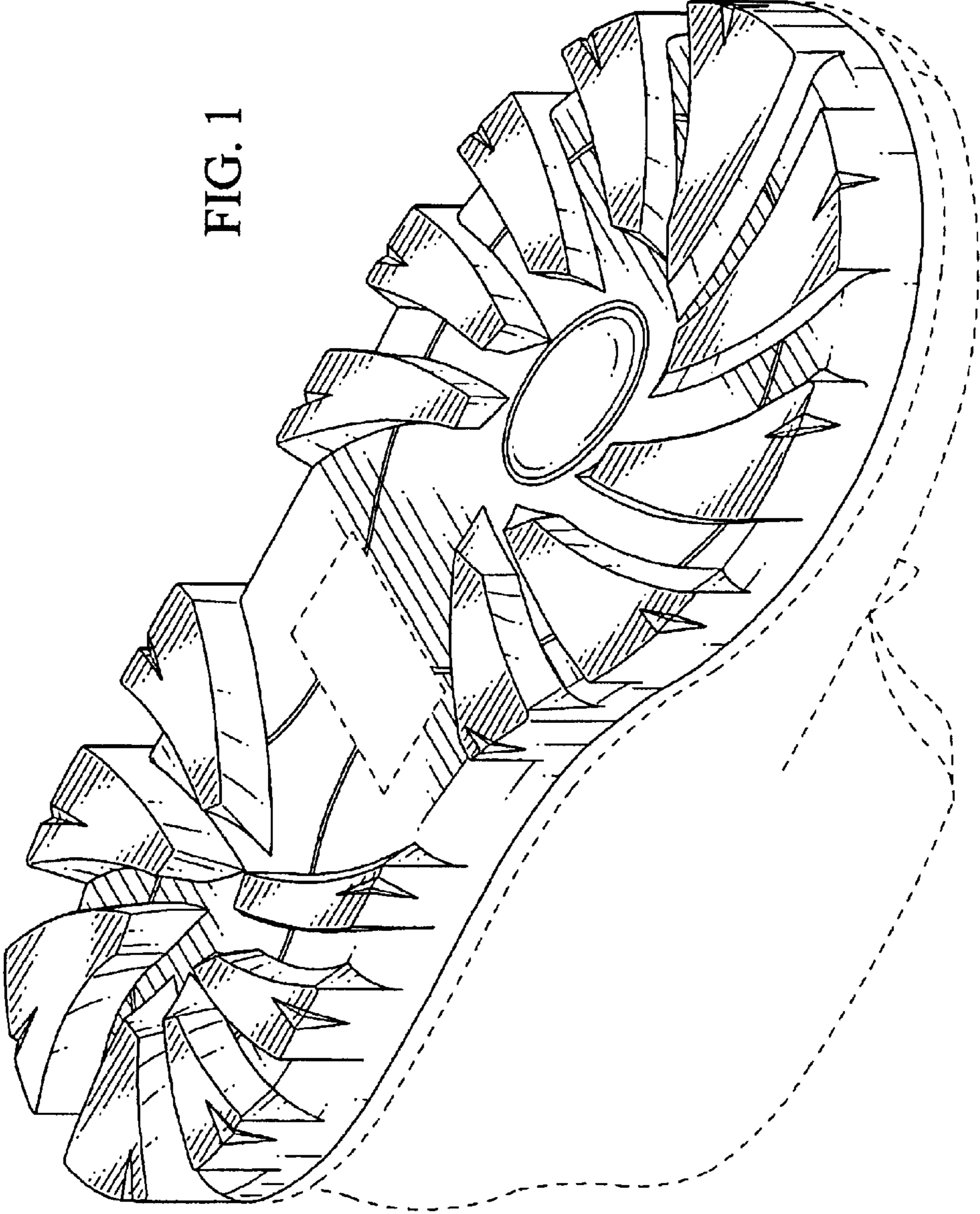

FIG. 1



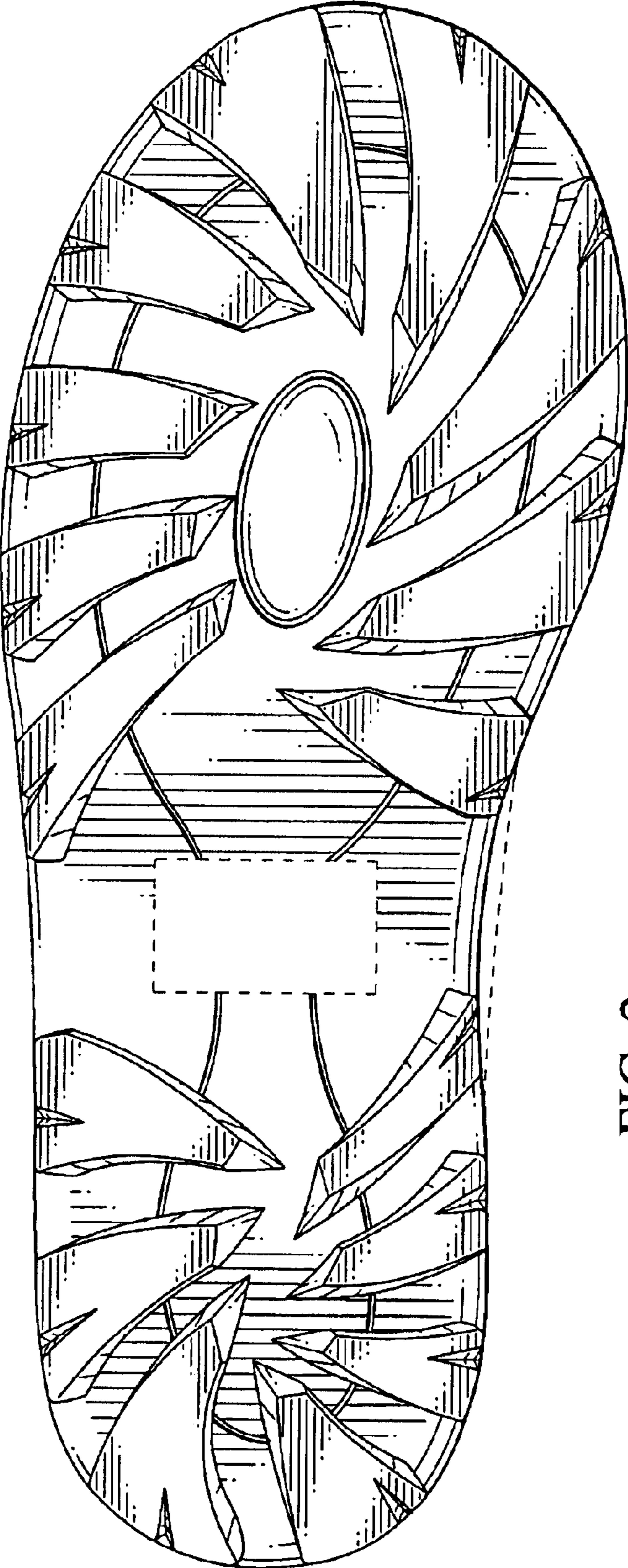
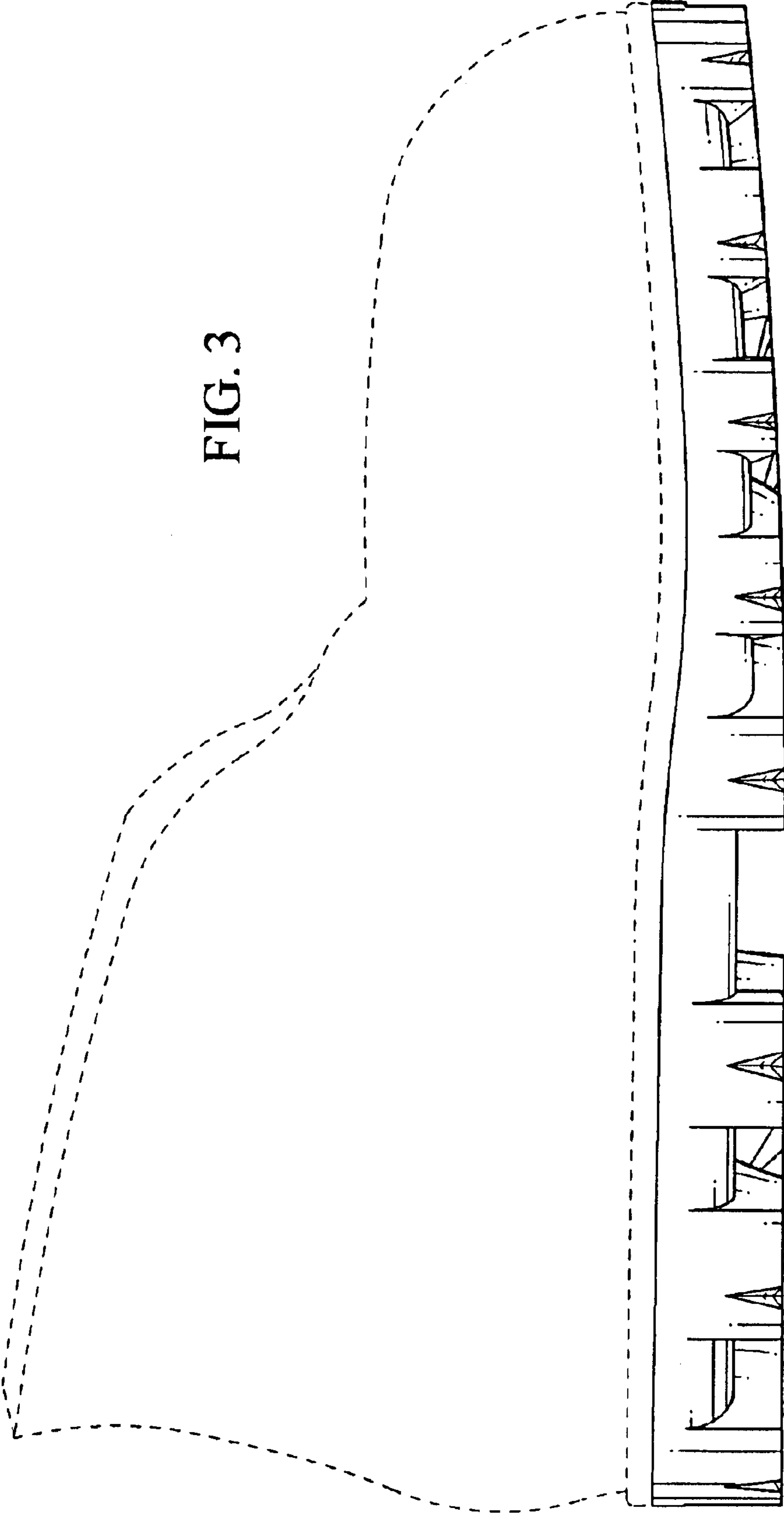

FIG. 2

FIG. 3



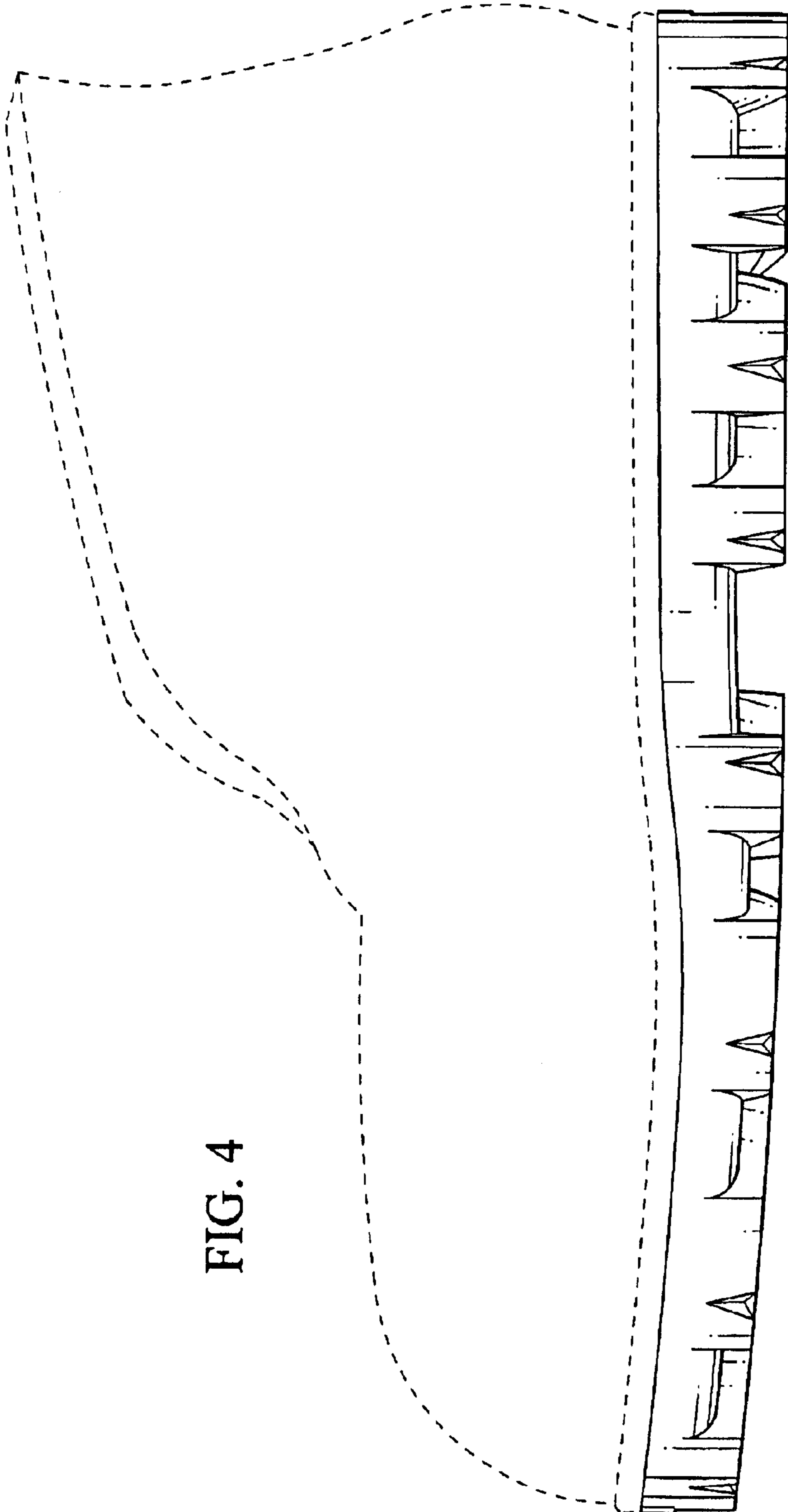

FIG. 4

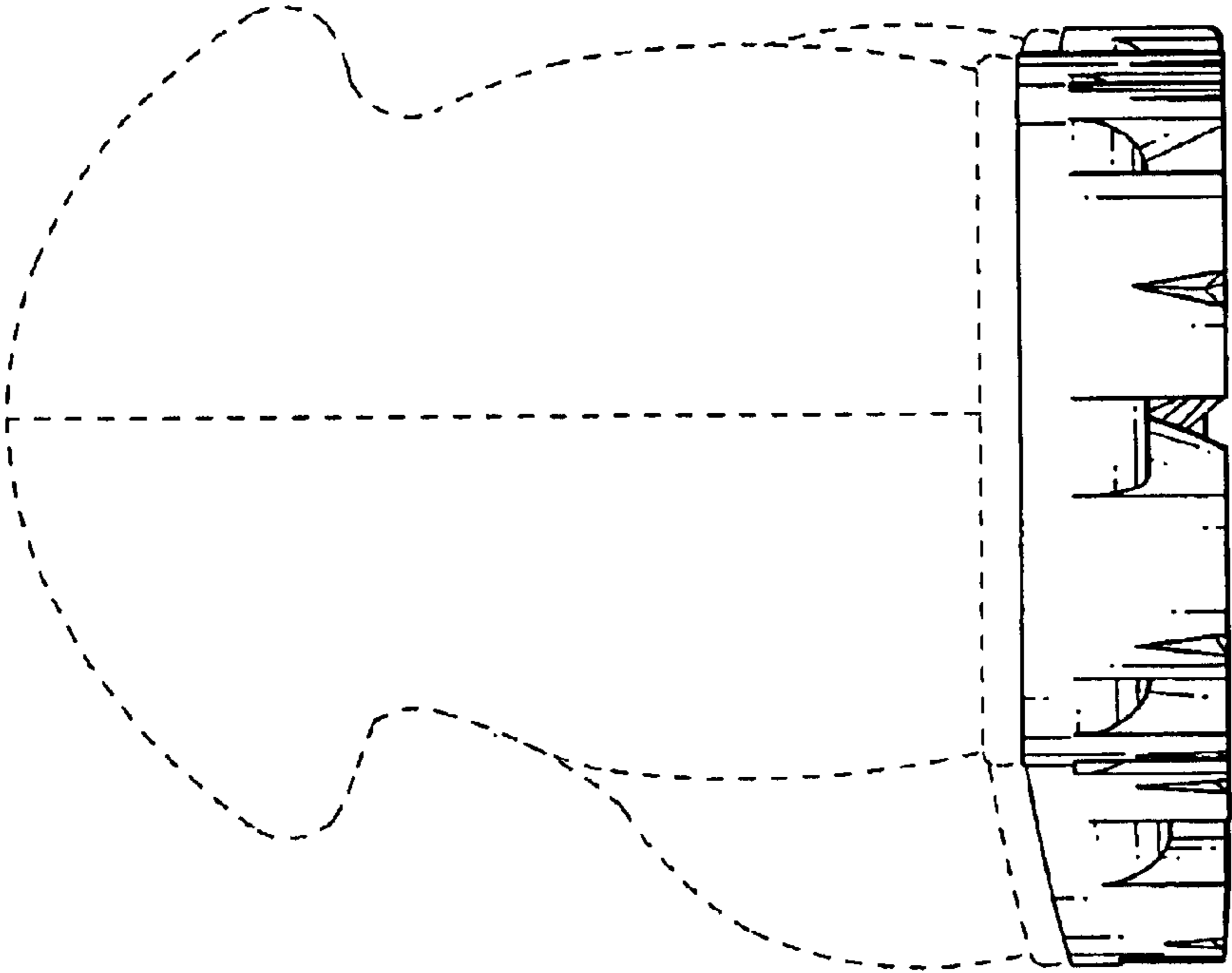

FIG. 6

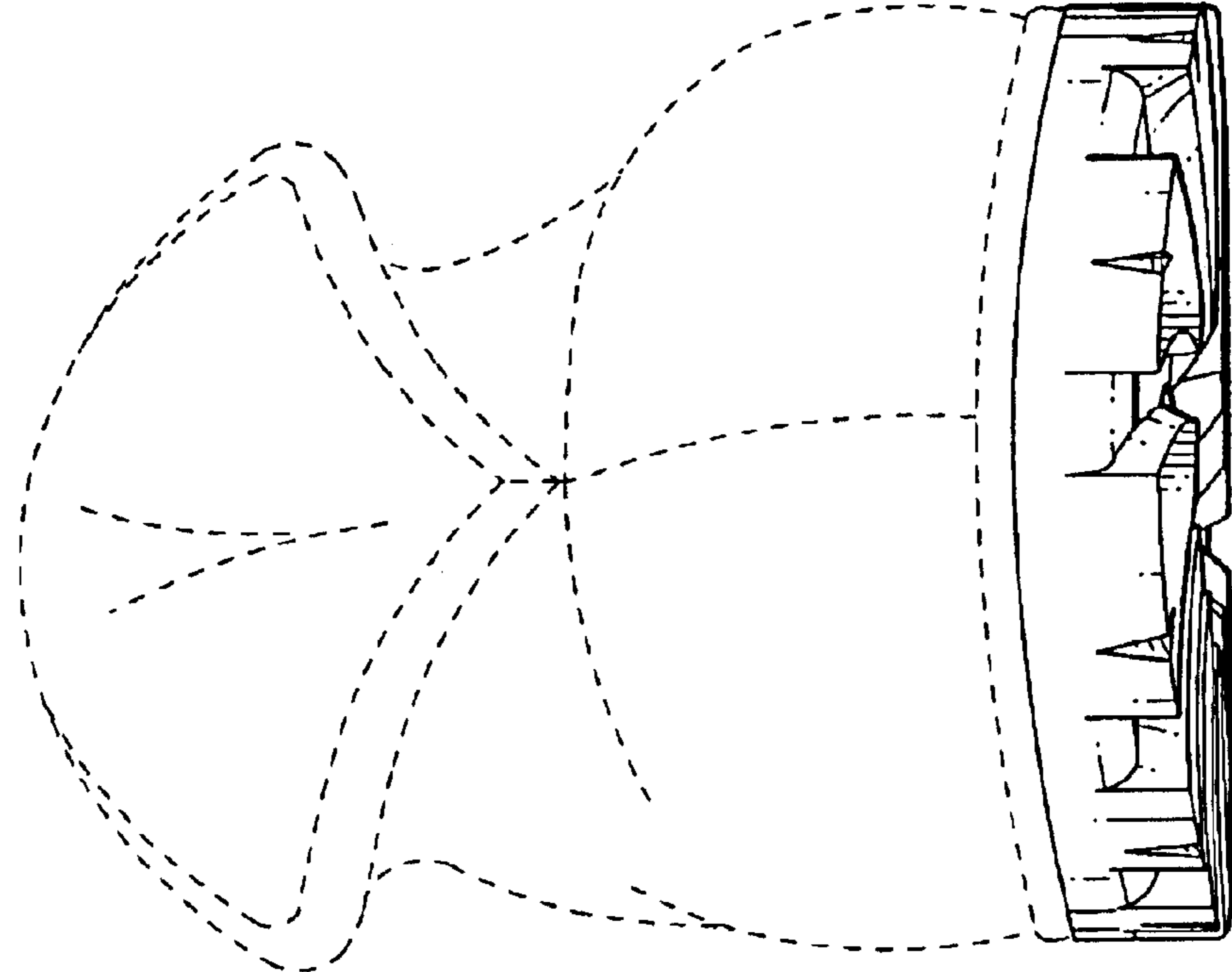

FIG. 5