

US00D500398S

(12) **United States Design Patent**
Dal Magro et al.

(10) **Patent No.:** **US D500,398 S**
(45) **Date of Patent:** **** Jan. 4, 2005**

(54) **SHOE**

D200,697 S * 3/1965 Joiner D2/917
D486,296 S * 2/2004 Morrison et al. D2/917

(75) Inventors: **Volney Dal Magro**, Farroupilha (BR);
Edson Matsuo, Porto Alegre (BR);
Ademir Canei, Farroupilha (BR)

* cited by examiner

Primary Examiner—Dominic Simone
(74) *Attorney, Agent, or Firm*—Luedeka, Neely & Graham,
PC

(73) Assignee: **Grendene, S.A.**, Farroupilha (BR)

(**) Term: **14 Years**

(57) **CLAIM**

(21) Appl. No.: **29/190,752**

The ornamental design for a shoe, as shown.

(22) Filed: **Sep. 25, 2003**

DESCRIPTION

(51) **LOC (7) Cl.** **02-04**
(52) **U.S. Cl.** **D2/917**
(58) **Field of Search** D2/916–918, 925;
36/11.5

FIG. 1 is a perspective view of a shoe showing my new design;
FIG. 2 is a top plan view of my new design;
FIG. 3 is a bottom plan view of my new design.
FIG. 4 is a left-hand side elevational view of my new design;
FIG. 5 is a right-hand side elevational view of my new design;
FIG. 6 is a front elevational view of my new design; and,
FIG. 7 is a back side elevational view of my new design.

(56) **References Cited**

U.S. PATENT DOCUMENTS

D145,090 S * 6/1946 Kono D2/917
D167,533 S 5/1952 Pastine
D189,522 S * 1/1961 Miyachi D2/917

1 Claim, 6 Drawing Sheets

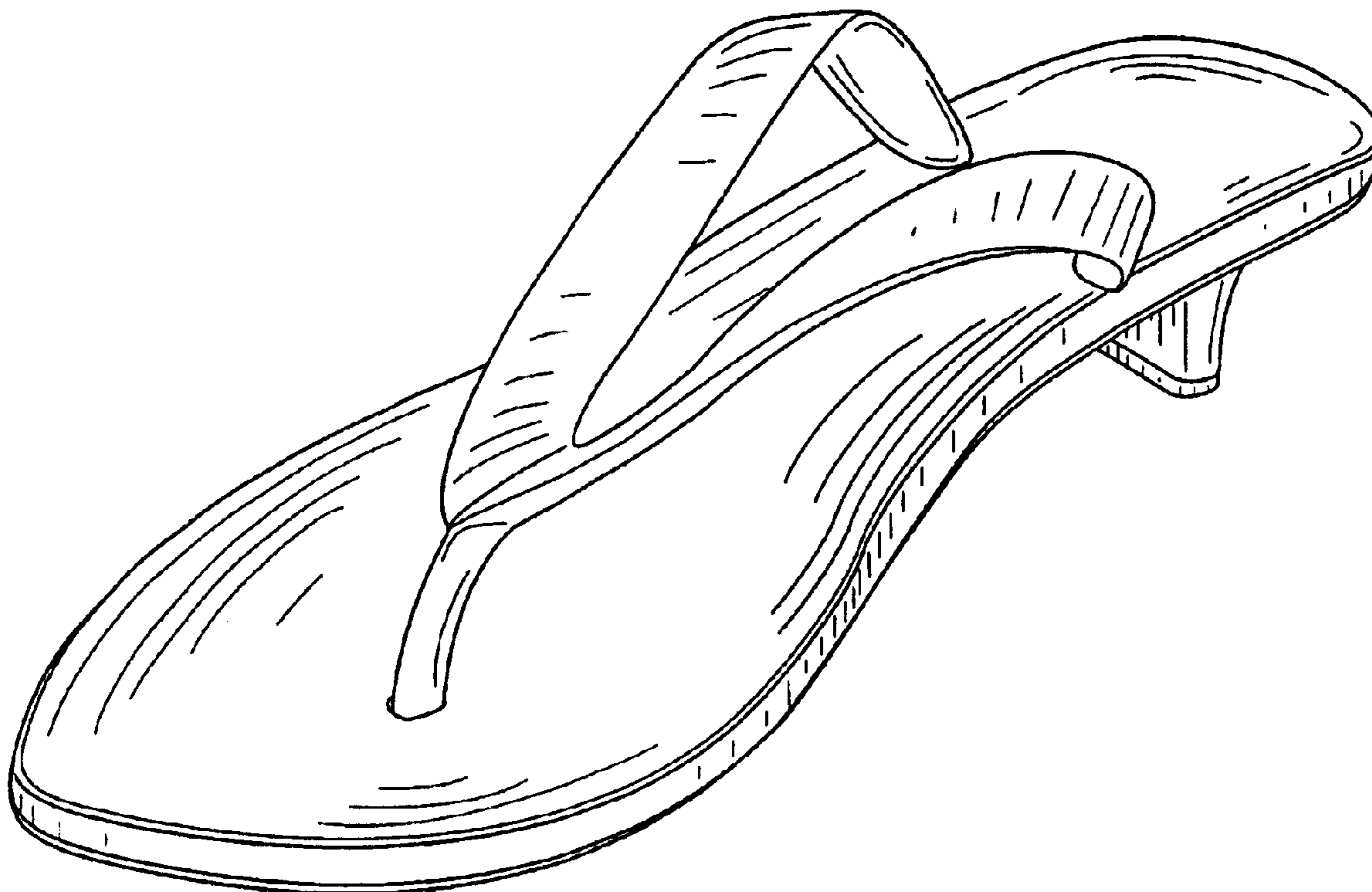

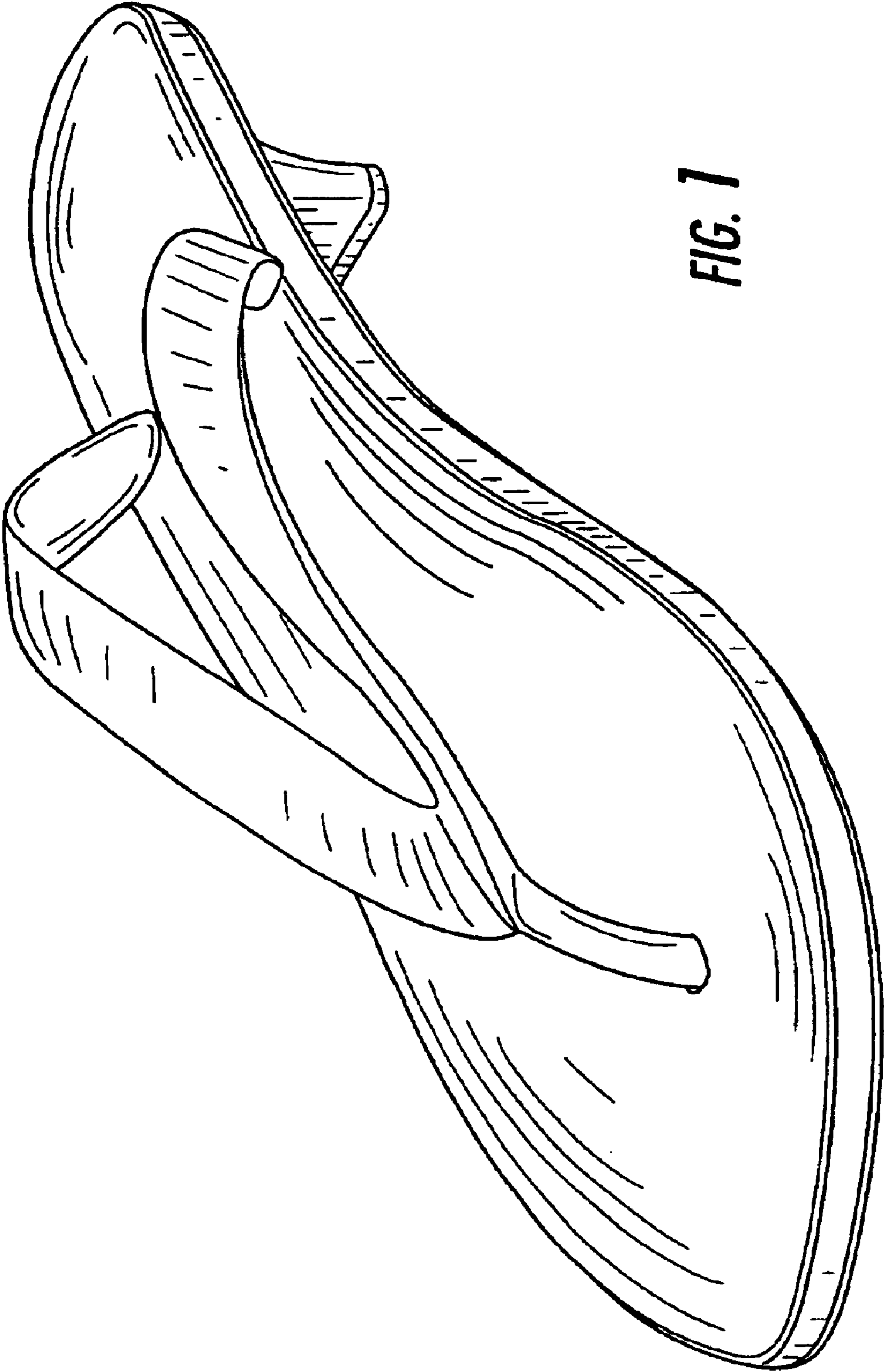

FIG. 1

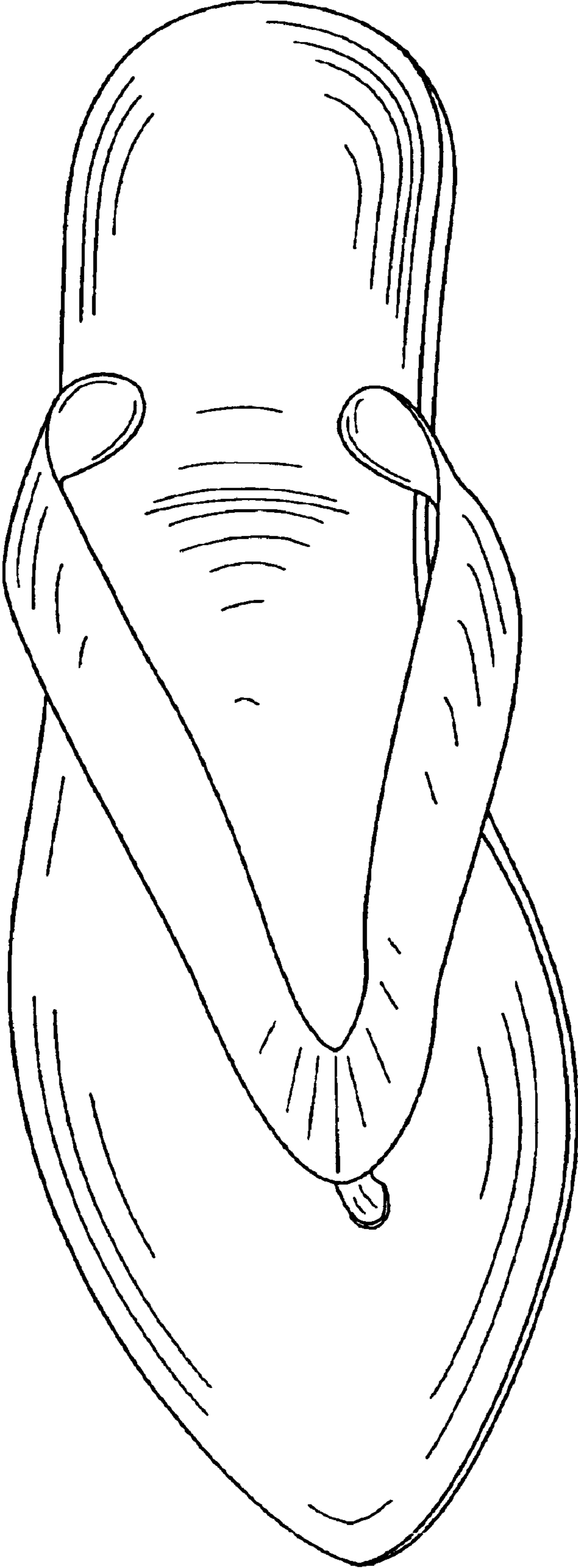

FIG. 2

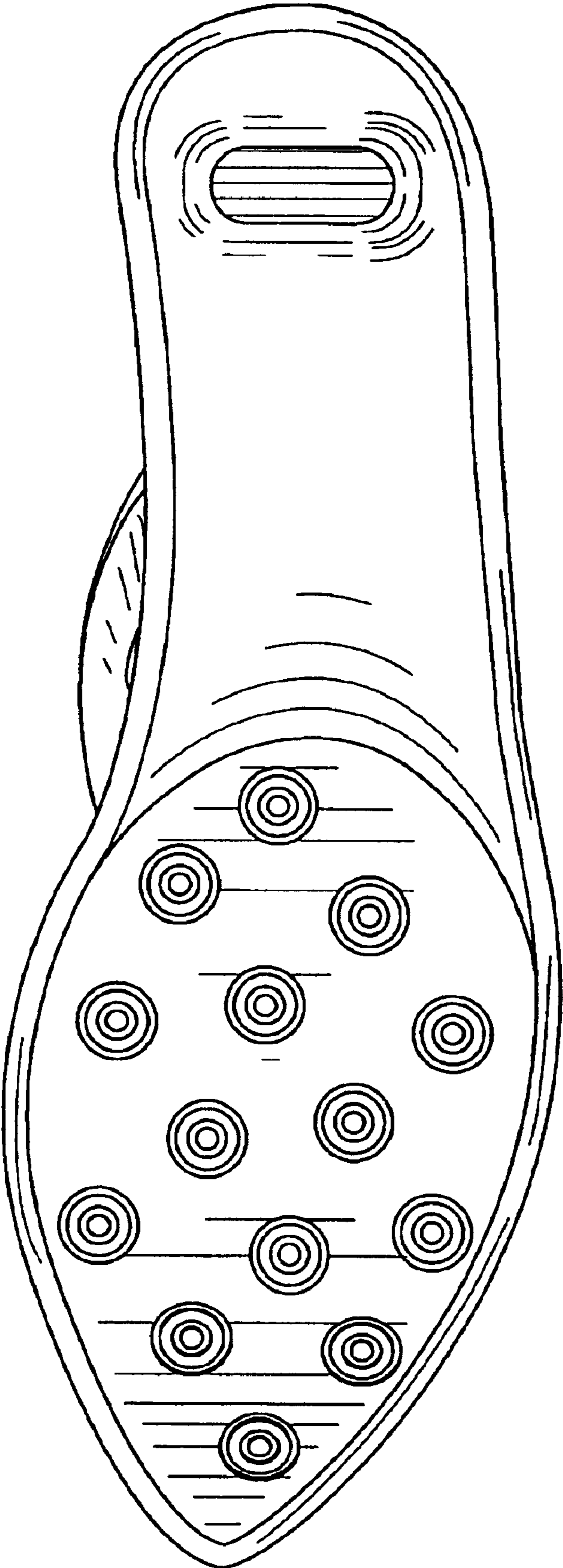

FIG. 3

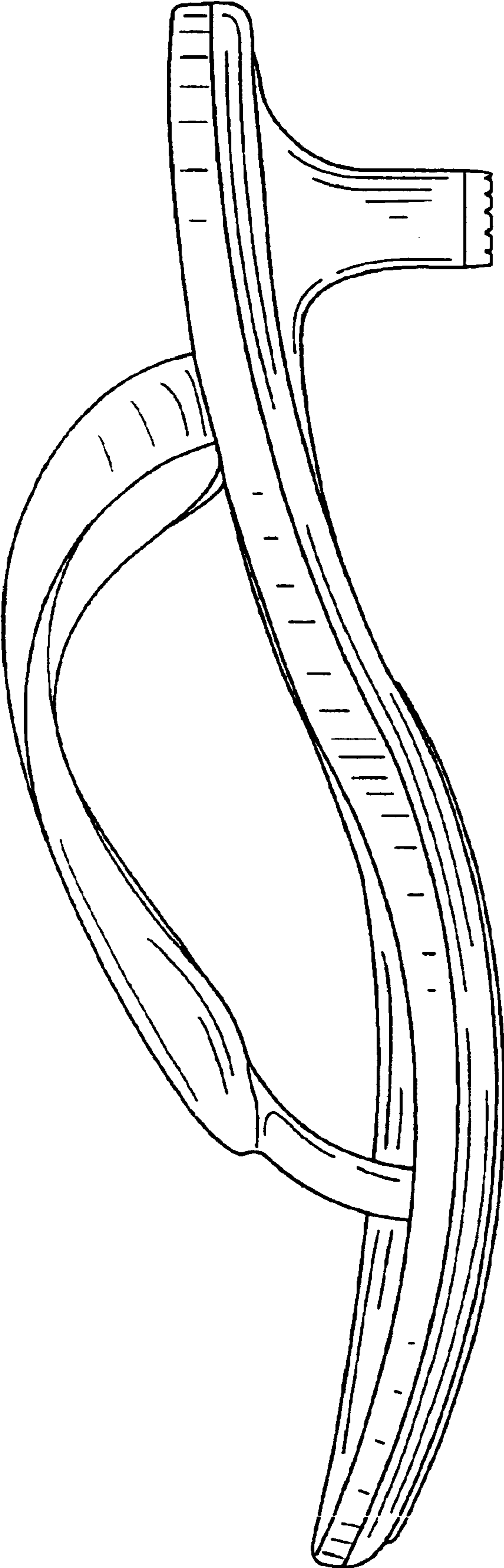

FIG. 4

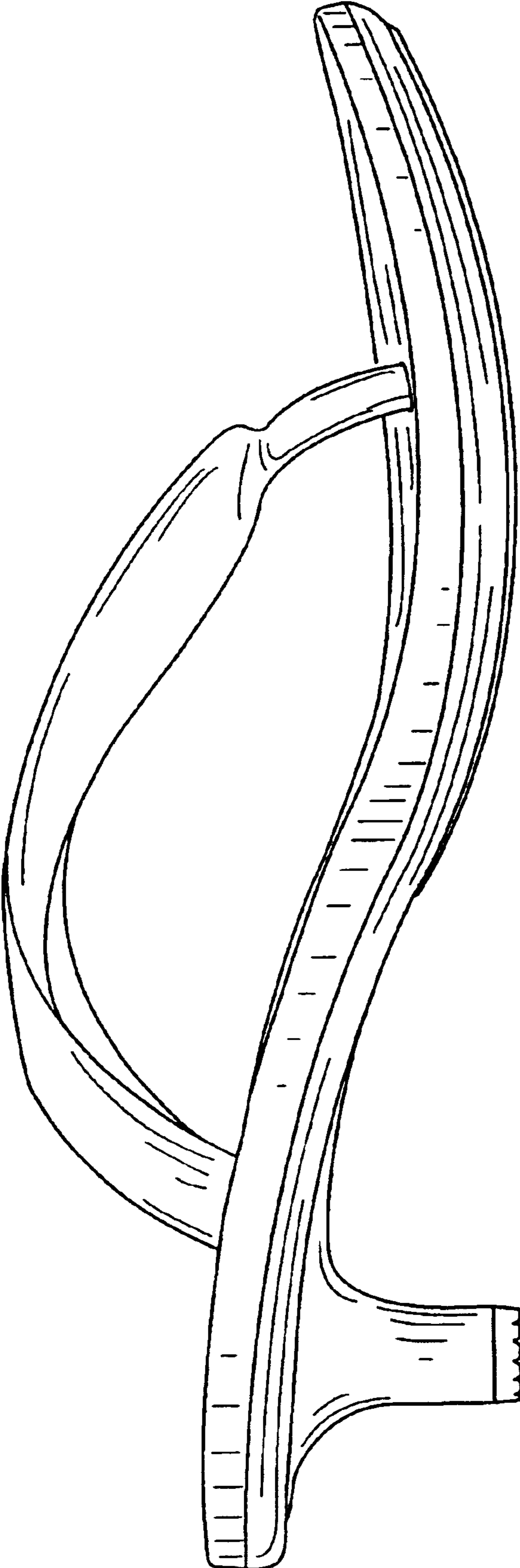

FIG. 5

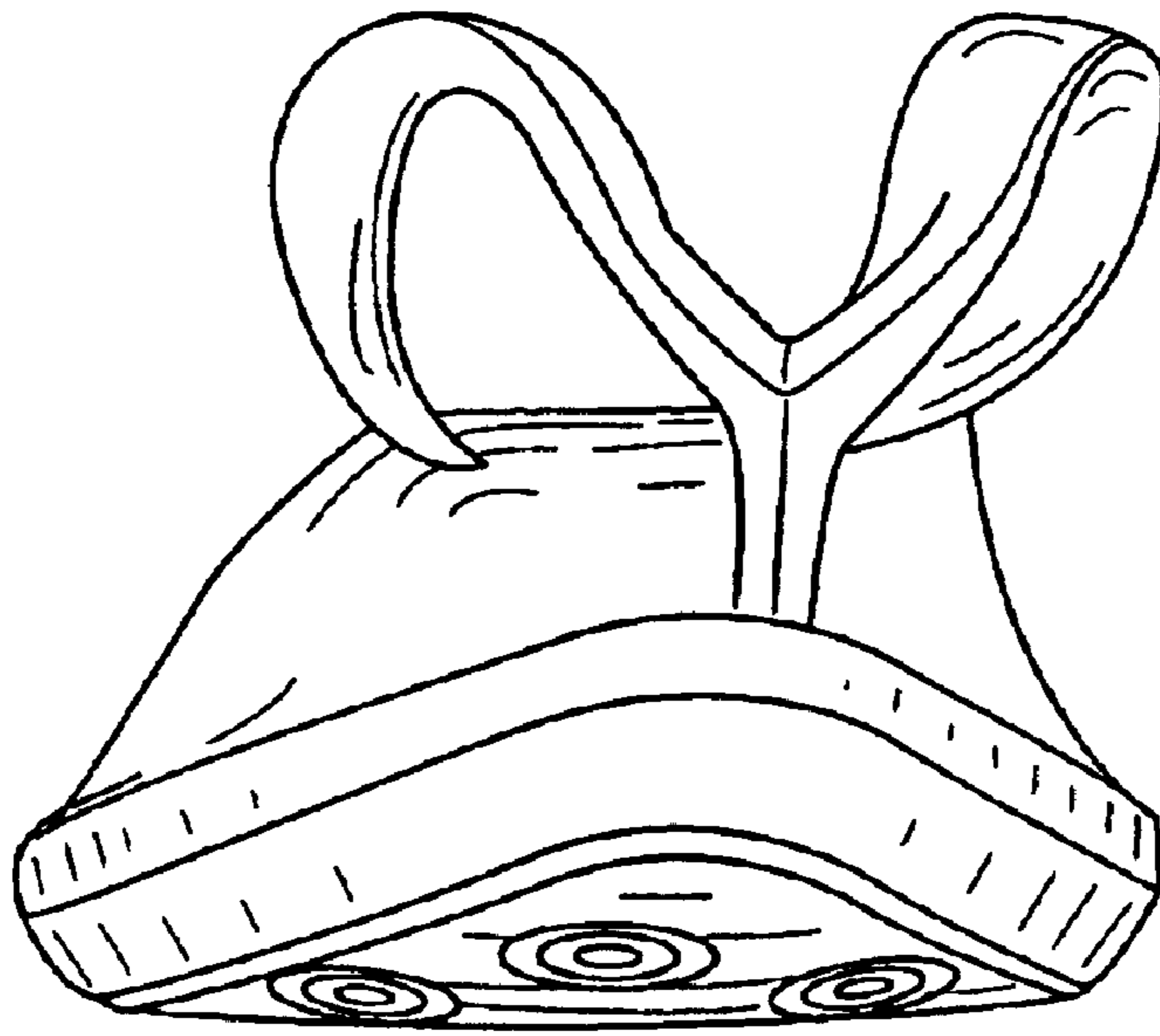

FIG. 6

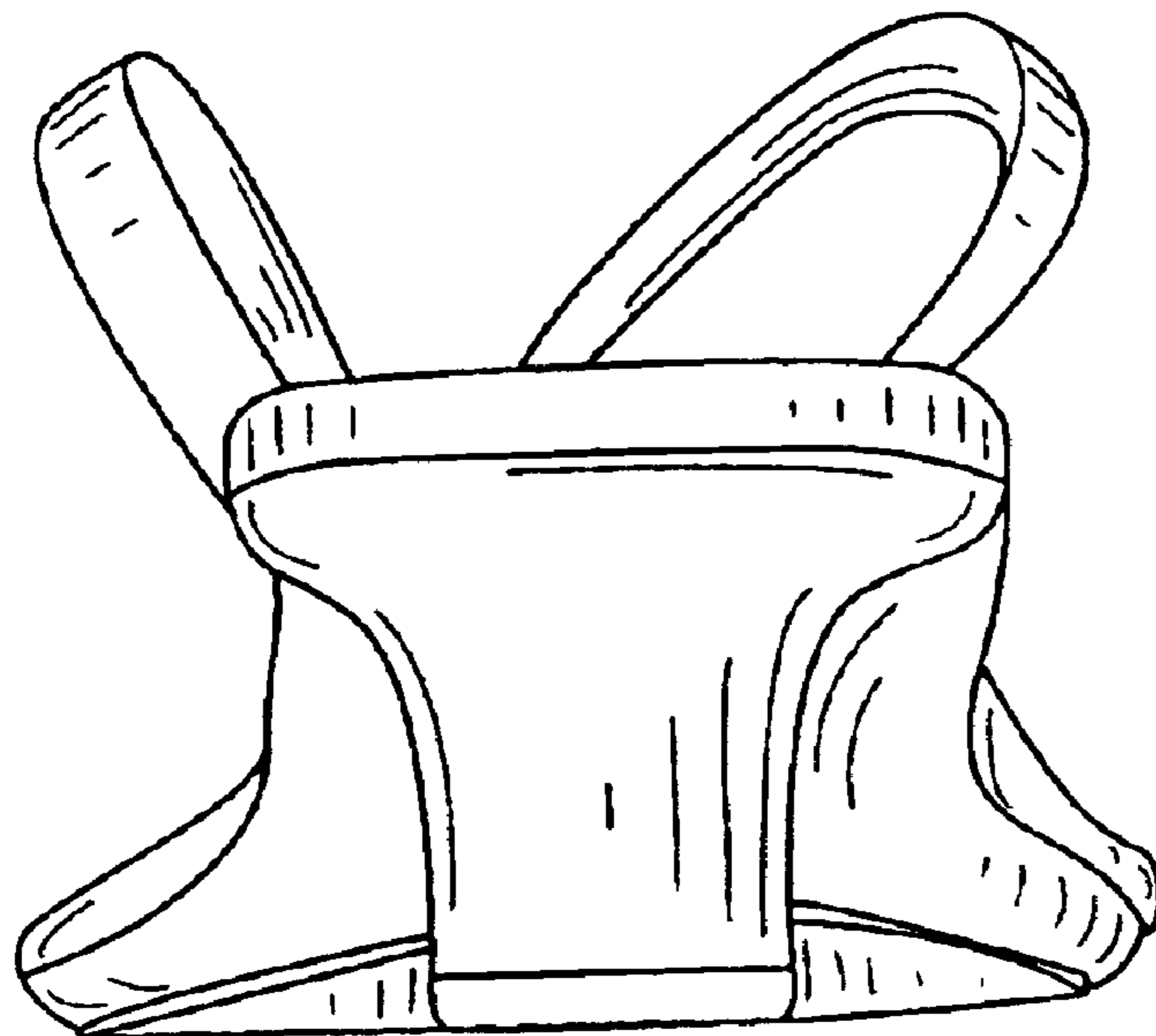

FIG. 7