

US00D500372S

(12) **United States Design Patent**
Tamura

(10) **Patent No.:** **US D500,372 S**

(45) **Date of Patent:** **** Dec. 28, 2004**

(54) **REAR COMBINATION LAMP FOR AN
AUTOMOBILE**

(75) Inventor: **Hirotooshi Tamura**, Saitama (JP)

(73) Assignee: **Honda Motor Co., Ltd.**, Tokyo (JP)

(**) Term: **14 Years**

(21) Appl. No.: **29/197,575**

(22) Filed: **Jan. 20, 2004**

(30) **Foreign Application Priority Data**

Jul. 22, 2003 (JP) 2003-021198

(51) **LOC (7) Cl.** **26-06**

(52) **U.S. Cl.** **D26/28**

(58) **Field of Search** D26/28-36; 362/459-468,
362/473-476, 485-487

(56) **References Cited**

U.S. PATENT DOCUMENTS

D459,507 S * 6/2002 Horowitz D26/28
D475,475 S * 6/2003 Lin D26/28
D491,298 S * 6/2004 Hall et al. D26/28

FOREIGN PATENT DOCUMENTS

JP 1161663 11/2002

OTHER PUBLICATIONS

Notification of Reason for Refusal in counterpart JP 2003-021198 dated Feb. 17, 2004.

* cited by examiner

Primary Examiner—Marcus A. Jackson

(74) *Attorney, Agent, or Firm*—Westerman, Hattori, Daniels & Adrian, LLP

(57) **CLAIM**

The ornamental design for, rear combination lamp for an automobile, as shown and described.

DESCRIPTION

FIG. 1 is a front elevational view of a rear combination lamp for an automobile showing our new design; FIG. 2 is a rear elevational view thereof; FIG. 3 is a top plan view thereof; FIG. 4 is a bottom plan view thereof; FIG. 5 is a right side elevation view thereof; FIG. 6 is a left side elevation view thereof; FIG. 7 is a perspective view thereof; and, FIG. 8 is another perspective view thereof.

1 Claim, 4 Drawing Sheets

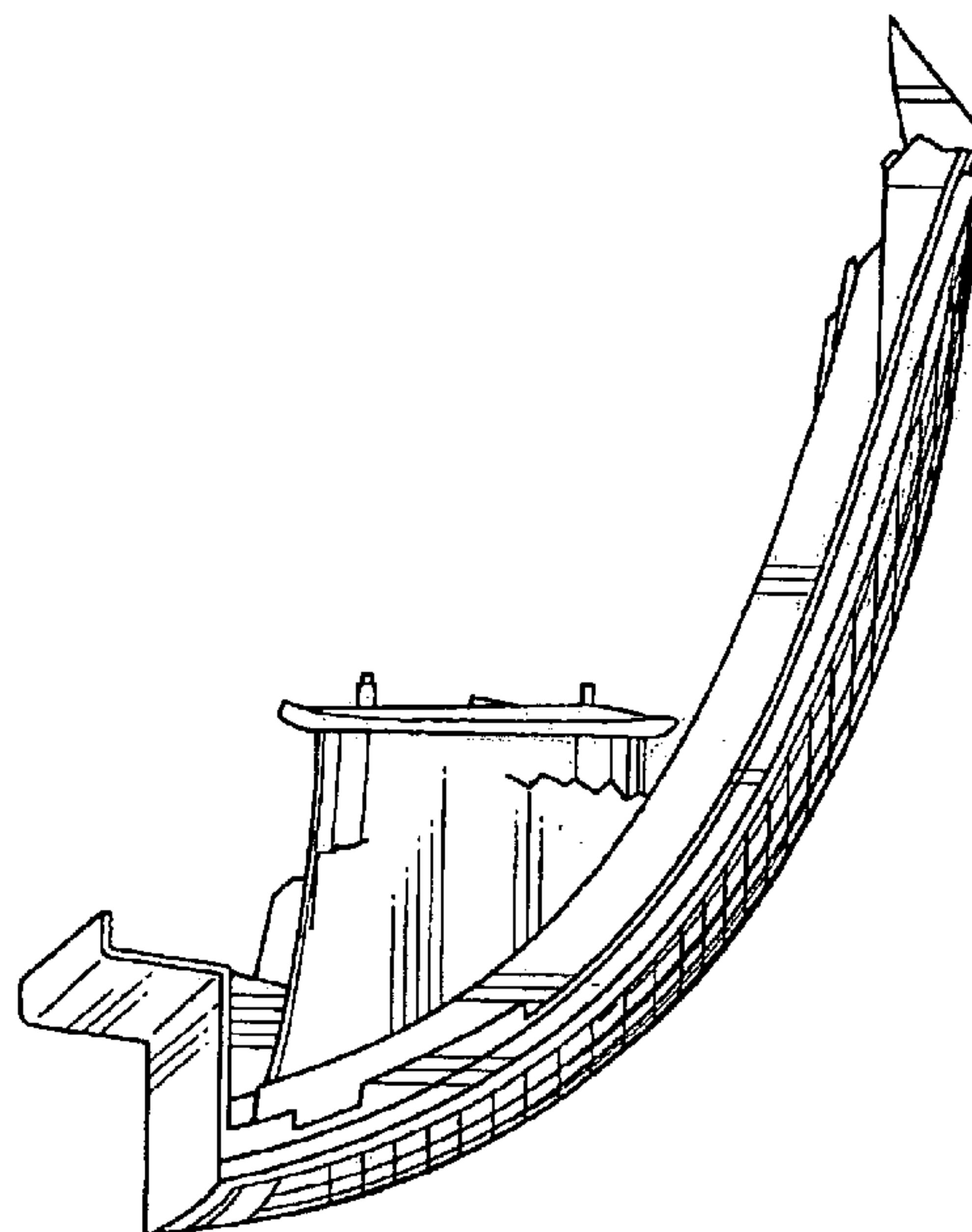
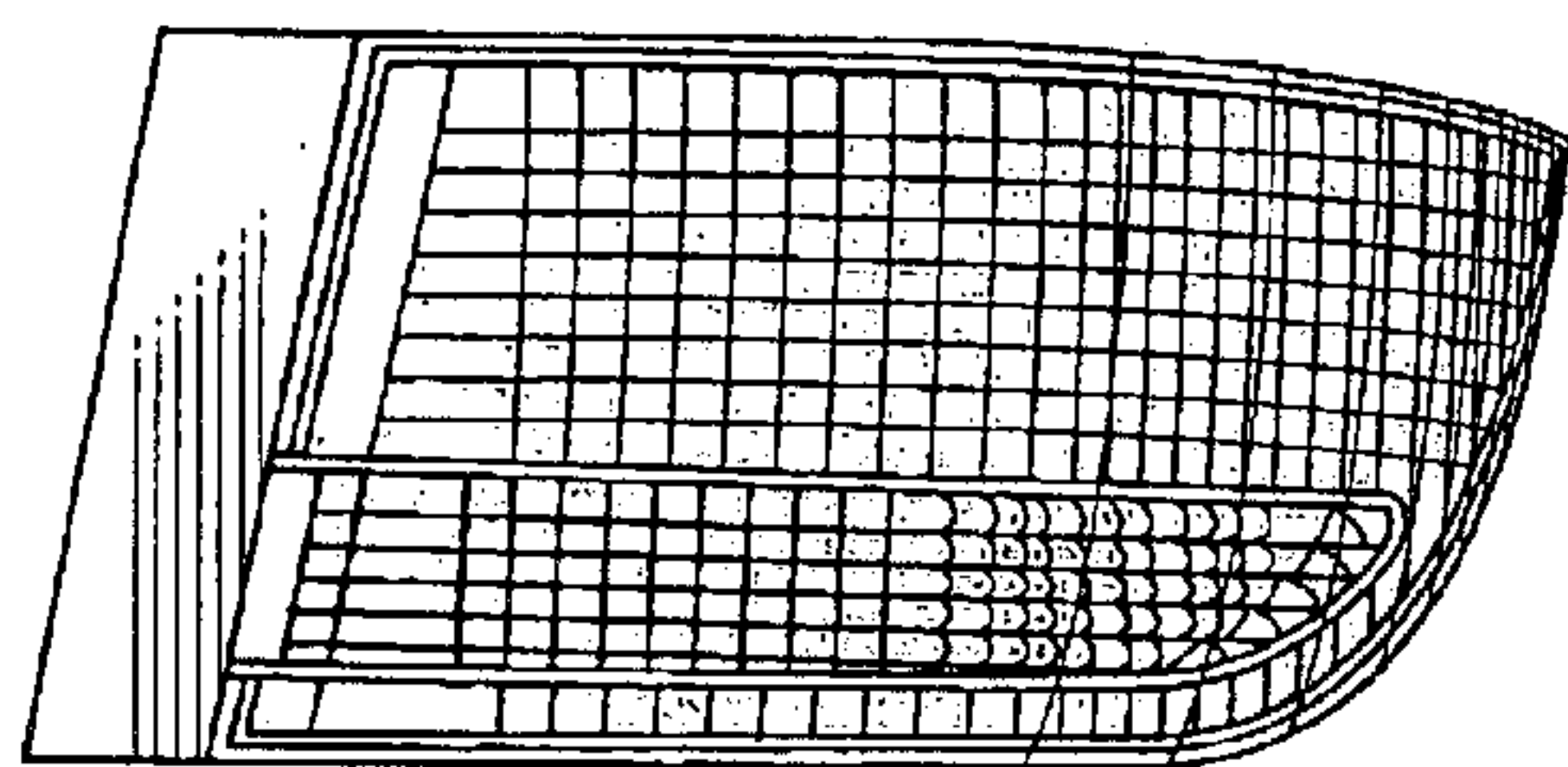

Fig. 1

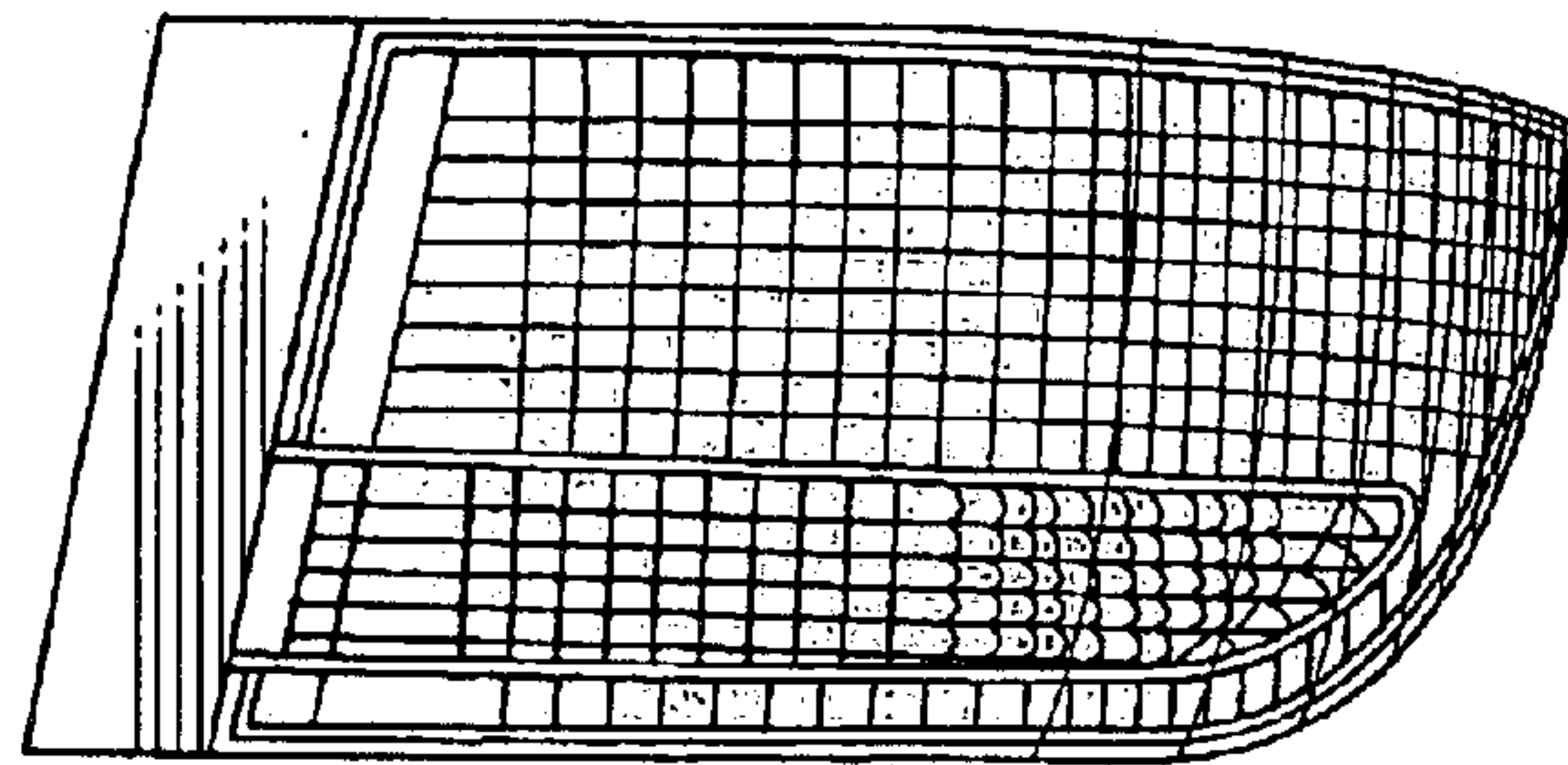

Fig. 2

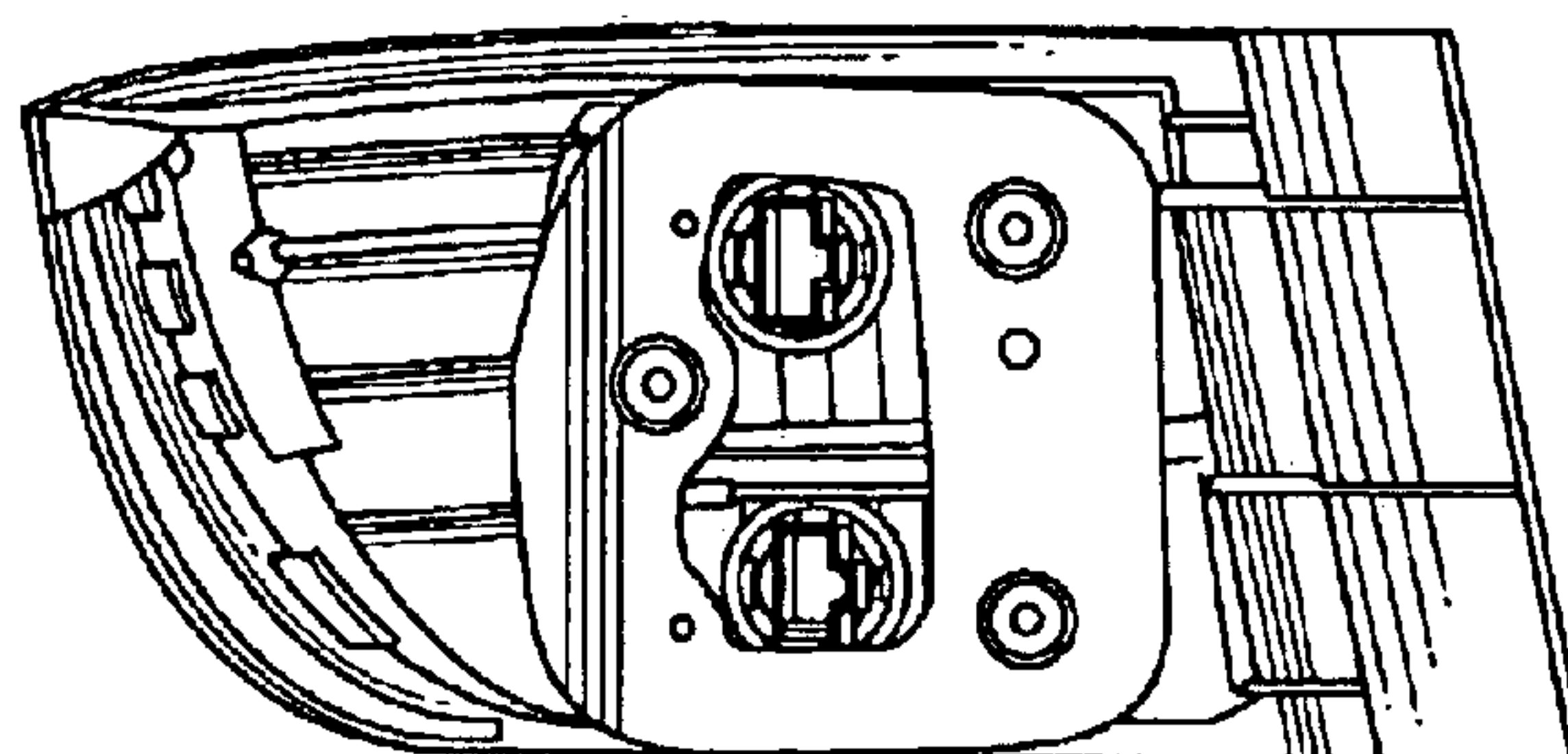

Fig.3

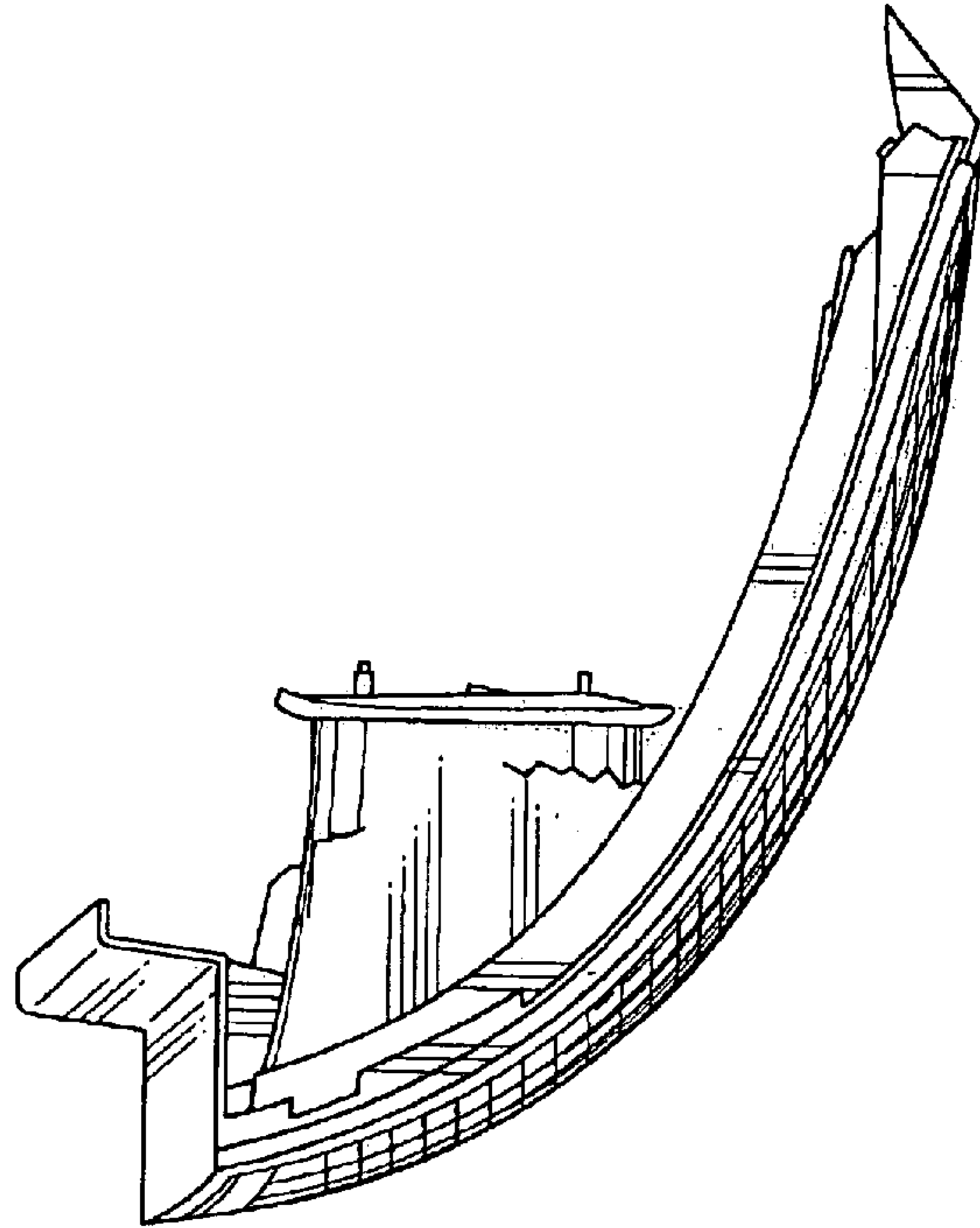

Fig.4

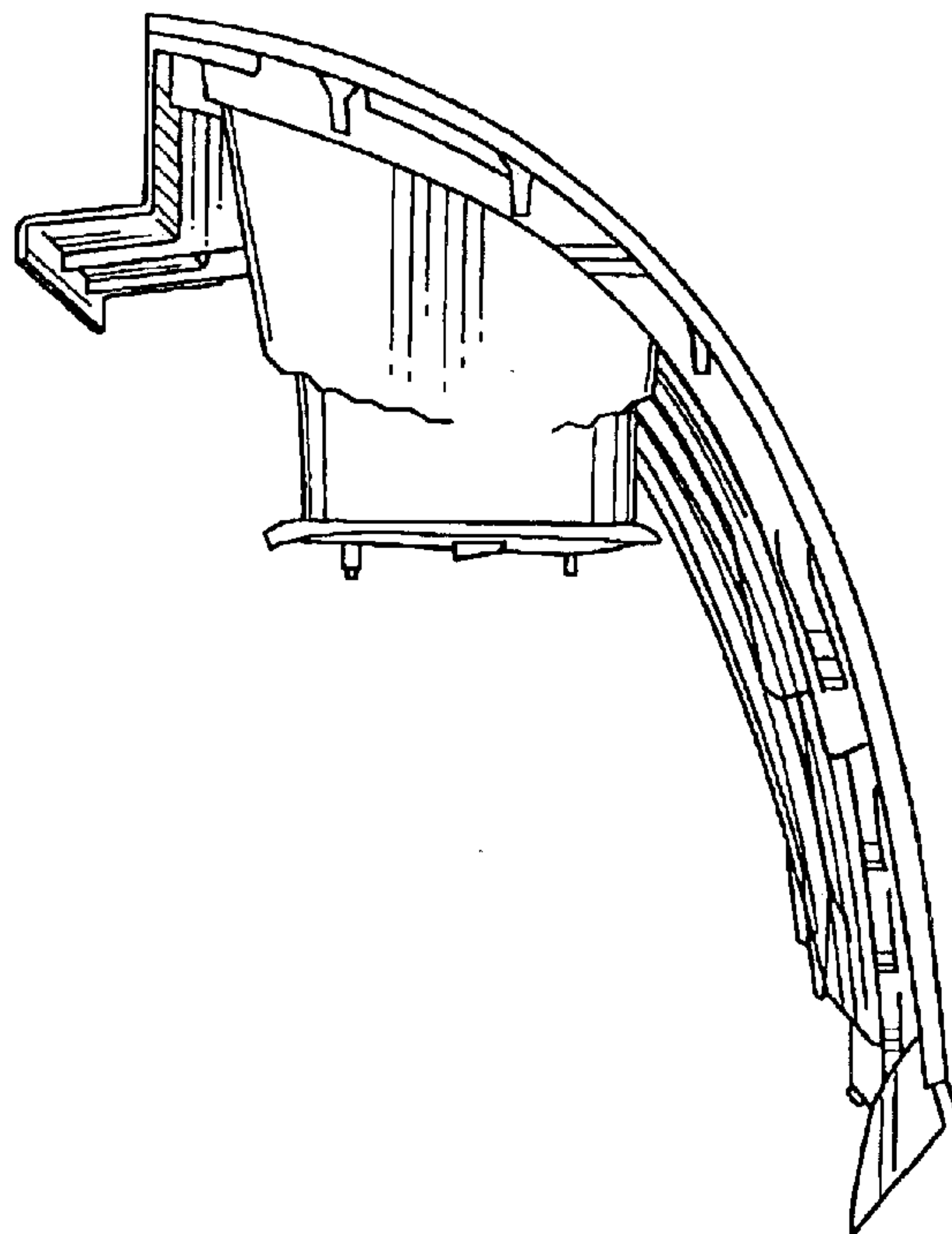

Fig.5

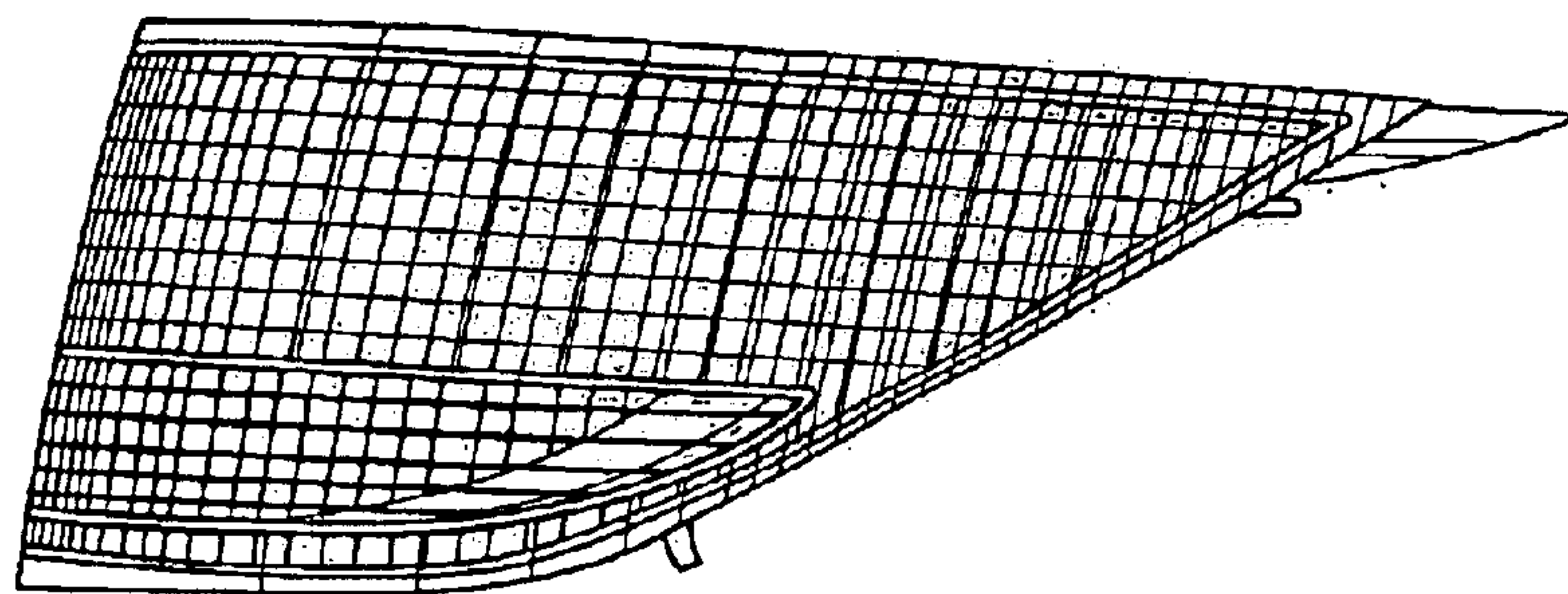

Fig.6

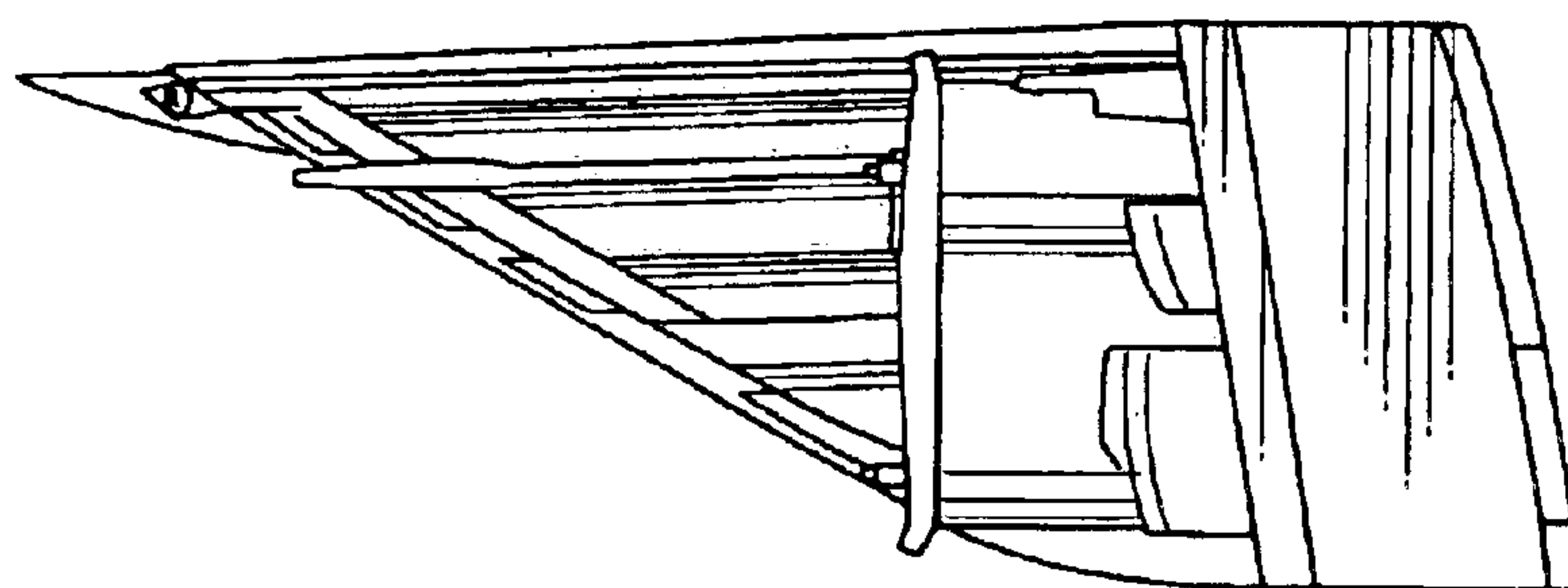

Fig.7

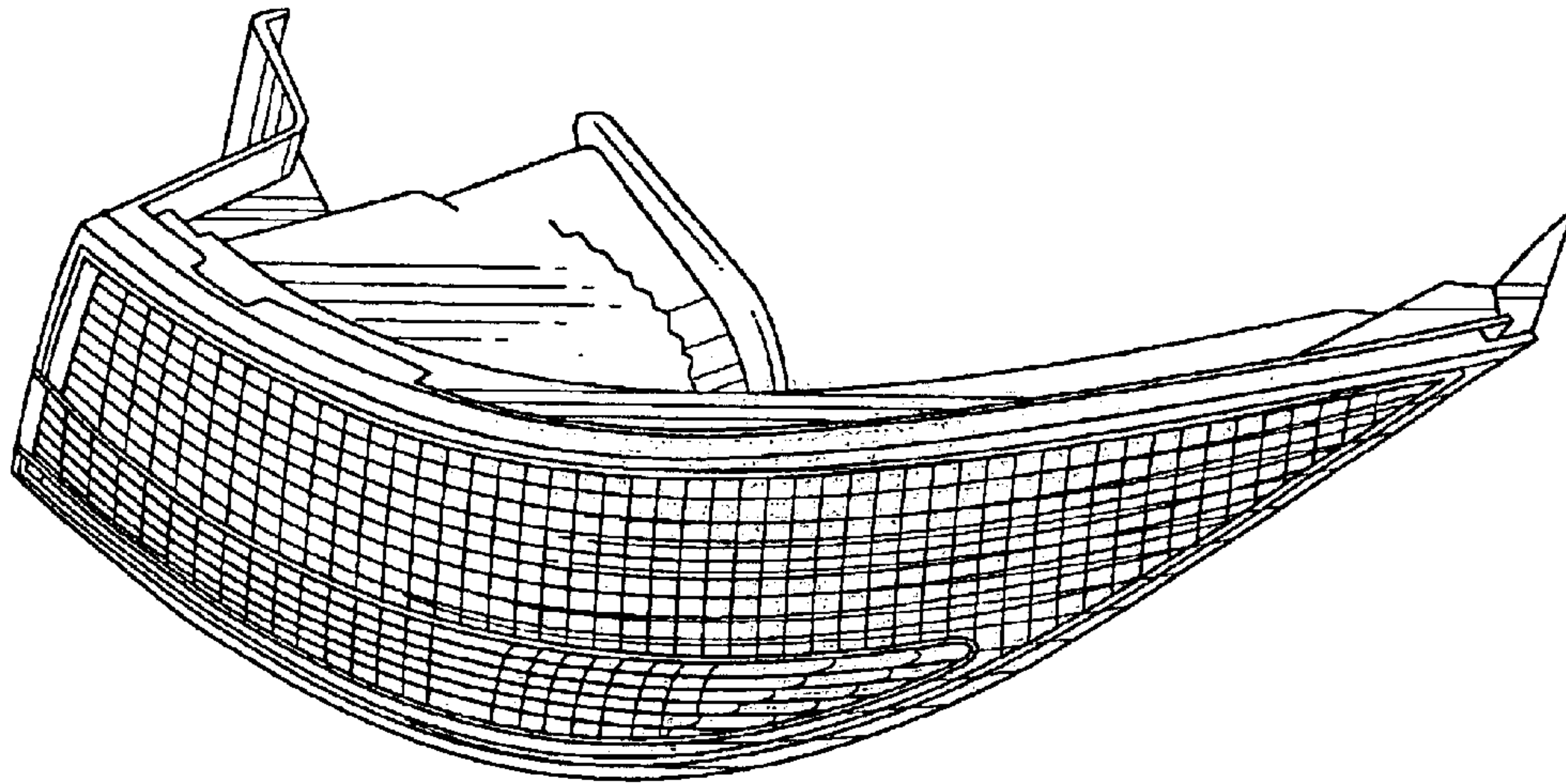

Fig.8

