

US00D500288S

(12) **United States Design Patent**
Maziarka et al.

(10) **Patent No.: US D500,288 S**
(45) **Date of Patent: ** Dec. 28, 2004**

(54) **TIRE TREAD**

(75) Inventors: **Mirosław Bogdan Maziarka**,
Ettelbruck (LU); **Herve Marcel Henri**
Beauguitte, Colmar-Berg (LU);
Jean-Francois Cazin-Bourguignon,
Audun-le-Tiche (FR)

(73) Assignee: **The Goodyear Tire & Rubber**
Company, Akron, OH (US)

(**) Term: **14 Years**

(21) Appl. No.: **29/205,225**

(22) Filed: **May 11, 2004**

(51) **LOC (7) Cl.** **12-15**

(52) **U.S. Cl.** **D12/601; D12/588; D12/901**

(58) **Field of Search** D12/544, 551,
D12/553, 555, 559, 562, 564-565, 579,
586, 588, 590, 594-595, 598, 600, 601,
901; 152/209.1, 209.12, 209.18, 209.25

(56) **References Cited**

U.S. PATENT DOCUMENTS

D389,107 S	*	1/1998	Young	D12/601
D397,647 S	*	9/1998	Young	D12/595
D397,648 S	*	9/1998	Allen et al.	D12/588
D402,943 S	*	12/1998	Albert et al.	D12/588

D403,281 S	*	12/1998	Allen et al.	D12/601
D449,022 S		10/2001	Cazin-Bourguignon	12/147
D455,709 S	*	4/2002	Dixon et al.	D12/588
D456,769 S	*	5/2002	Dixon et al.	D12/600
D461,162 S	*	8/2002	Young et al.	D12/595

* cited by examiner

Primary Examiner—Robert M. Spear

(74) *Attorney, Agent, or Firm*—Richard B. O’Planick

(57) **CLAIM**

The ornamental Design for a tire tread, as shown and described.

DESCRIPTION

FIG. 1 is a perspective view of a tire tread showing our new design, it being understood that the pattern repeats uniformly throughout the circumference of the tread;

FIG. 2 is a front elevational view thereof;

FIG. 3 is a right side elevational view thereof; the opposite side being identical thereto; and,

FIG. 4 is an enlarged fragmentary front elevational view thereof.

In the drawings, the broken lines defining the sidewall, inner bead and the peripheral boundary between the tire tread and the sidewall are for illustrative purposes only and form no part of the claimed design.

1 Claim, 4 Drawing Sheets

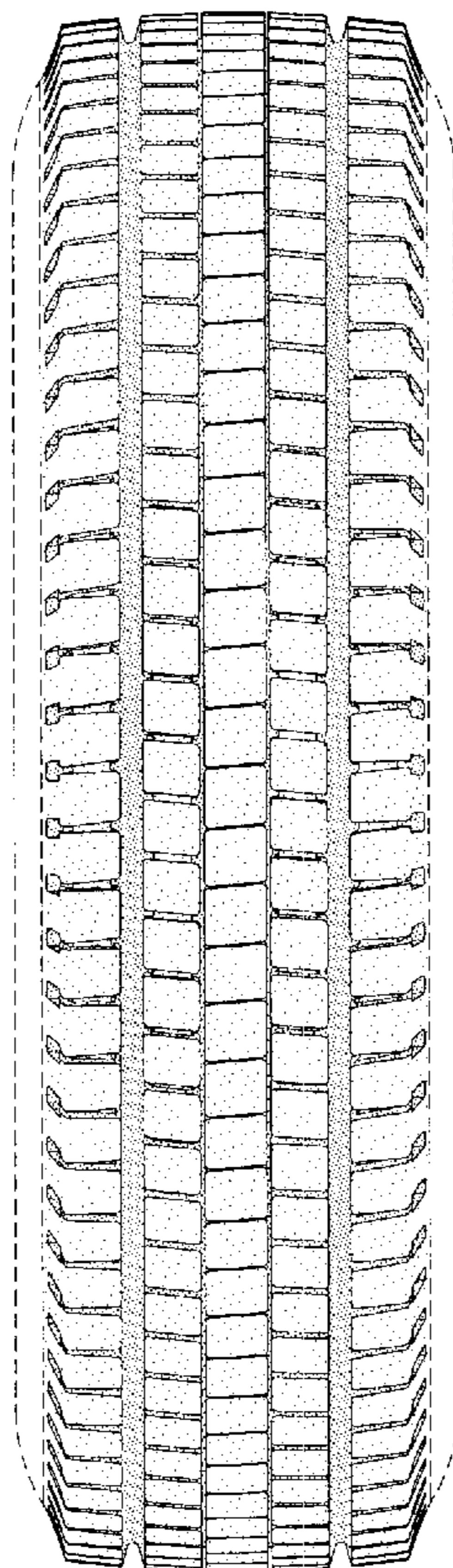

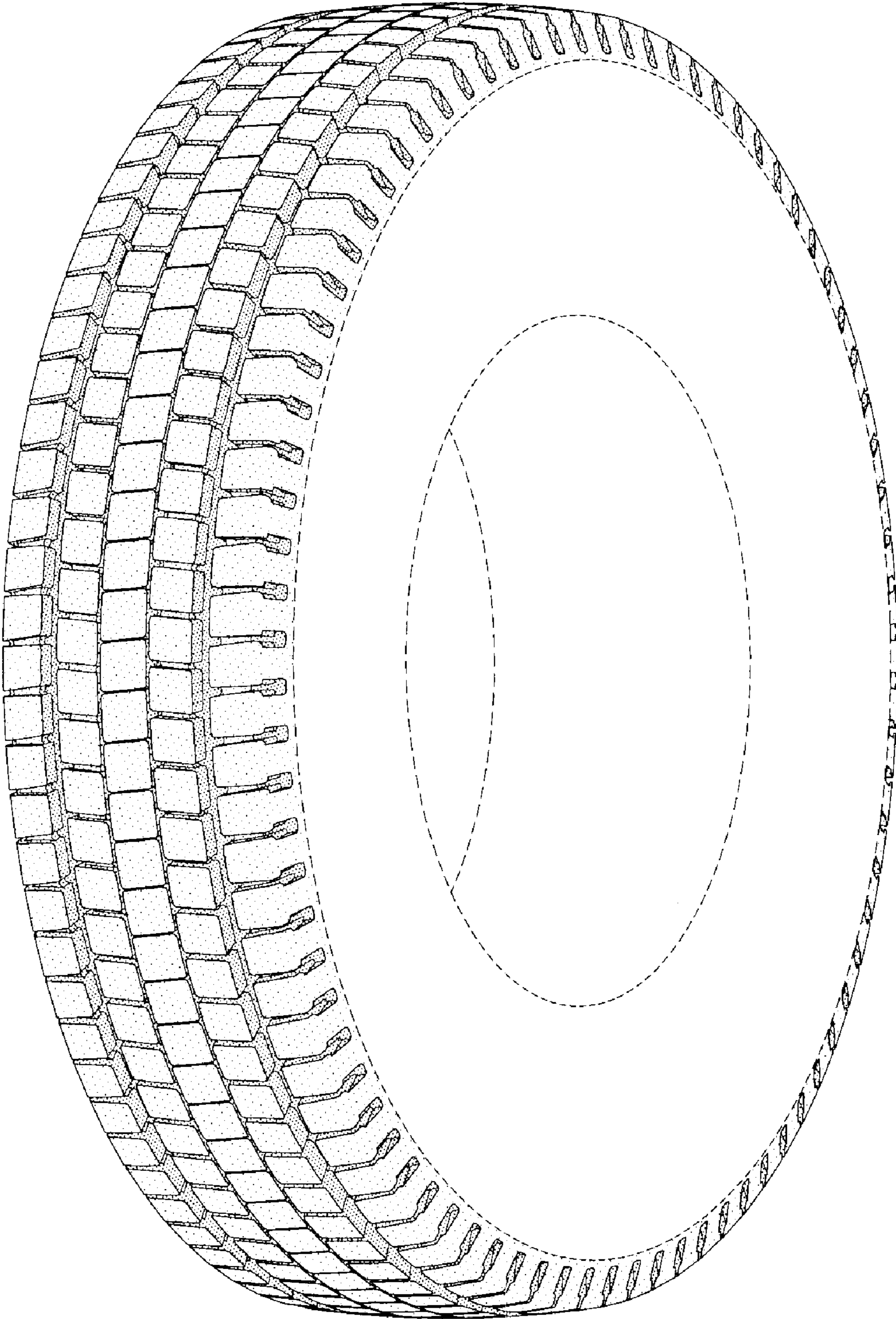

FIG-1

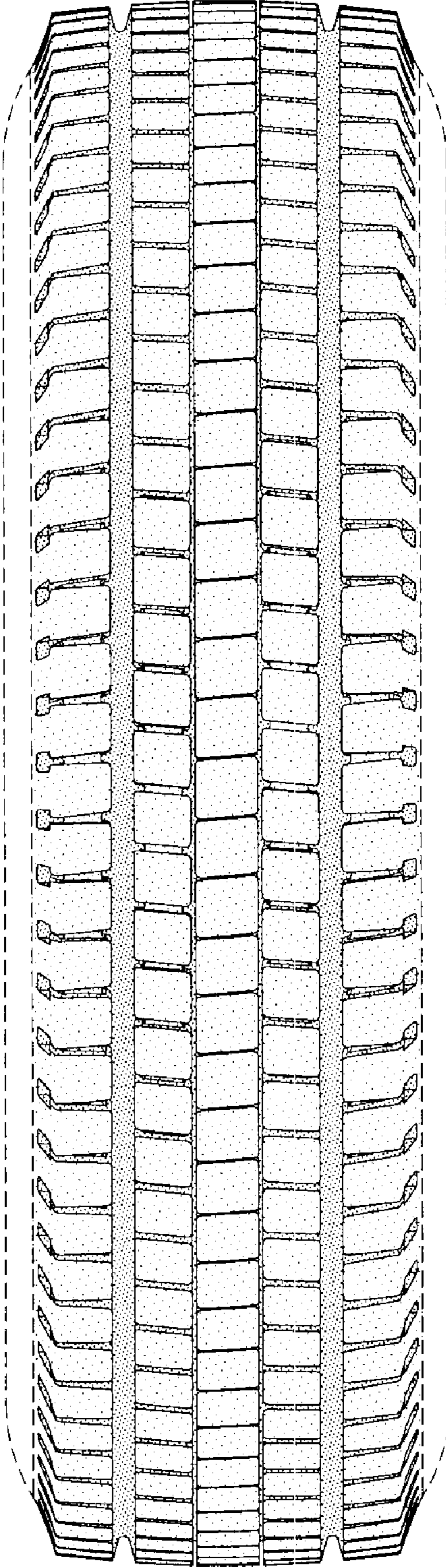

FIG-2

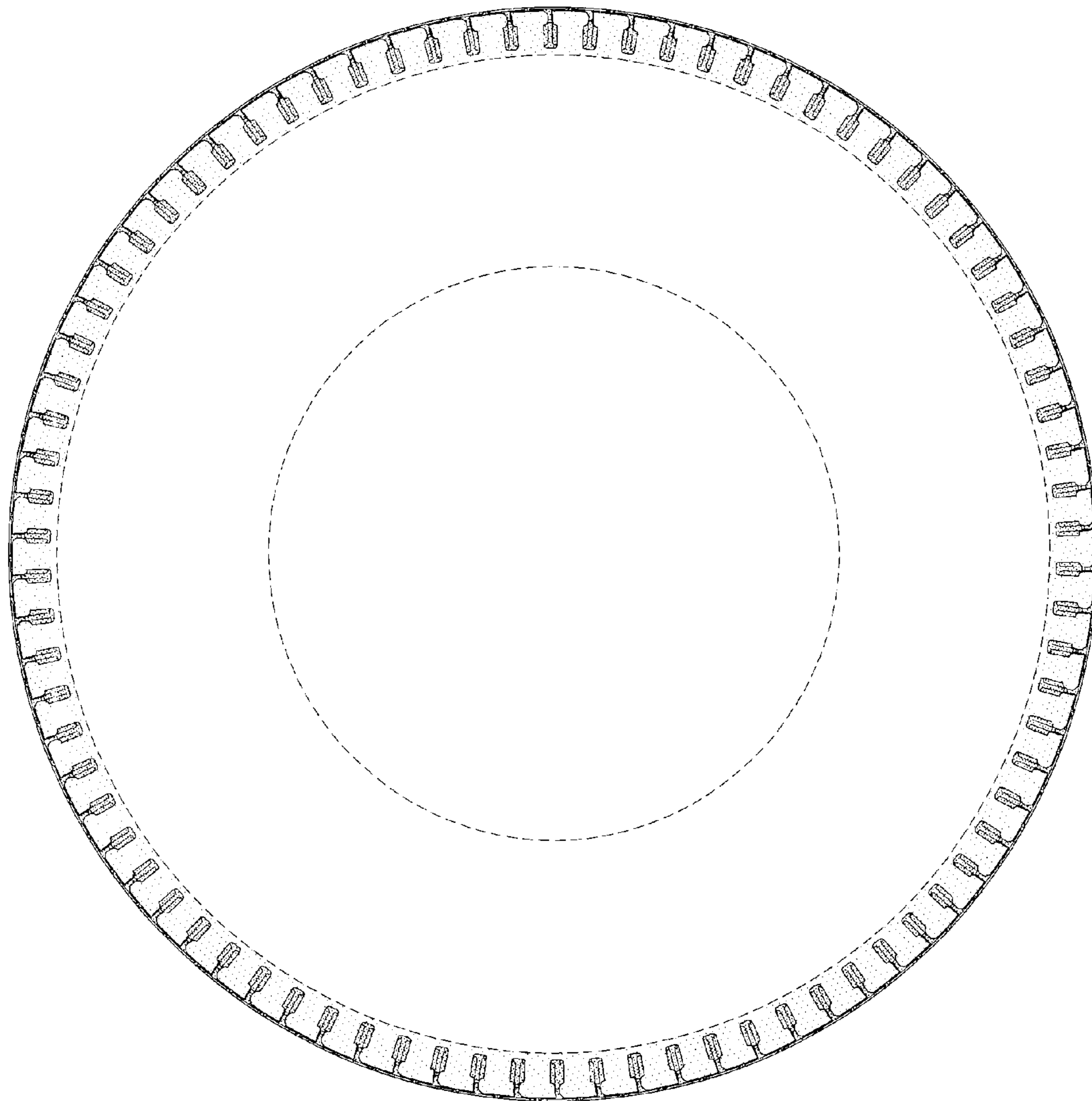

FIG-3

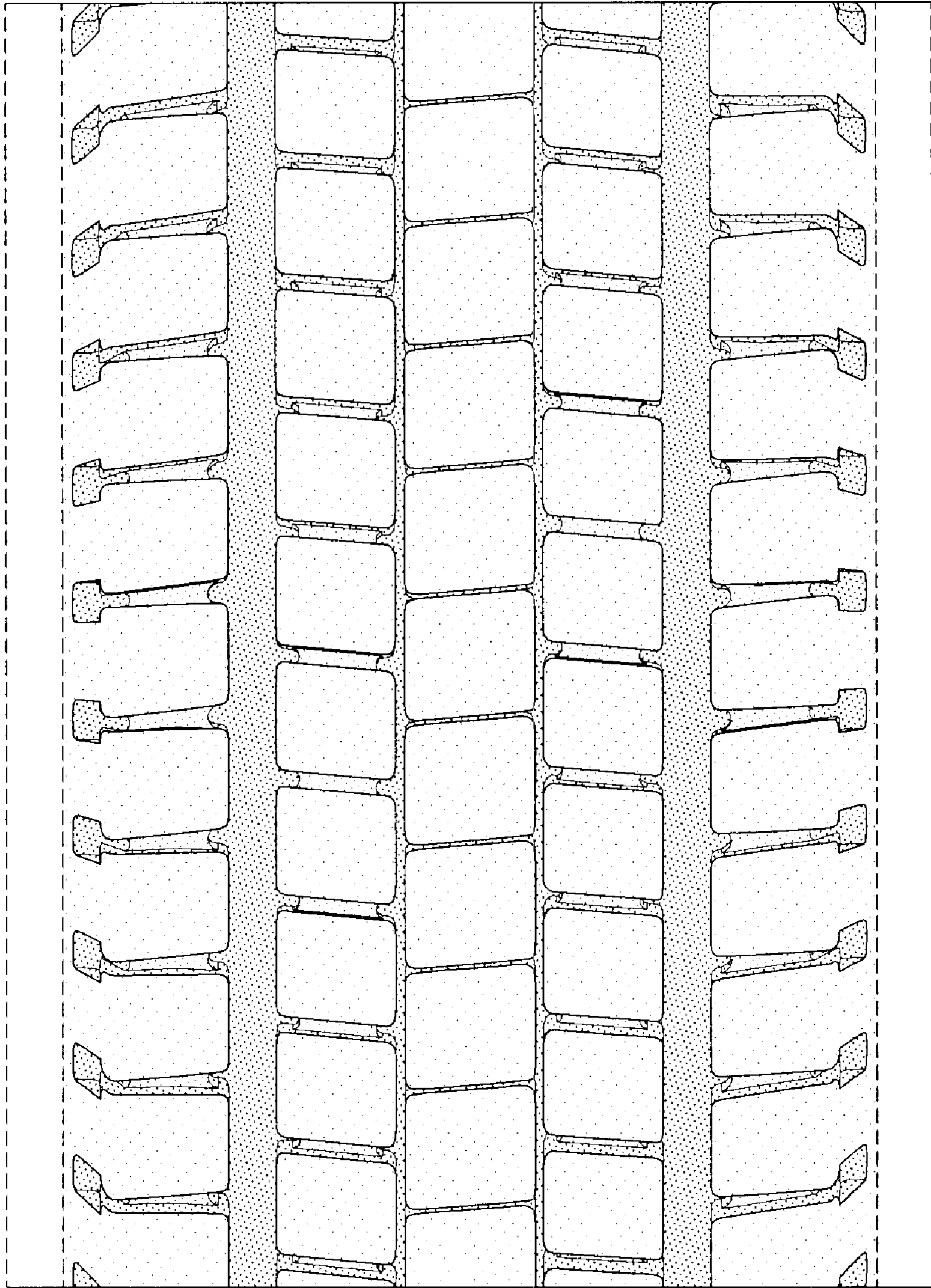

FIG-4