

US00D500287S

(12) **United States Design Patent**
Gojo

(10) **Patent No.:** **US D500,287 S**

(45) **Date of Patent:** **** Dec. 28, 2004**

(54) **AUTOMOBILE TIRE**

(75) **Inventor:** **Atsushi Gojo, Kanagawa (JP)**

(73) **Assignee:** **The Yokohama Rubber Co., Ltd.,
Tokyo (JP)**

(**) **Term:** **14 Years**

(21) **Appl. No.:** **29/187,044**

(22) **Filed:** **Jul. 28, 2003**

(30) **Foreign Application Priority Data**

Apr. 11, 2003 (JP) 2003-010281

(51) **LOC (7) Cl.** **12-15**

(52) **U.S. Cl.** **D12/586; D12/900**

(58) **Field of Search** D12/551, 553,
D12/555-6, 586, 588-91, 900; 152/209.1,
209.11, 209.13, 209.18, 209.25

(56) **References Cited**

U.S. PATENT DOCUMENTS

D290,103 S	*	6/1987	Makino et al.	D12/583
D290,941 S	*	7/1987	Matsuda	D12/586
D317,427 S	*	6/1991	Enoki et al.	D12/586
D317,737 S	*	6/1991	Enoki et al.	D12/586
D318,035 S	*	7/1991	Enoki et al.	D12/586
D348,238 S	*	6/1994	Ebbott	D12/586
D352,487 S	*	11/1994	Paulin et al.	D12/586
D382,519 S	*	8/1997	Young et al.	D12/586
D384,604 S	*	10/1997	Ohya	D12/590
D388,030 S	*	12/1997	Schuster	D12/586
D390,170 S	*	2/1998	Stone et al.	D12/590

D402,238 S	*	12/1998	Young et al.	D12/586
D451,860 S	*	12/2001	Schuster et al.	D12/600
6,488,806 B2	*	12/2002	Carden et al.	152/209.14

OTHER PUBLICATIONS

Dayton Rib Radial All Position Tire, 2002 Tread Design Guide, Jan. 2002, p. 120, 2/3.*

Michelin XZA2/XZ2 Tire, 2002 Tire, 2002 Tread Design Guide, Jan. 2002, p. 137. 4/2.*

Michelin XZE Tire, Michelin Commercial Light Truck Tire and Truck Tire Data Book, p. 33.*

* cited by examiner

Primary Examiner—Robert M. Spear

(74) *Attorney, Agent, or Firm*—Rader, Fishman & Grauer PLLC

(57) **CLAIM**

The ornamental design for automobile tire, as shown and described.

DESCRIPTION

FIG. 1 is a front view of an automobile tire, showing the new design, a top plan view thereof, a bottom plan view and a rear view thereof appearing the same as the front view;

FIG. 2 is a right side view of the automobile tire, a left side view appearing the same as the right side view;

FIG. 3 is a fragmentary front view, showing in enlargement the portion of lines 3—3 in FIG. 1; and,

FIG. 4 is a cross-sectional view taken along line 4—4 and in the direction of arrows in FIG. 3.

1 Claim, 3 Drawing Sheets

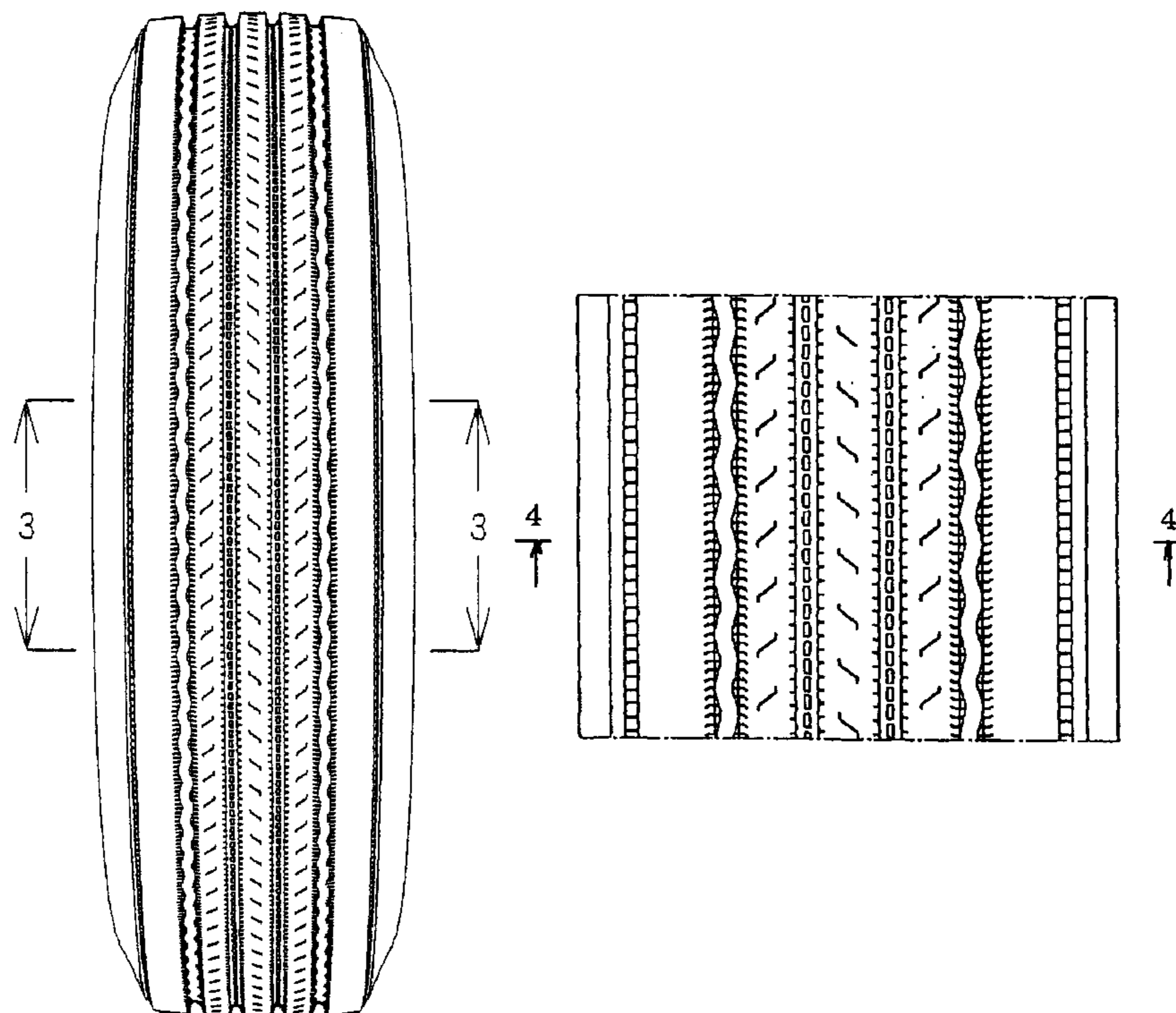

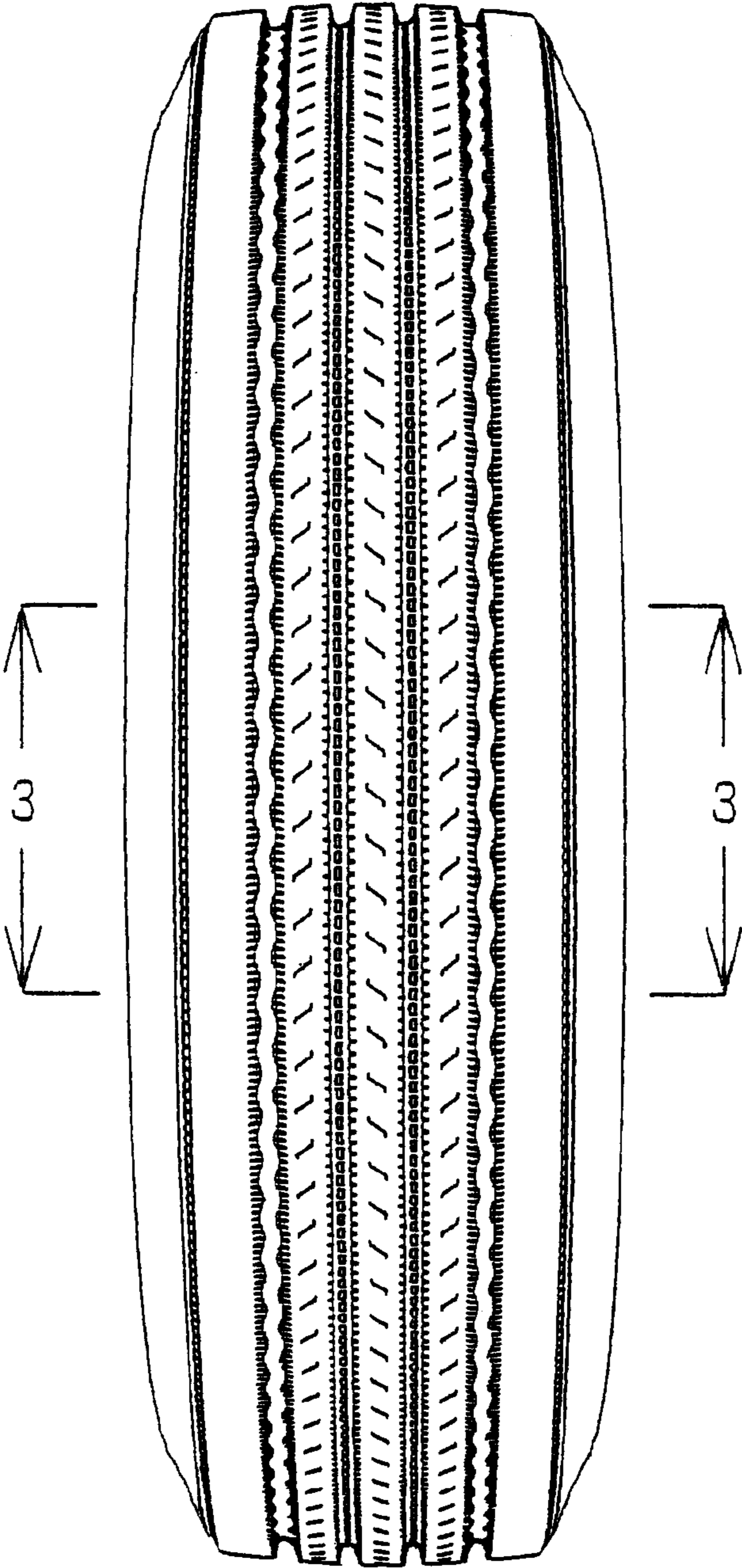

FIG. 1

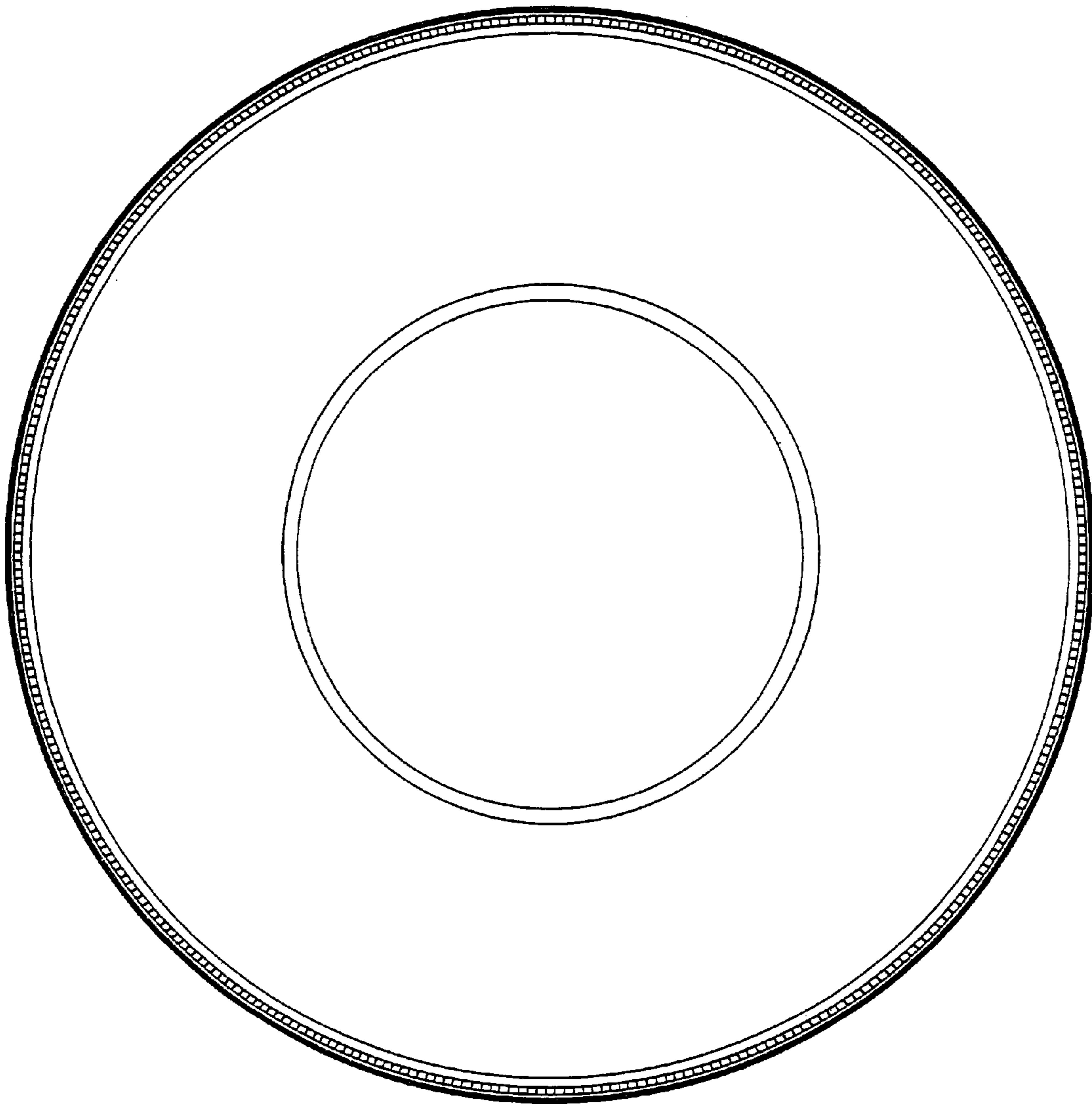

FIG. 2

FIG. 3

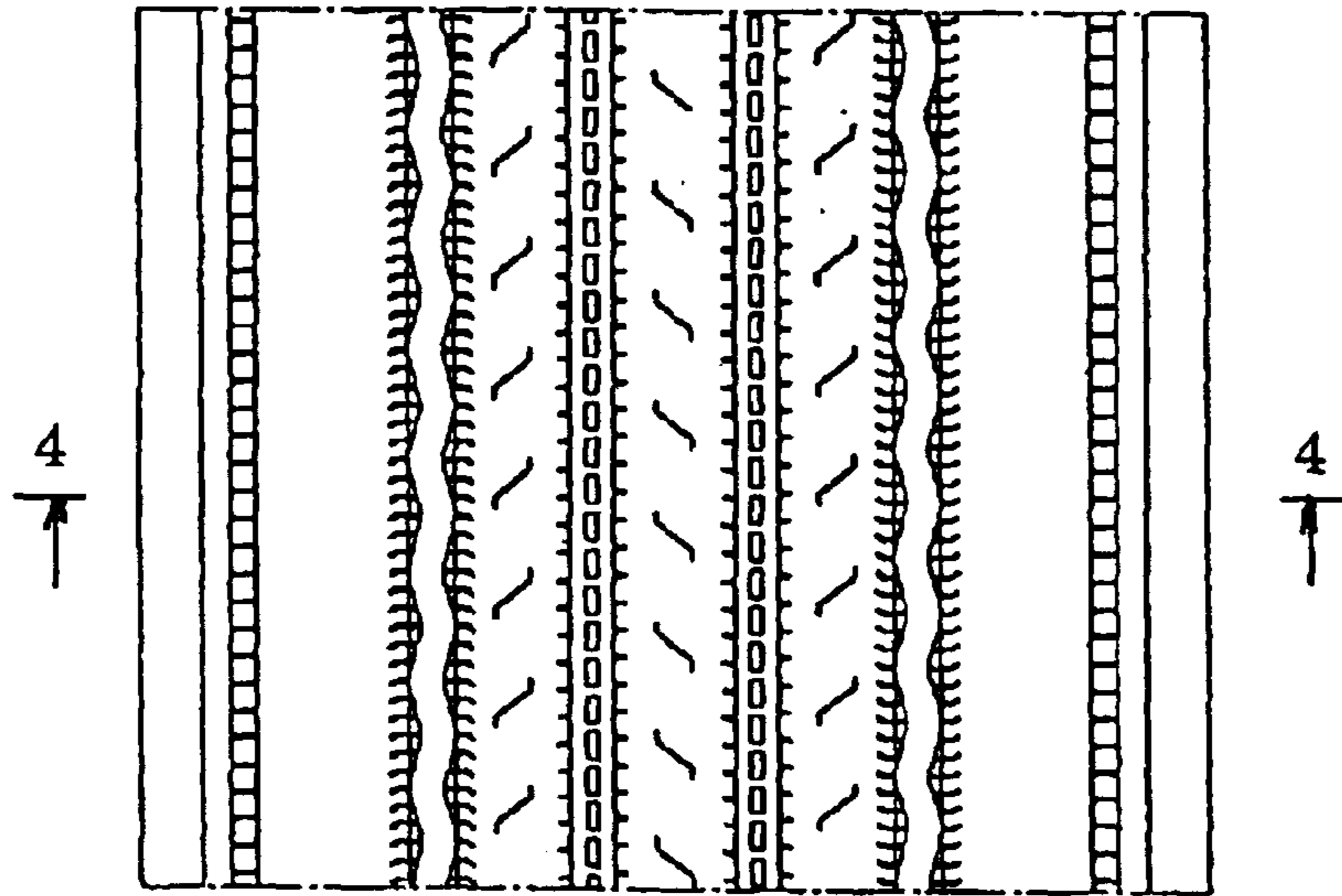

FIG. 4

