

US00D500286S

(12) **United States Design Patent** (10) **Patent No.:** **US D500,286 S**  
**Leynaert et al.** (45) **Date of Patent:** **\*\* Dec. 28, 2004**

(54) **TIRE TREAD**

D427,951 S \* 7/2000 Takei et al. .... D12/600  
D451,855 S \* 12/2001 Minami ..... D12/579

(75) Inventors: **Sylvain Leynaert**, Champanelle (FR);  
**Danny Austin Thrasher**, Anderson, SC  
(US); **Thomas Jeffery Woloszyn**,  
Taylors, SC (US); **Keith Ronald Ward**,  
Simpsonville, SC (US)

**OTHER PUBLICATIONS**

Mastercraft M-R 833-D Tire, 2002 Tread Design Guide,  
Jan. 2002, p. 44. 3/4.\*

\* cited by examiner

(73) Assignee: **Michelin Recherche et Technique**  
**S.A.**, Grange-Paccot (CH)

*Primary Examiner*—Robert M. Spear

(\*\*) Term: **14 Years**

(74) *Attorney, Agent, or Firm*—Christopher P. Crecente; E.  
Martin Remick; Alan A. Csontos

(21) Appl. No.: **29/190,447**

(57) **CLAIM**

(22) Filed: **Sep. 17, 2003**

The ornamental design for a tire tread, as shown and  
described.

(51) **LOC (7) Cl.** ..... **12-15**

**DESCRIPTION**

(52) **U.S. Cl.** ..... **D12/582**; D12/583; D12/605

FIG. 1 is a perspective view of a tire tread showing our new  
design, it being understood that the tread pattern is repeated  
throughout the circumference of the tire, and that the broken  
line illustrates the location of a sidewall and bead, but forms  
no part of the claimed design;

(58) **Field of Search** ..... D12/551-2, 582-3,  
D12/594, 600, 601, 602, 900; 152/209.1,  
209.9, 209.13, 209.18, 209.25

FIG. 2 is an enlarged fragmentary plan view of the tire tread  
illustrated in FIG. 1; and,

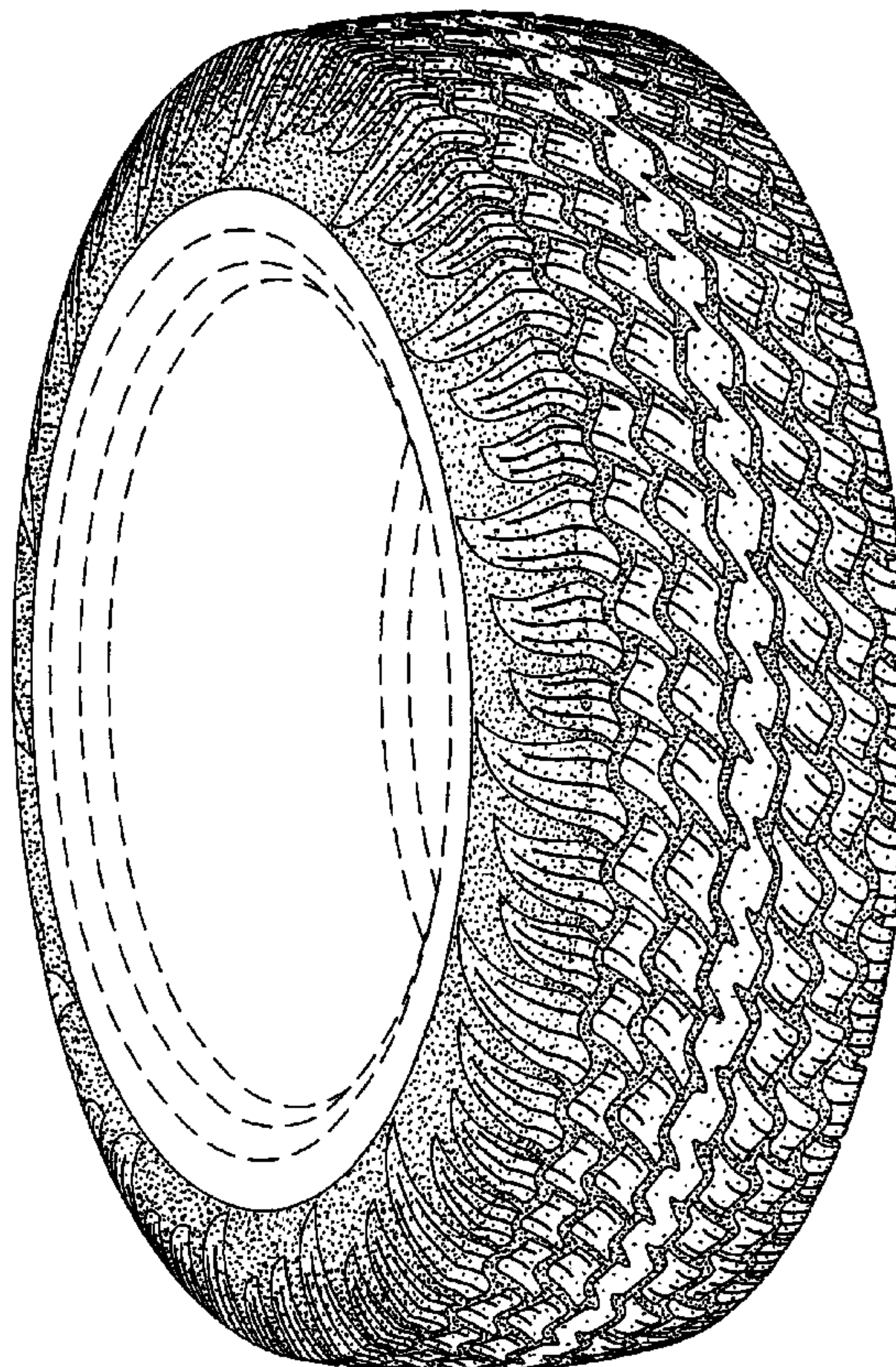
(56) **References Cited**

FIG. 3 is a side view showing the shoulder of the tire tread.

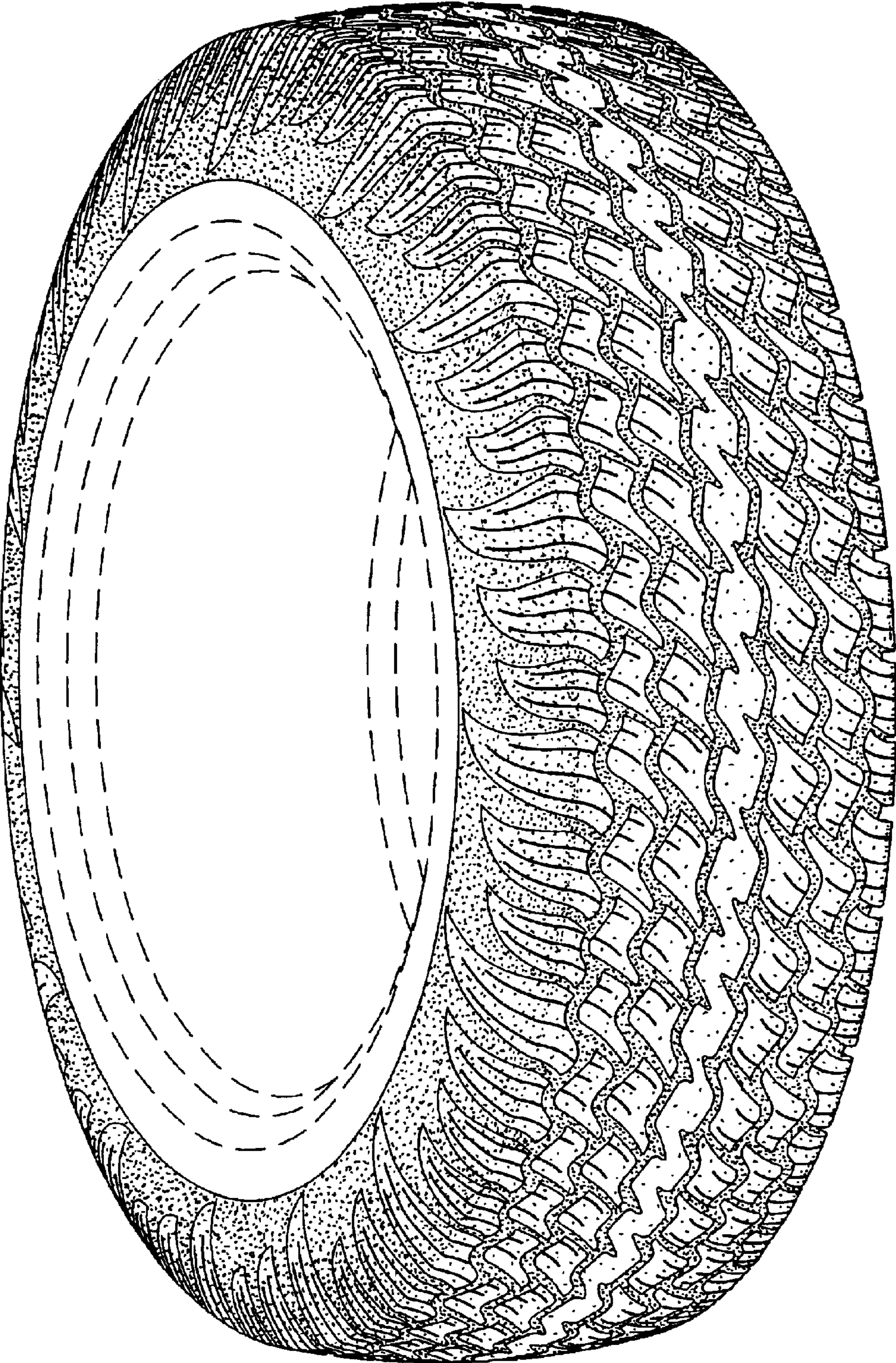
**U.S. PATENT DOCUMENTS**

D294,135 S \* 2/1988 Wallet ..... D12/586  
D299,331 S \* 1/1989 Wallet ..... D12/586  
D345,721 S \* 4/1994 Baus ..... D12/586  
D364,133 S \* 11/1995 Baus et al. .... D12/586

**1 Claim, 3 Drawing Sheets**

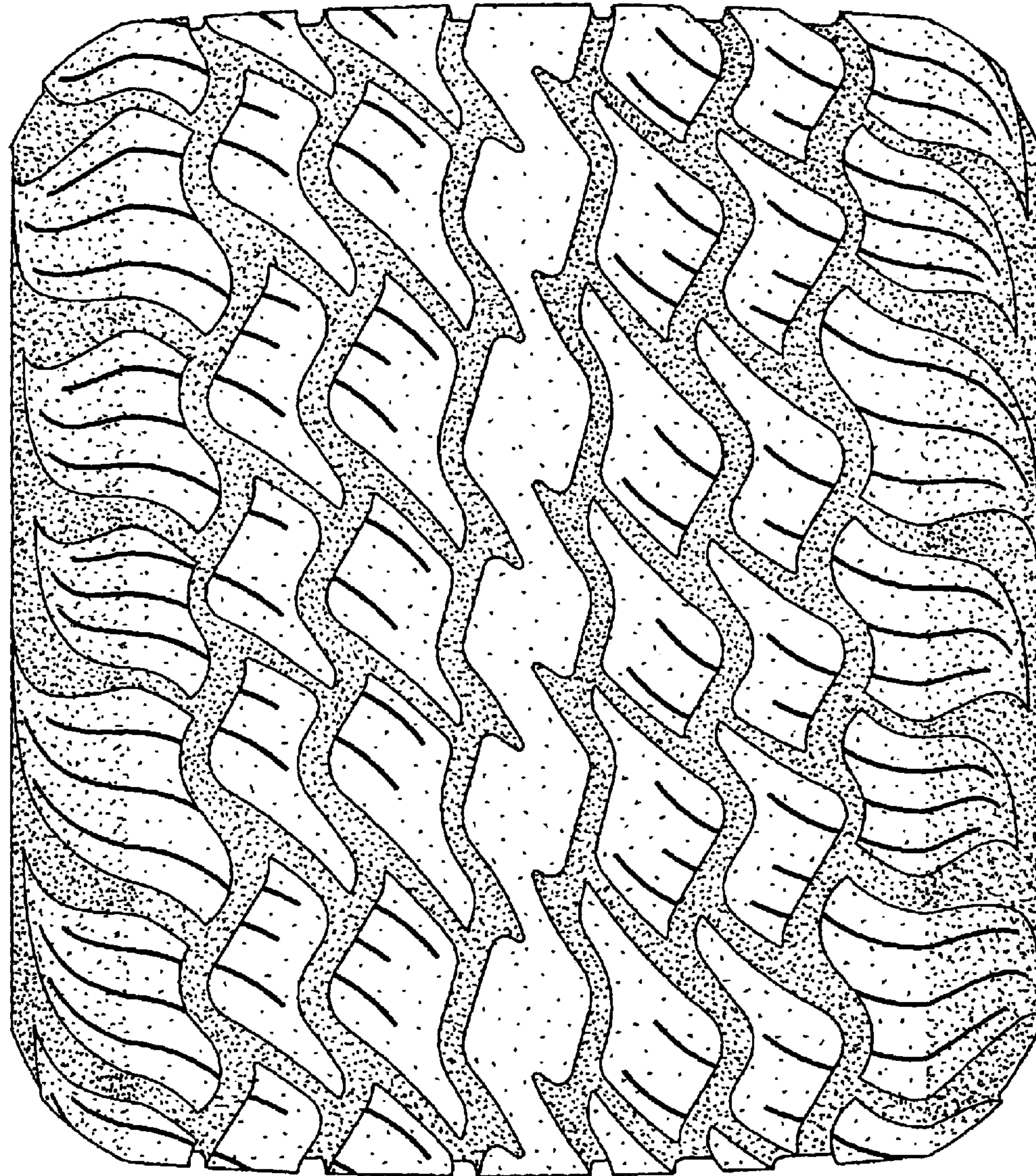




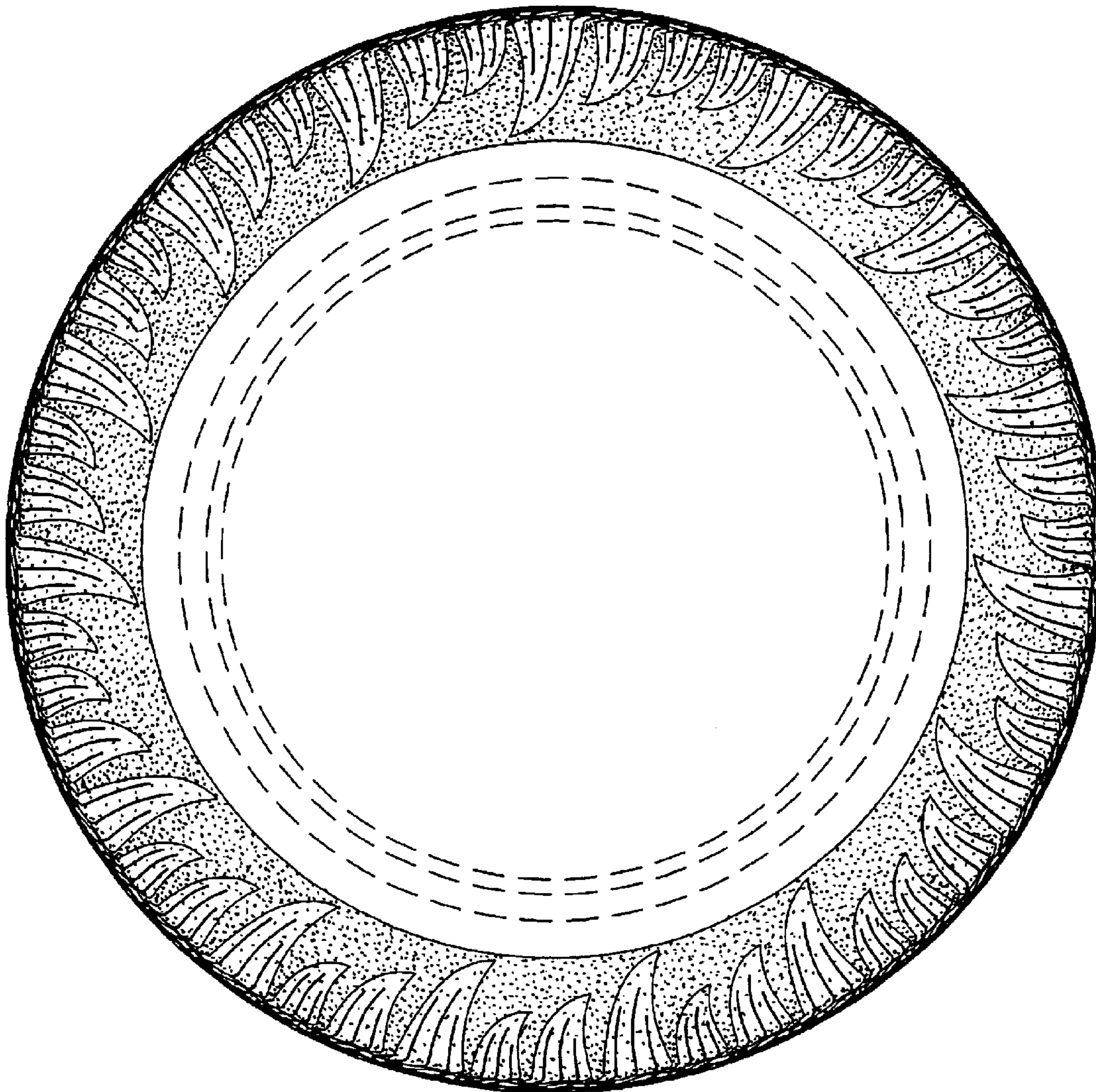


*Fig. 1*





*Fig. 2*



*Fig. 3*