

US00D500142S

(12) **United States Design Patent**  
**Crisanti et al.**

(10) **Patent No.:** **US D500,142 S**

(45) **Date of Patent:** **\*\* Dec. 21, 2004**

(54) **ASSAY DEVICE**

(76) Inventors: **Andrea Crisanti**, Department of  
Biology, Imperial College, London  
(GB), SW7 2AZ; **Uri Friedlander**, 20  
Belsize Avenue, London (GB), NW3  
4AU

(\*\*) **Term:** **14 Years**

(21) **Appl. No.:** **29/149,512**

(22) **Filed:** **Oct. 10, 2001**

(30) **Foreign Application Priority Data**

Apr. 10, 2001 (GB) ..... 2100992

(51) **LOC (7) Cl.** ..... **24-02**

(52) **U.S. Cl.** ..... **D24/224; D24/216; D24/223;**  
**D24/225**

(58) **Field of Search** ..... **D24/224, 216,**  
**D24/225, 223; 422/57, 58, 102, 101, 68.1,**  
**56, 55; 600/584, 573, 578; 435/810**

(56) **References Cited**

**U.S. PATENT DOCUMENTS**

4,943,522 A \* 7/1990 Elsinger et al. .... 422/101

5,656,502 A \* 8/1997 MacKay et al. .... 422/58  
5,962,336 A \* 10/1999 Sun ..... 422/55  
6,239,445 B1 \* 5/2001 Shaeef ..... 422/58  
D456,082 S \* 4/2002 Bouse et al. .... D24/223

\* cited by examiner

*Primary Examiner*—Ian Simmons

(74) *Attorney, Agent, or Firm*—Nikolai & Mersereau, P.A.

(57) **CLAIM**

The ornamental design for an assay device, as shown and described.

**DESCRIPTION**

FIG. 1 is an end elevational view of an assay device showing our new design;

FIG. 2 is an end elevational view of thereof, taken from the opposite side;

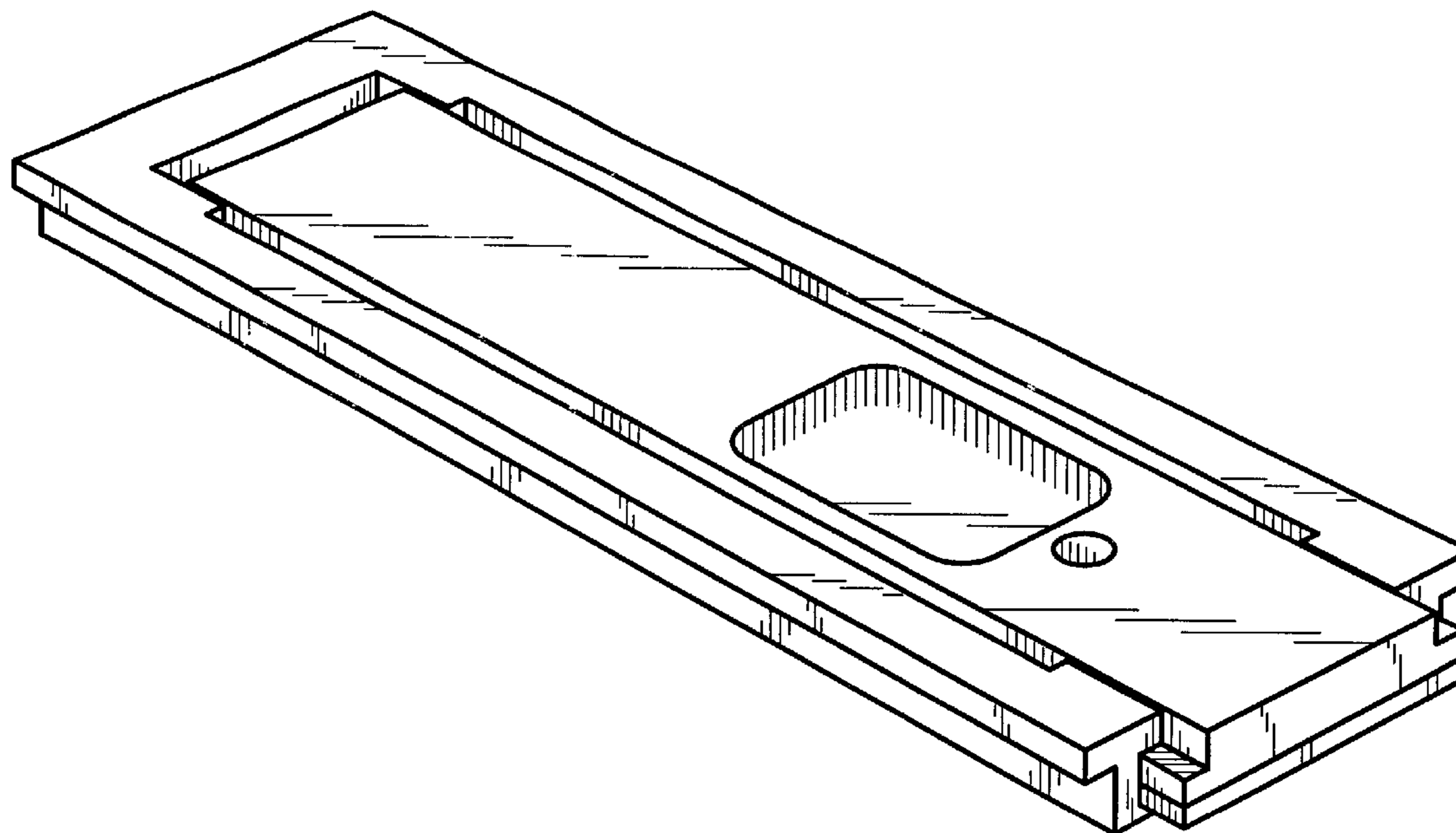
FIG. 3 is a side elevation view thereof, the opposite side elevational view being a mirror image thereto;

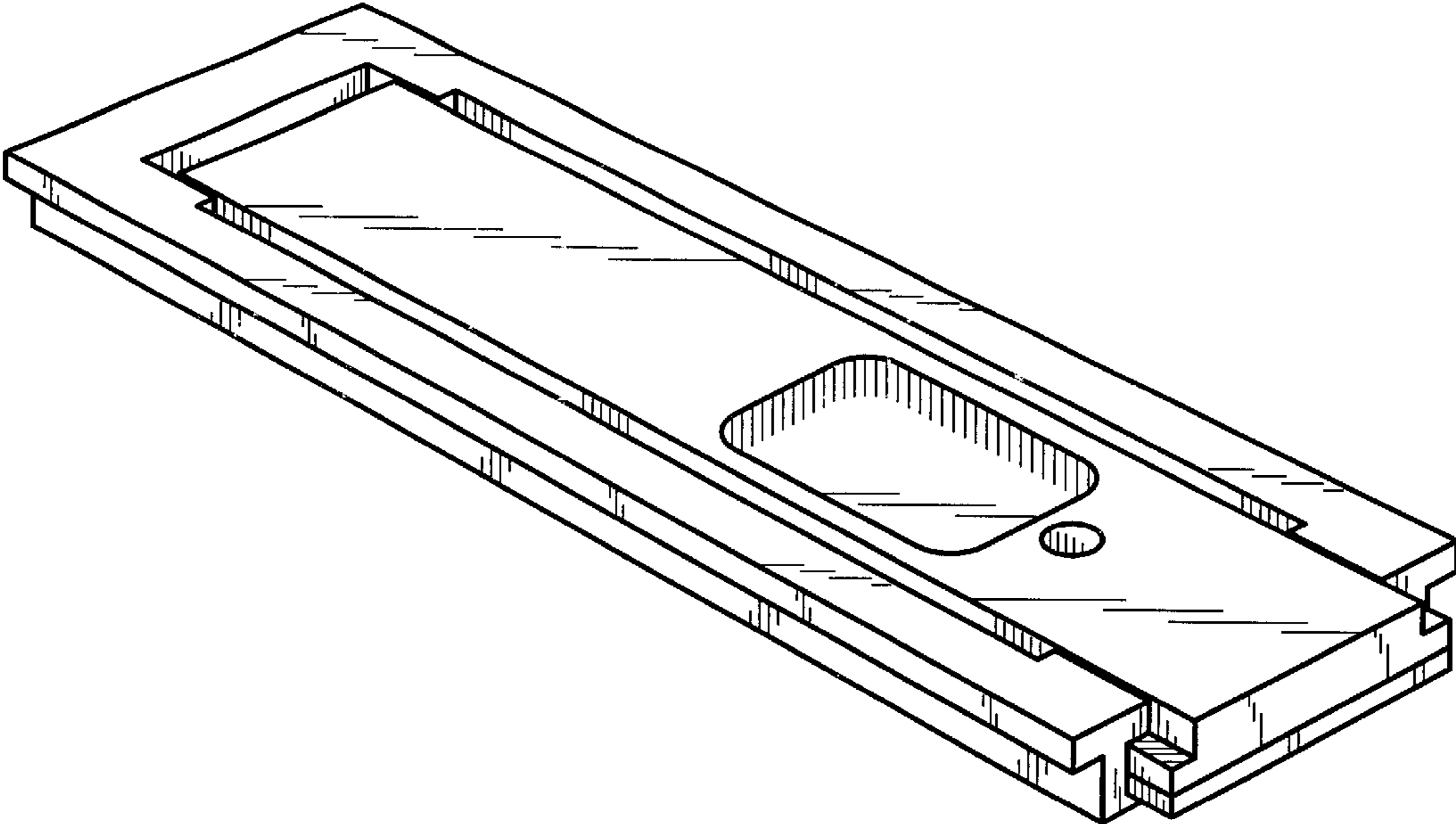
FIG. 4 is a top plan view thereof, shown in open condition;

FIG. 5 is a top plan view thereof, shown in closed condition; and,

FIG. 6 is a perspective view thereof.

**1 Claim, 2 Drawing Sheets**

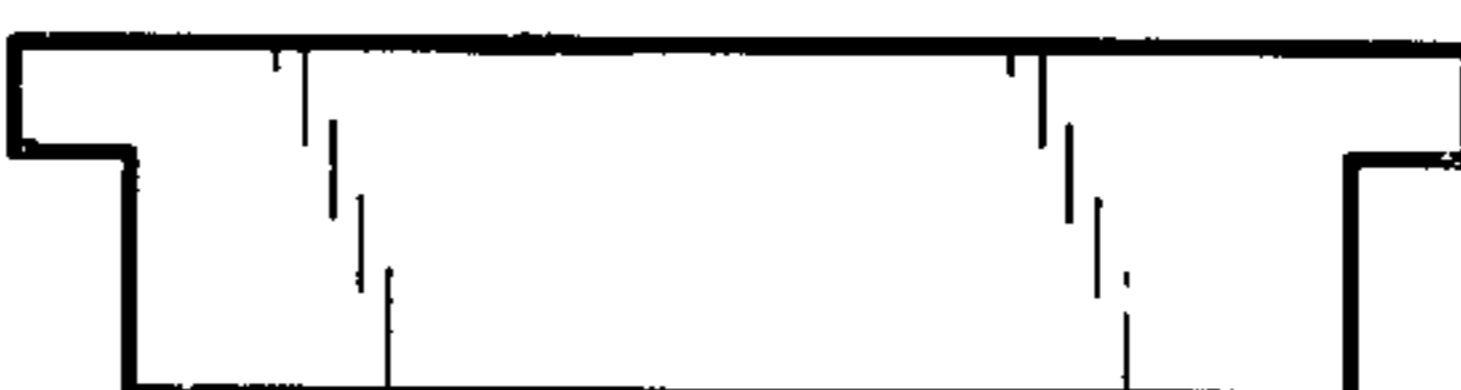




*Fig. 6*



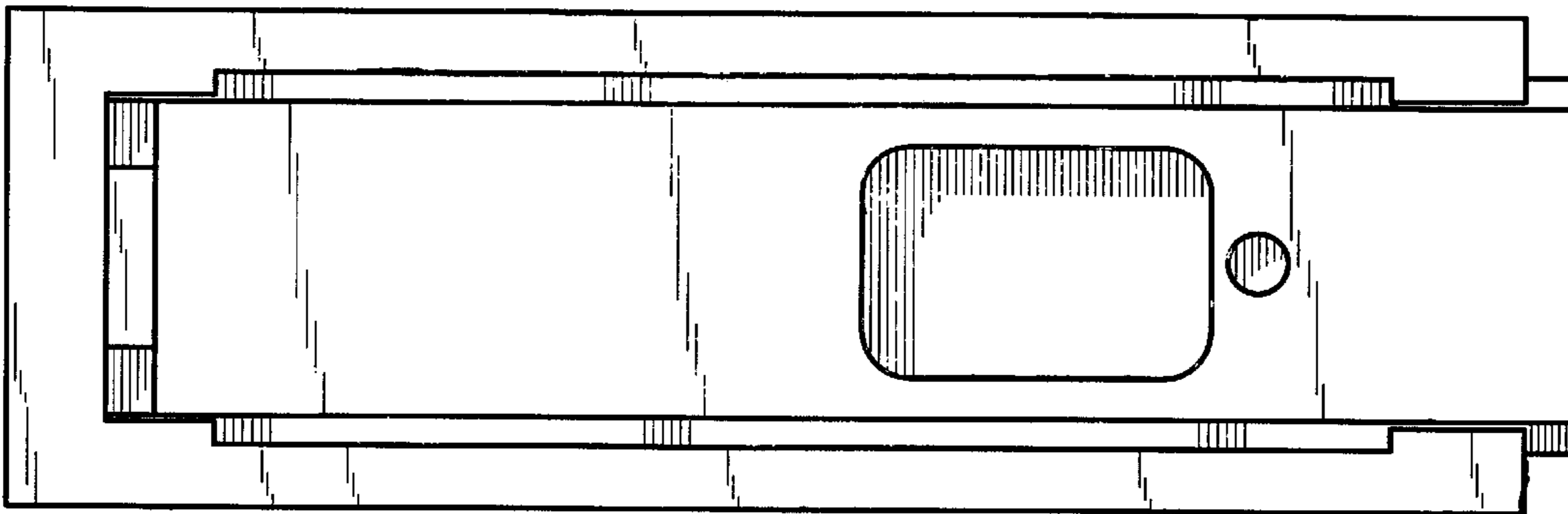
*Fig. 1*



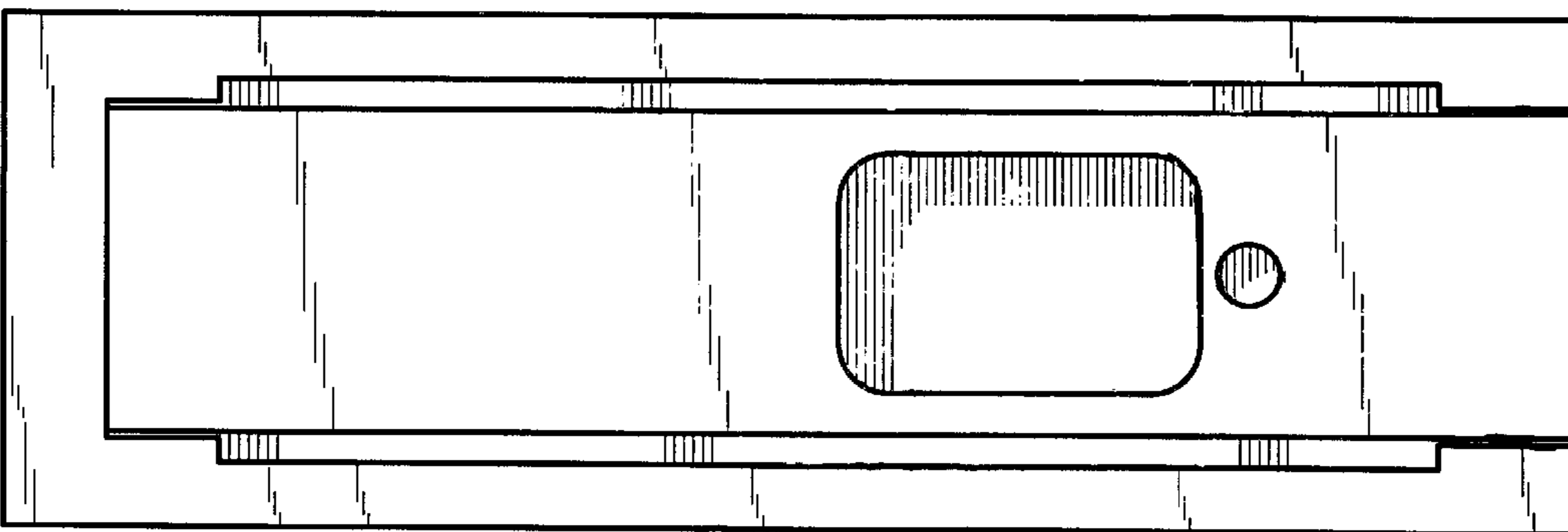
*Fig. 2*



*Fig. 3*



*Fig. 4*



*Fig. 5*