

US00D500123S

(12) **United States Design Patent**  
**Pelletz**

(10) **Patent No.:** **US D500,123 S**

(45) **Date of Patent:** **\*\* Dec. 21, 2004**

(54) **QUICK OPENING STREET BIBCOCK**

D477,655 S \* 7/2003 Paine ..... D23/245  
D481,106 S \* 10/2003 Pelletz ..... D23/245

(76) Inventor: **Leslie G. Pelletz**, 19 Depot St.,  
Uxbridge, MA (US) 01569

\* cited by examiner

(\*\*) Term: **14 Years**

*Primary Examiner*—Nelson C. Holtje  
(74) *Attorney, Agent, or Firm*—Norton R. Townsley;  
Belasco Jacobs & Townsley, LLP

(21) Appl. No.: **29/190,954**

(22) Filed: **Sep. 29, 2003**

(57) **CLAIM**

(51) **LOC (7) Cl.** ..... **23-01**

I claim the ornamental design for the quick opening street  
bibcock, as shown and described.

(52) **U.S. Cl.** ..... **D23/245**

(58) **Field of Search** ..... D23/233–249,  
D23/245; 251/288, 315; 137/359–360, 270–271,  
801

**DESCRIPTION**

(56) **References Cited**

**U.S. PATENT DOCUMENTS**

955,979 A	*	4/1910	Murphy	.....	251/288
D46,024 S	*	6/1914	Hoffman	.....	D23/238
D318,319 S	*	7/1991	Rokita	.....	D23/238
5,577,530 A	*	11/1996	Condon	.....	137/360
D400,970 S	*	11/1998	Voo	.....	D23/245
D474,262 S	*	5/2003	Pelletz	.....	D23/245

FIG. 1 is a perspective view of my new quick opening street  
bibcock;  
FIG. 2 is a front view said first embodiment;  
FIG. 3 is rear view said first embodiment;  
FIG. 4 is a side view said first embodiment from one side;  
FIG. 5 is a side view said first embodiment from the other  
side;  
FIG. 6 is a top view said first embodiment; and,  
FIG. 7 is bottom view said first embodiment.

**1 Claim, 6 Drawing Sheets**

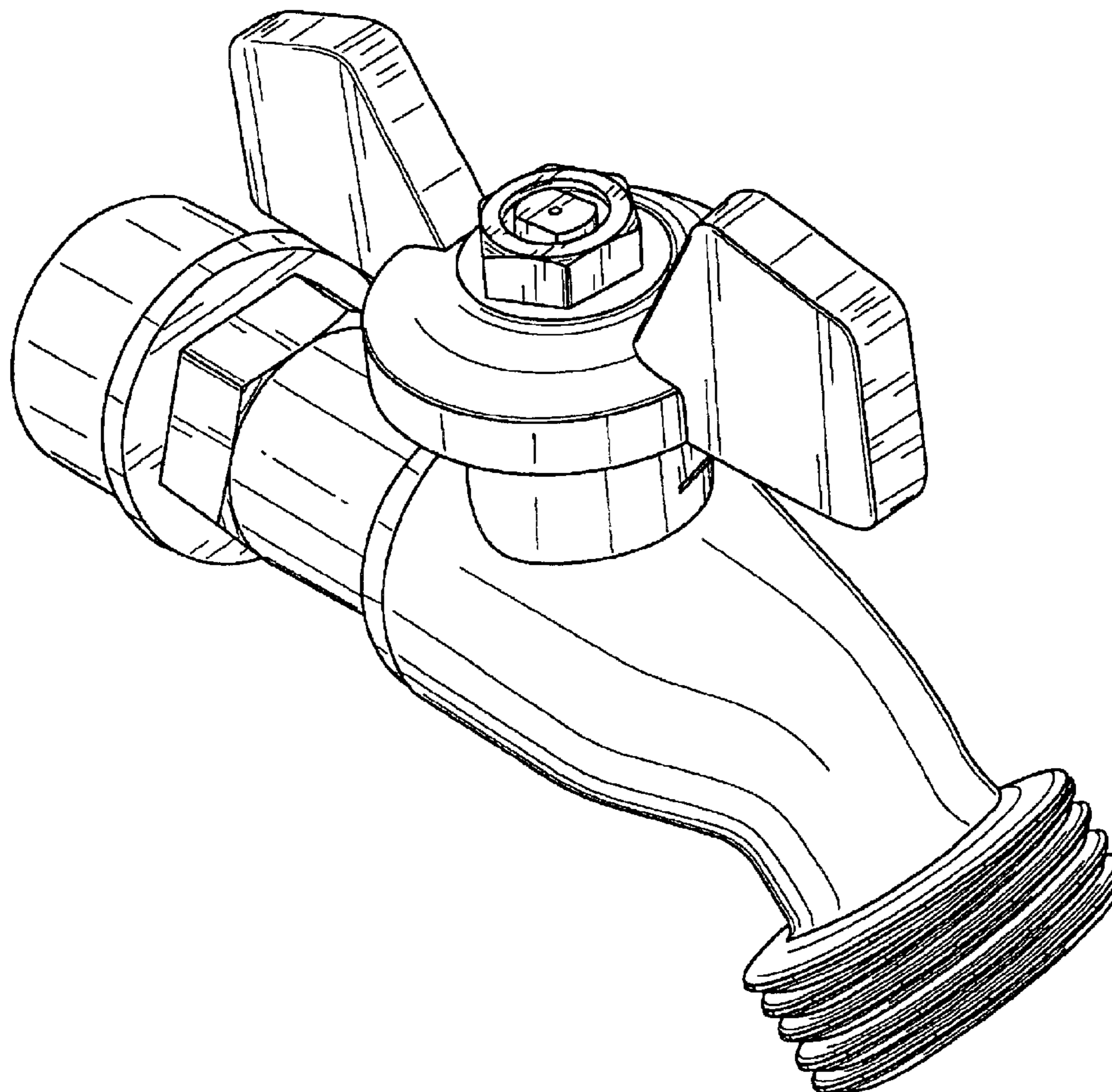

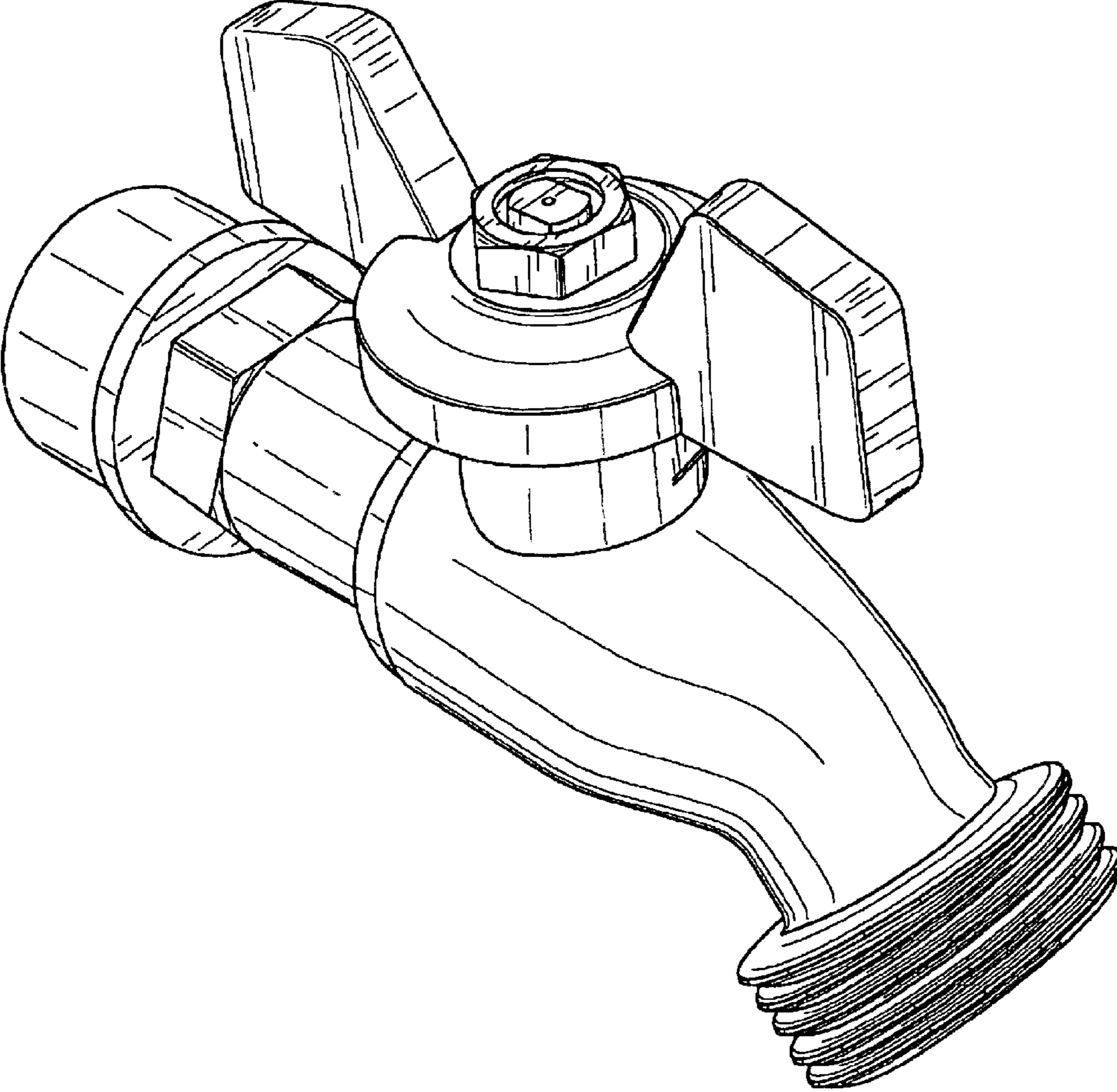

FIG. 1

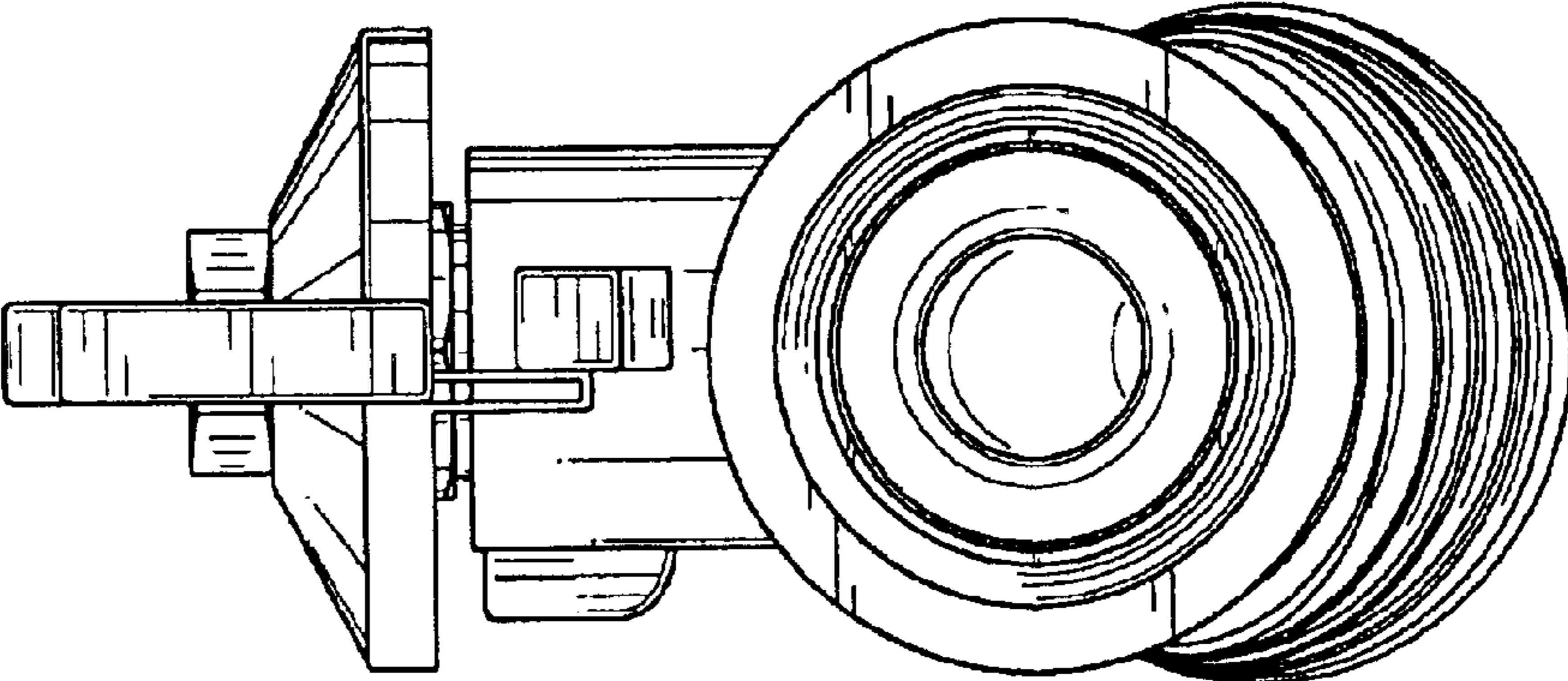

FIG. 3

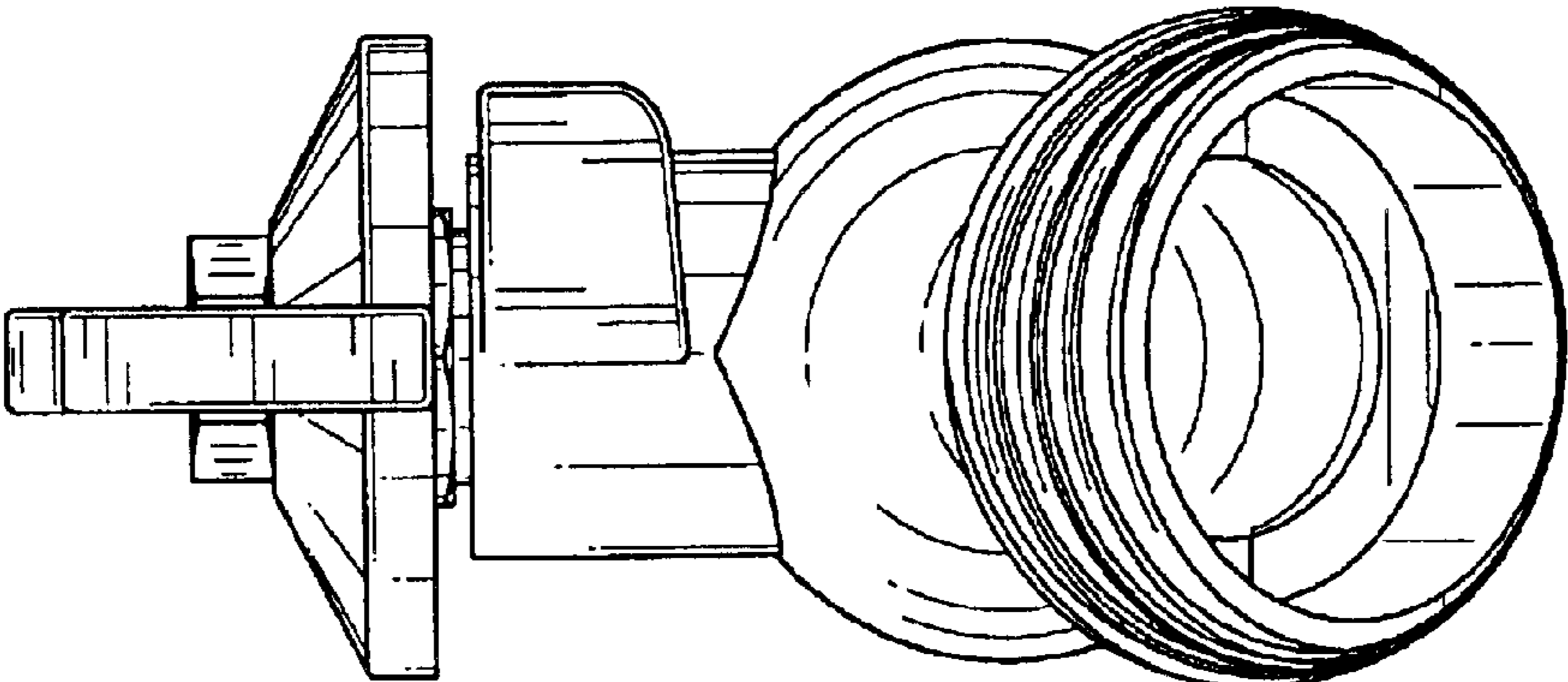

FIG. 2

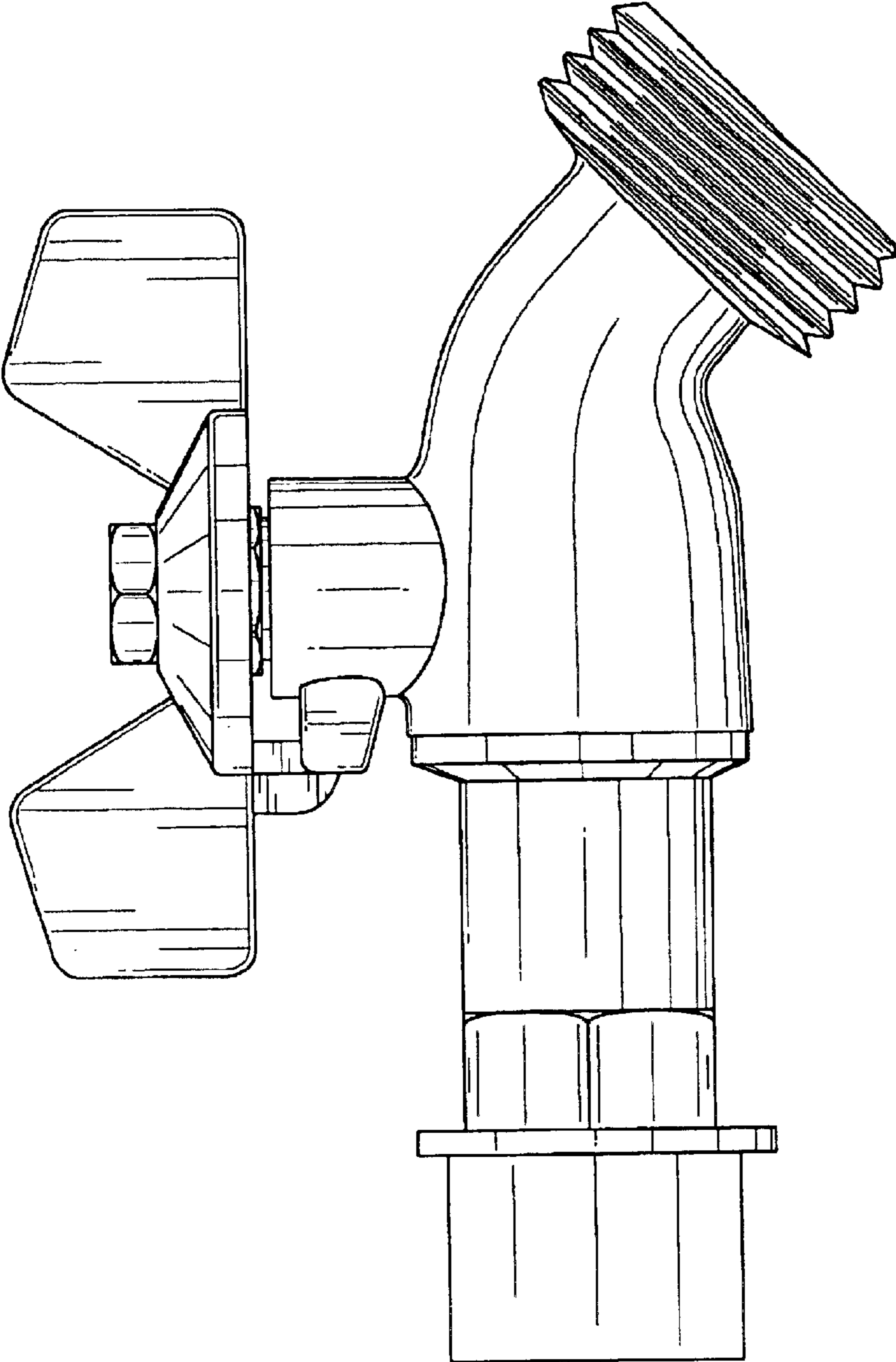

FIG. 4



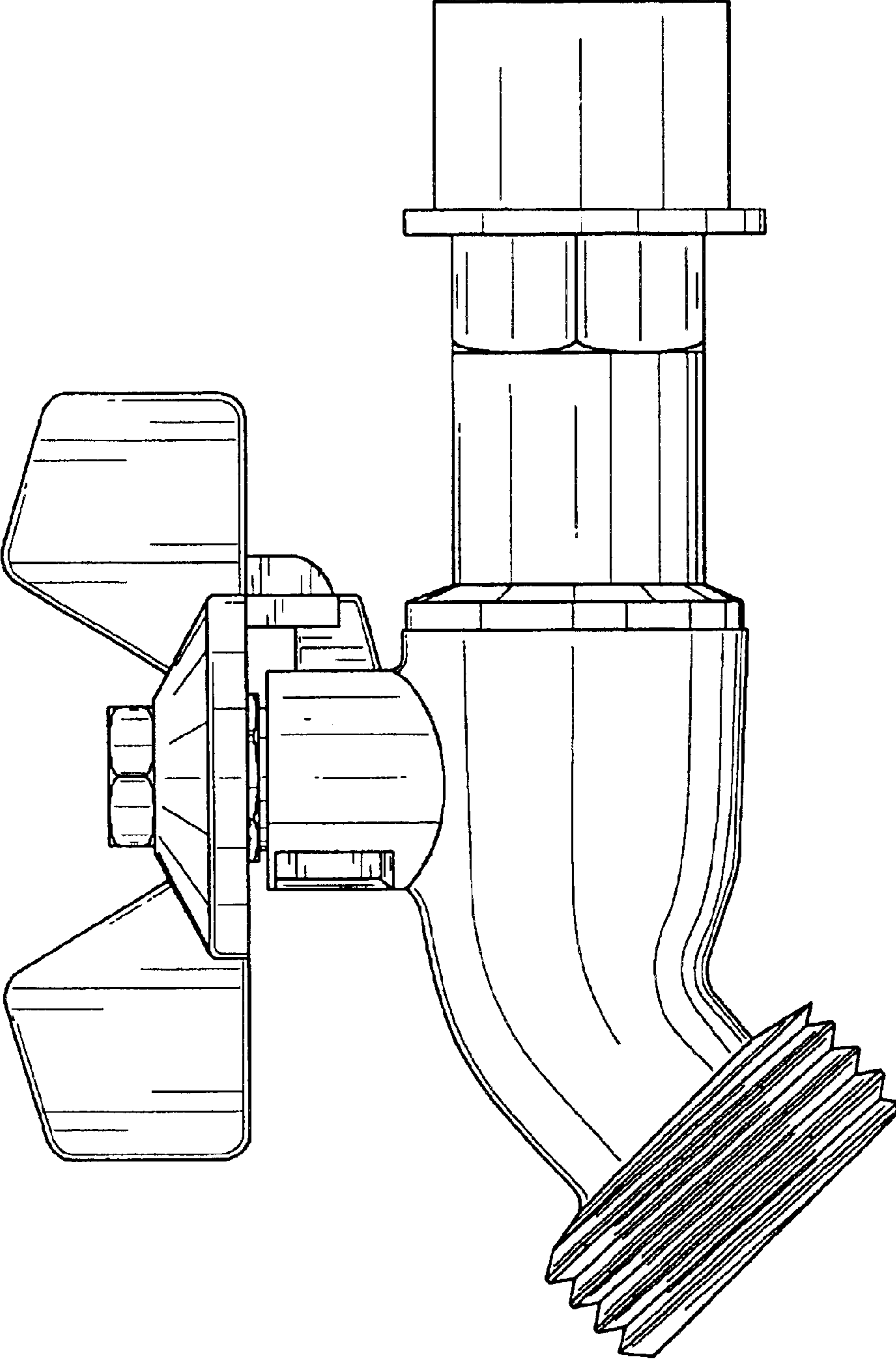
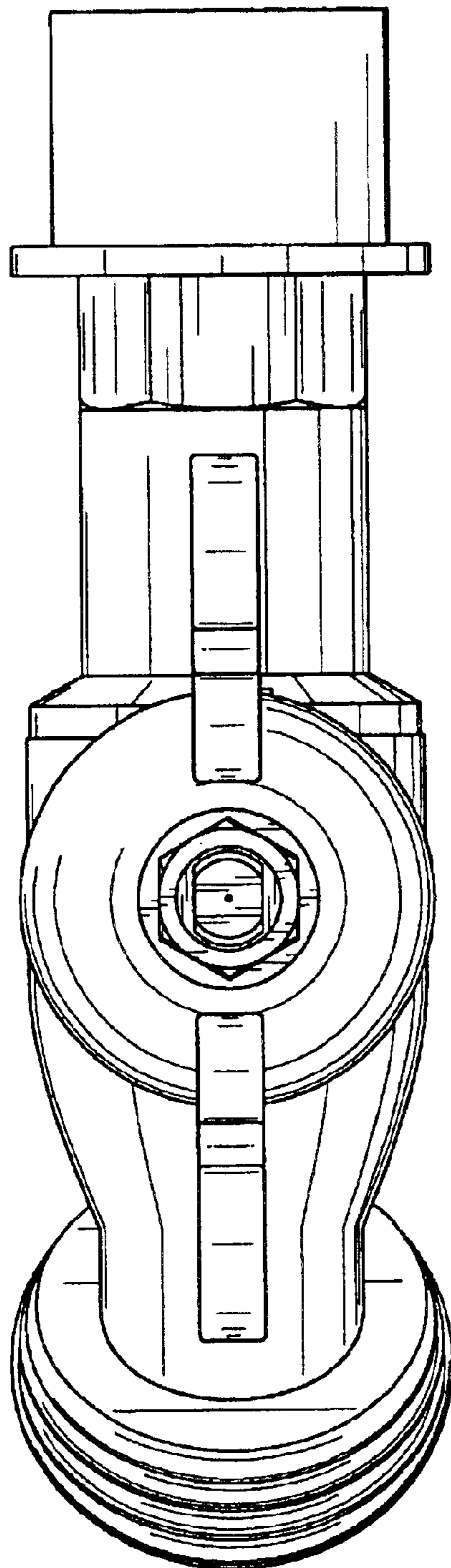
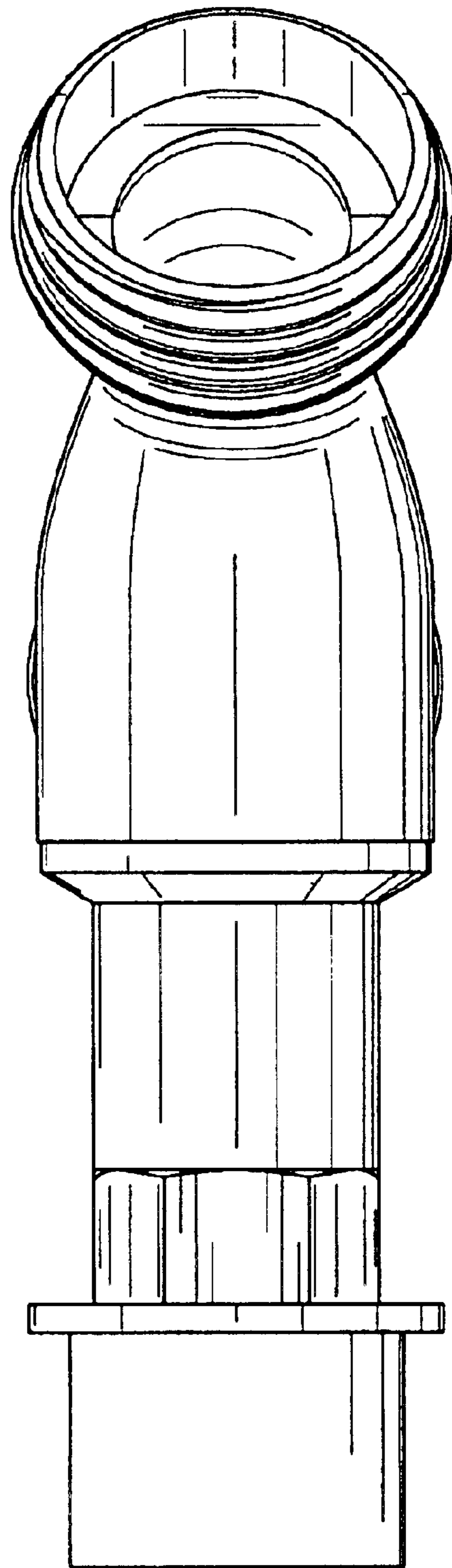

FIG. 5



**FIG. 6**



**FIG. 7**