

US00D500063S

(12) **United States Design Patent**  
**Jeter et al.**

(10) **Patent No.: US D500,063 S**  
(45) **Date of Patent: \*\* Dec. 21, 2004**

(54) **APPARATUS FOR MELTING  
THERMOPLASTIC MATERIAL**

(75) Inventors: **David R. Jeter**, Woodstock, GA (US);  
**Daniel J. Suckow**, Alpharetta, GA  
(US); **Robert J. Woodlief**, Suwanee,  
GA (US); **Shane Adam Byler**,  
Mableton, GA (US)

(73) Assignee: **Nordson Corporation**, Westlake, OH  
(US)

(\*\*) Term: **14 Years**

(21) Appl. No.: **29/190,233**

(22) Filed: **Sep. 17, 2003**

**Related U.S. Application Data**

(62) Division of application No. 29/170,111, filed on Oct. 31,  
2002, now Pat. No. Des. 482,376.

(51) **LOC (7) Cl.** ..... **15-09**

(52) **U.S. Cl.** ..... **D15/144**

(58) **Field of Search** ..... D15/144; 219/421;  
222/146.5, 152, 156, 189.06, 389, 386,  
397, 405

(56) **References Cited**

**U.S. PATENT DOCUMENTS**

D270,353 S \* 8/1983 Lewellen ..... D15/144  
D276,617 S \* 12/1984 Scholl et al. .... D15/144  
D360,422 S \* 7/1995 Frates et al. .... D15/144

D388,800 S \* 1/1998 Zook et al. .... D15/144  
5,971,211 A \* 10/1999 Farley et al. .... 222/146.5  
6,003,732 A \* 12/1999 Farley et al. .... 222/146.5  
D425,530 S \* 5/2000 Lafitte ..... D15/144

**OTHER PUBLICATIONS**

1996 Adhesives and Sealants Equipment Catalog; Nordson  
Corporation; pp. 1-1 to 1-84; 2-i to 2-9; and 13-20.  
Packaging Newslines; ITW (brochure).  
Slautterback® HotMelt Applicator Systems; 1996.  
NCG Hotmelt Equipment; Airprint Systems, Inc.; (bro-  
chure).  
The Valco Hot Melt System; Valco Cincinnati; (brochure).

\* cited by examiner

*Primary Examiner*—Antoine D. Davis

(74) *Attorney, Agent, or Firm*—Raymond J. Slattery, III

(57) **CLAIM**

We claim the ornamental design for an apparatus for melting  
thermoplastic material, as shown and described.

**DESCRIPTION**

FIG. 1 is a front elevational view of an apparatus for melting  
thermoplastic material according to a first embodiment of  
our new design;

FIG. 2 is a right side elevational view thereof;

FIG. 3 is a rear elevational view thereof

FIG. 4 is a left side elevational view thereof; and,

FIG. 5 is a top plan elevational view.

**1 Claim, 3 Drawing Sheets**

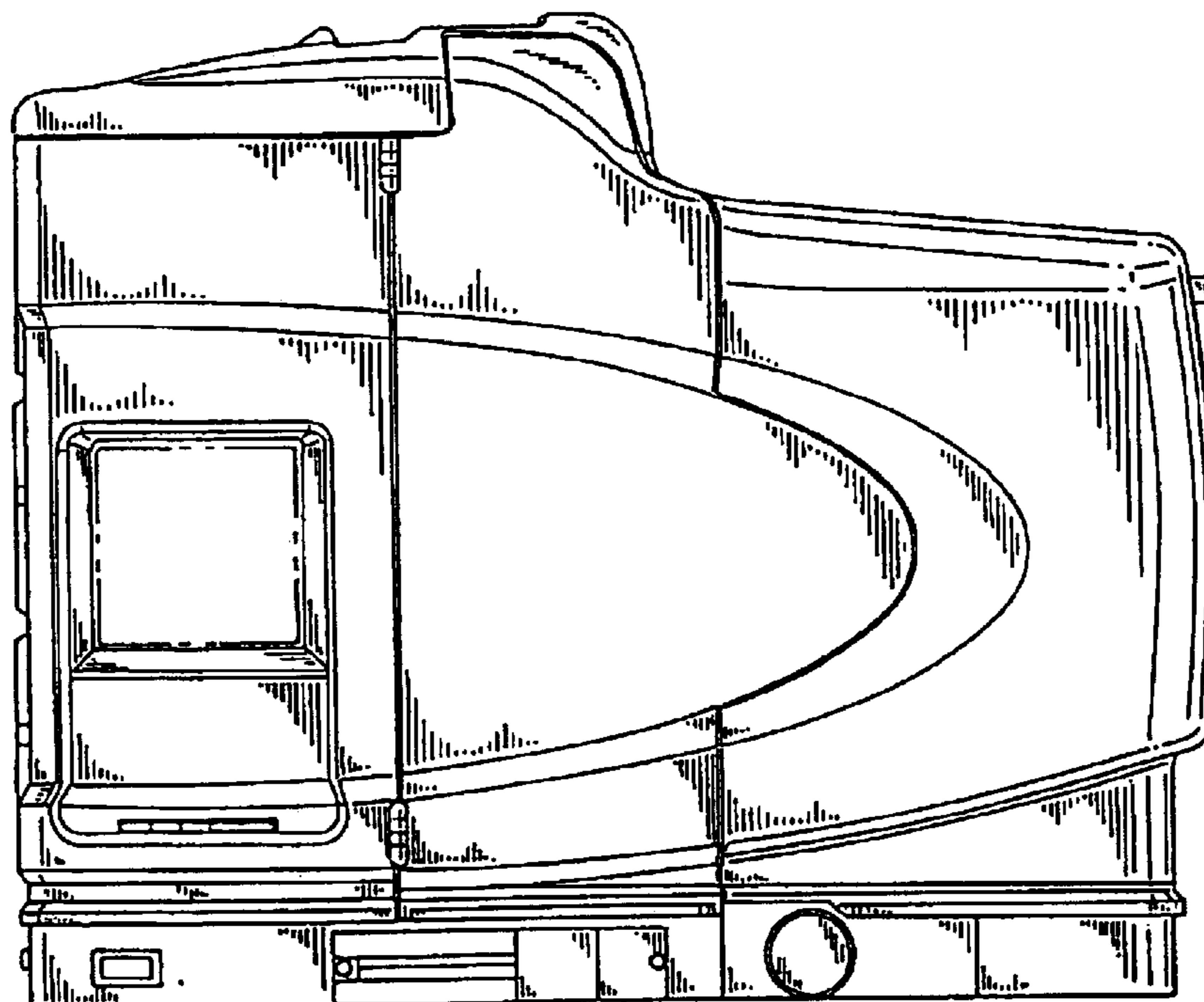

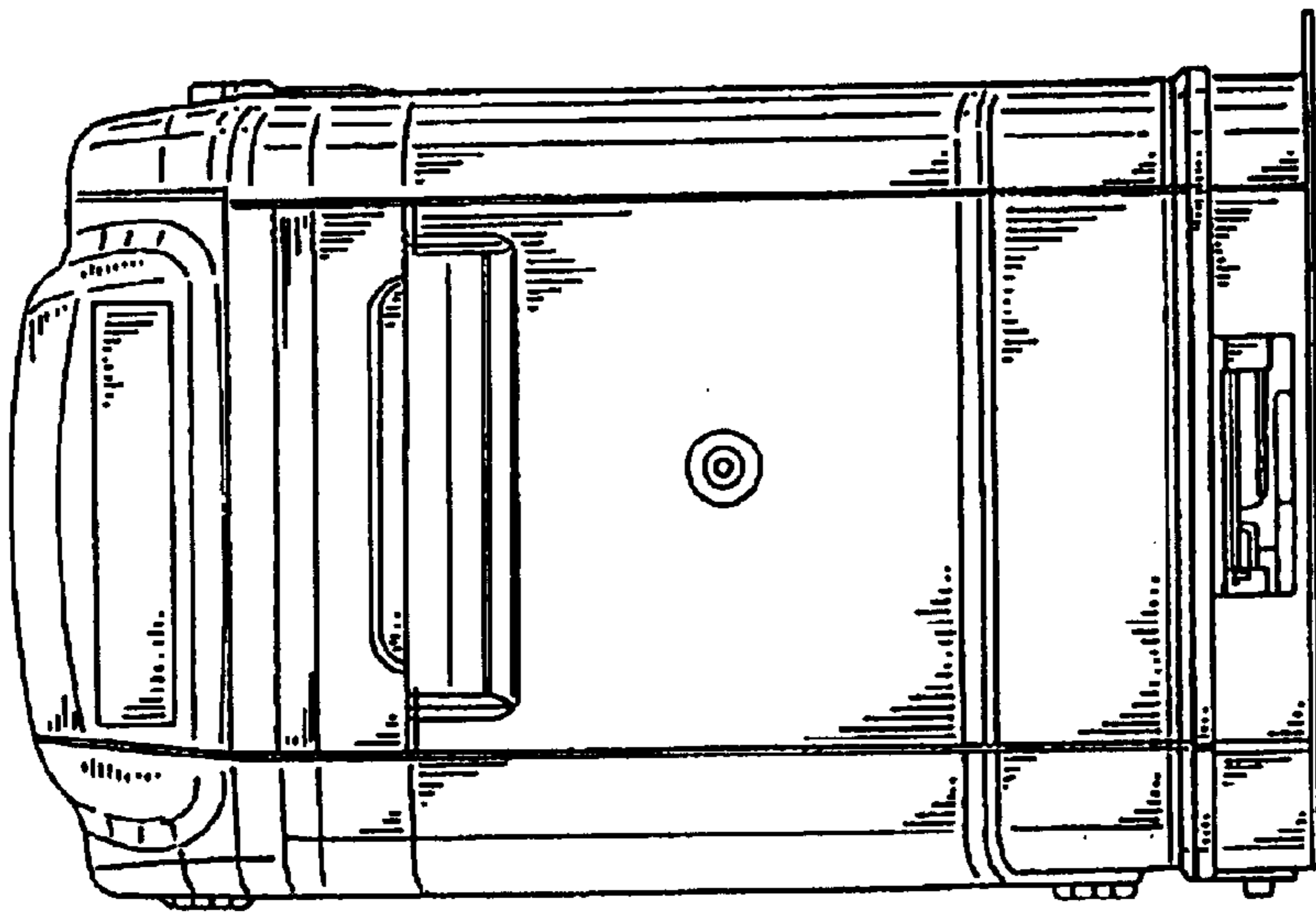

FIG.-2

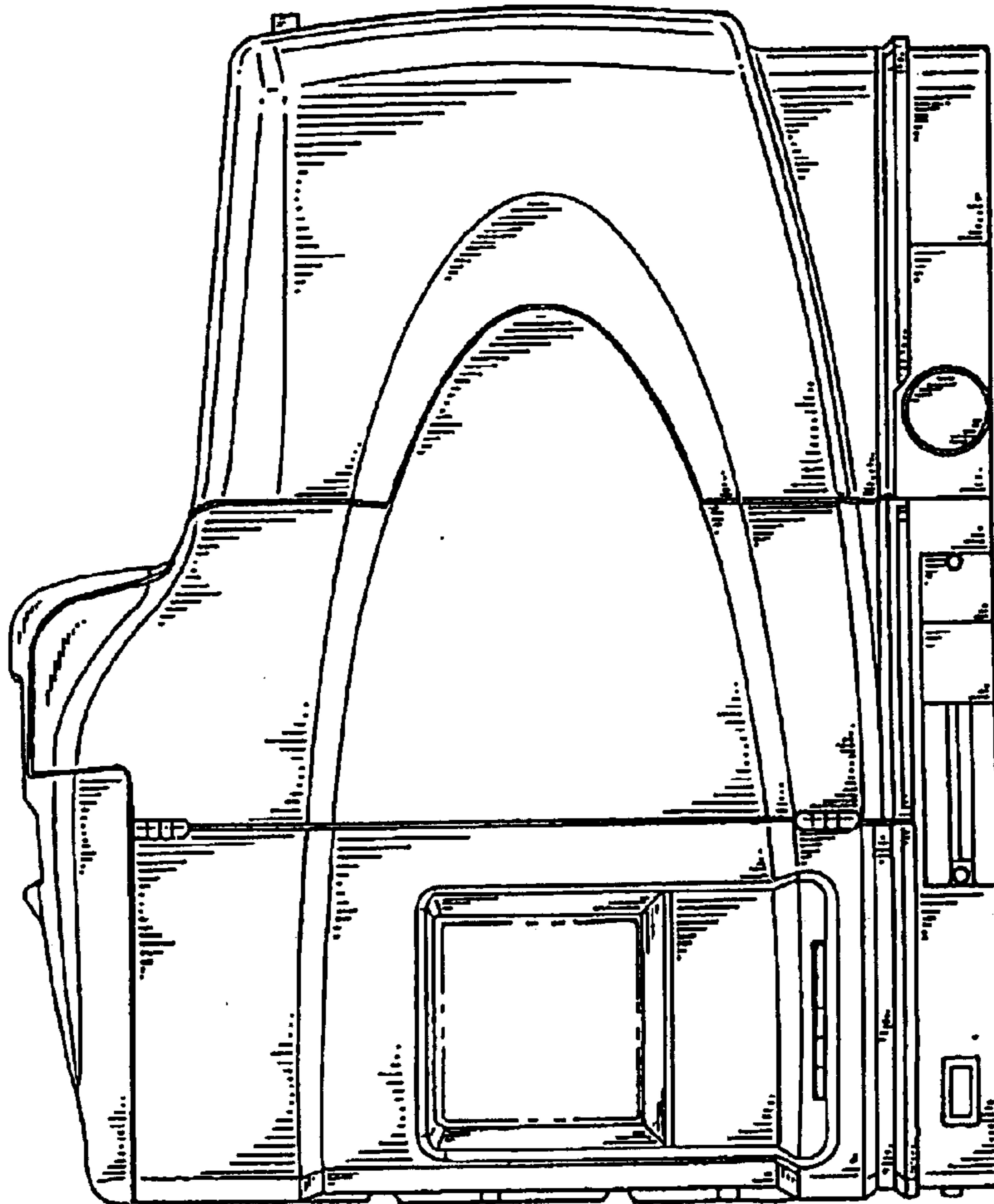

FIG.-1

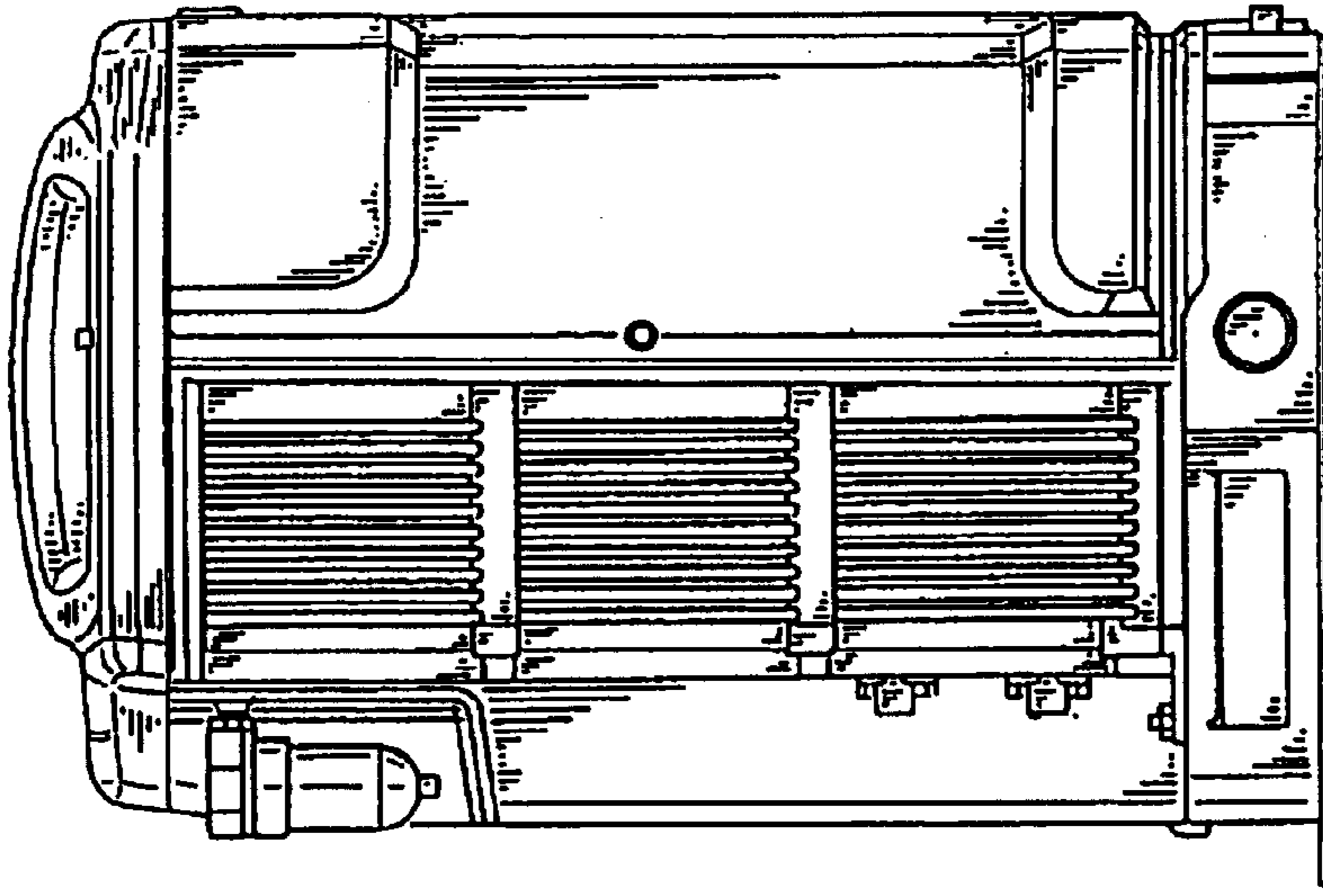

FIG. -3

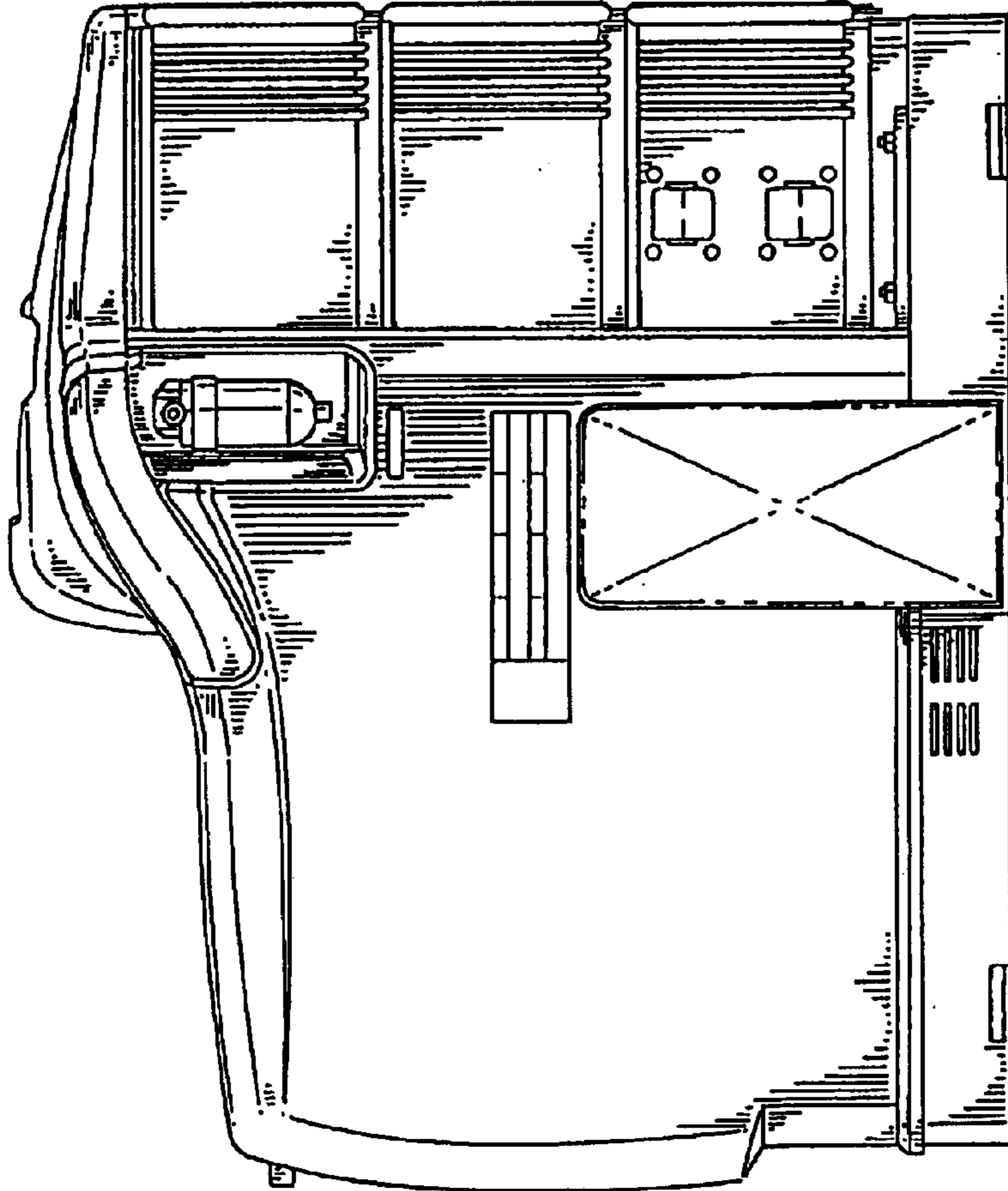

FIG. -4

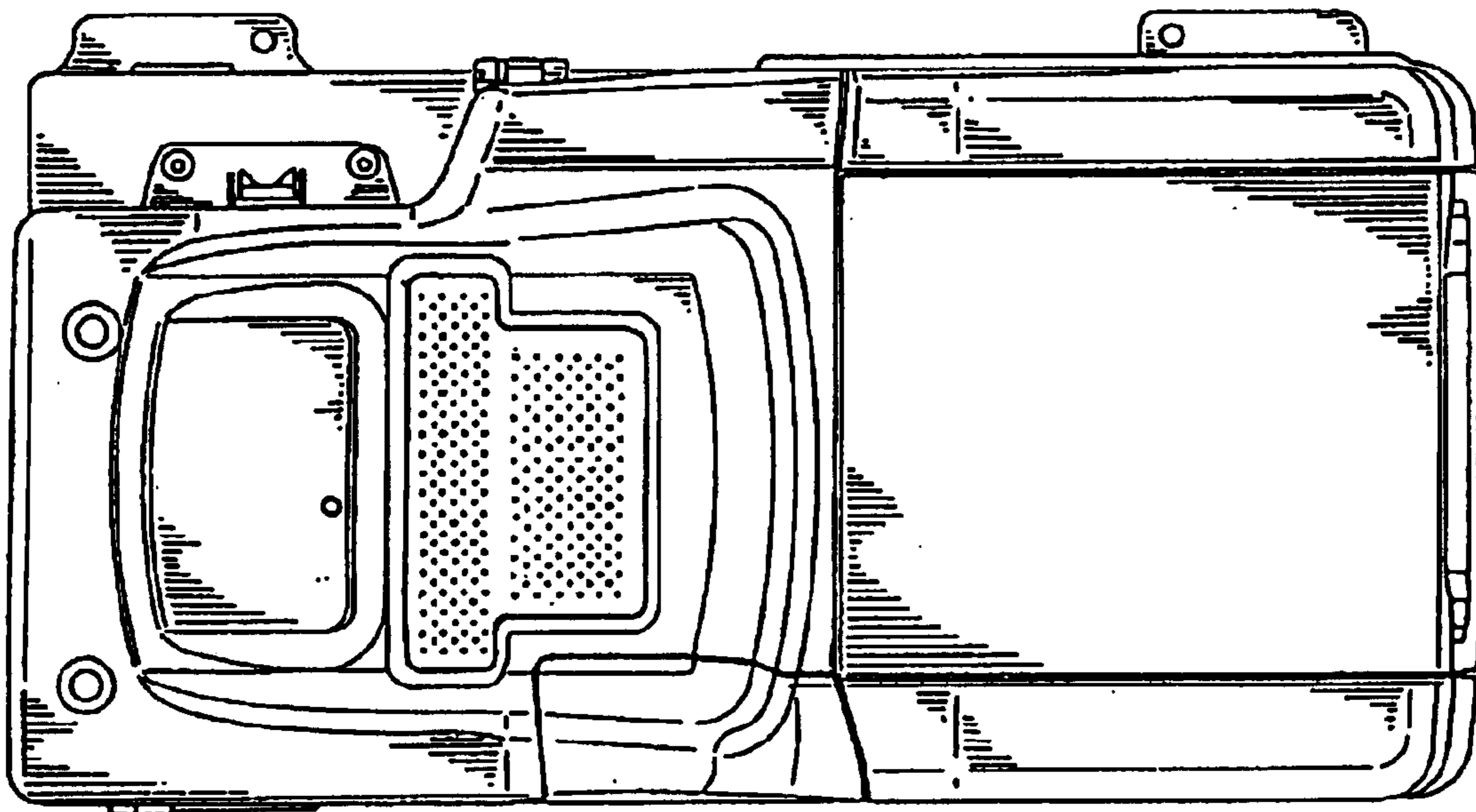

FIG.-5