

US00D500053S

(12) **United States Design Patent**
Yuzuriha et al.

(10) **Patent No.: US D500,053 S**
(45) **Date of Patent: ** Dec. 21, 2004**

(54) **SNOWPLOW**

(75) Inventors: **Hiromi Yuzuriha**, Saitama (JP); **Junya Inukai**, Saitama (JP)

(73) Assignee: **Honda Giken Kogyo Kabushiki Kaisha**, Tokyo (JP)

(**) Term: **14 Years**

(21) Appl. No.: **29/190,684**

(22) Filed: **Sep. 25, 2003**

(30) **Foreign Application Priority Data**

May 15, 2003 (JP) 2003-013413

(51) **LOC (7) Cl. 15-03**

(52) **U.S. Cl. D15/12**

(58) **Field of Search** D15/10, 11, 12,
D15/22, 24; 37/242, 246, 196, 220, 223,
248, 257, 254, 245; 172/42; 180/272

(56) **References Cited**

U.S. PATENT DOCUMENTS

4,255,879 A	*	3/1981	Greider	37/245
D269,092 S	*	5/1983	Davies, III	D15/12
D270,057 S	*	8/1983	Nakamura	D15/12
D305,125 S	*	12/1989	Hinklin	D15/11

D314,775 S	*	2/1991	Yoshida et al.	D15/11
5,174,053 A	*	12/1992	Takeshita	37/258
5,410,824 A	*	5/1995	Pedersen	37/242
6,170,179 B1	*	1/2001	Paytas et al.	37/246
D457,171 S	*	5/2002	Fowler	D15/11

FOREIGN PATENT DOCUMENTS

JP 1186059 8/2003

* cited by examiner

Primary Examiner—Mitchell Siegel

(74) *Attorney, Agent, or Firm*—Westerman, Hattori, Daniels & Adrian, LLP

(57) **CLAIM**

The ornamental design for, snowplow, as shown and described.

DESCRIPTION

FIG. 1 is a front elevation view of snowplow, showing our new design;
FIG. 2 is a rear elevation view thereof;
FIG. 3 is a top plan view thereof;
FIG. 4 is a right side elevation view thereof;
FIG. 5 is a left side elevation view thereof;
FIG. 6 is a perspective view thereof; and,
FIG. 7 is another perspective view thereof.

1 Claim, 4 Drawing Sheets

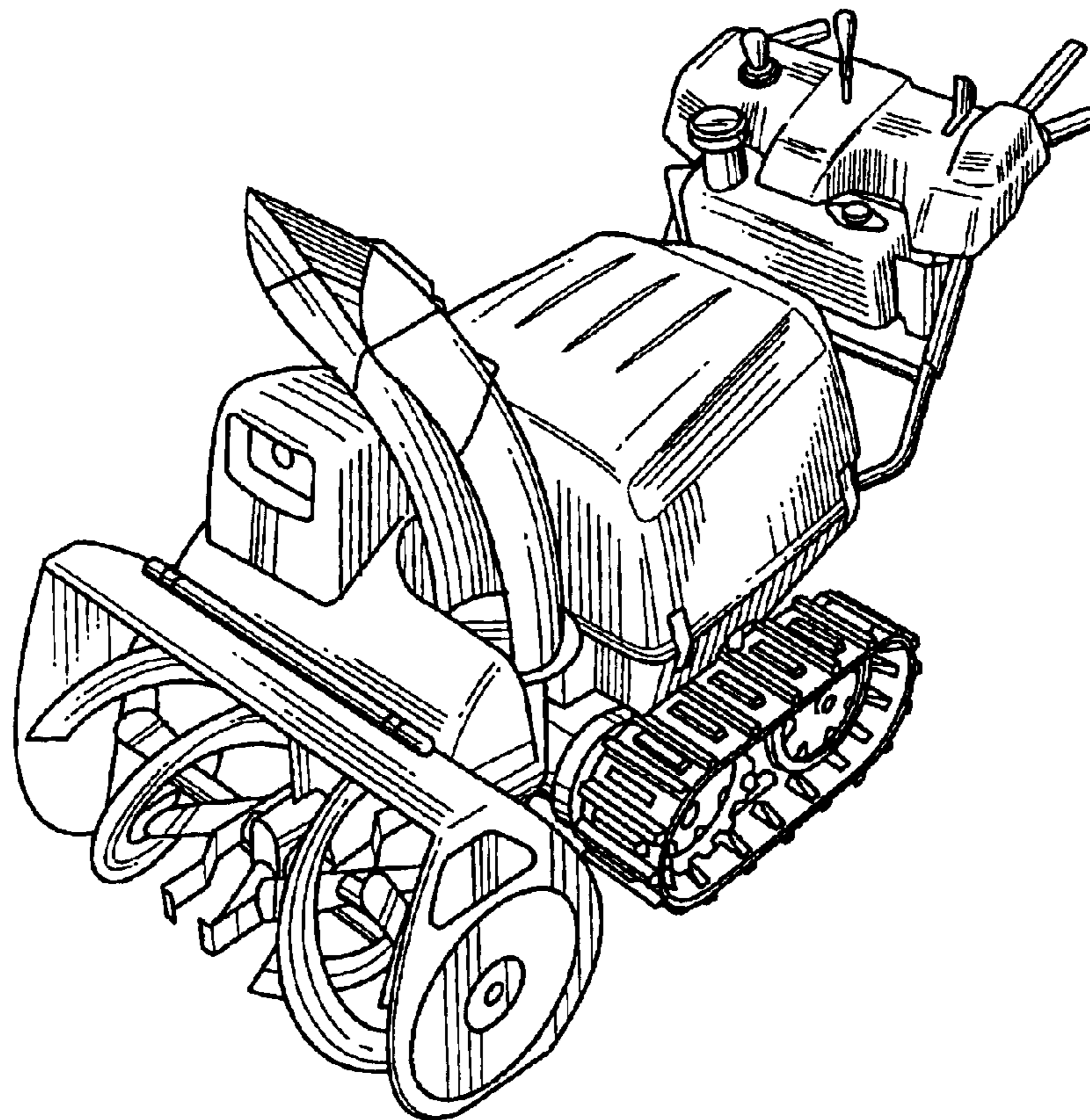

Fig. 1

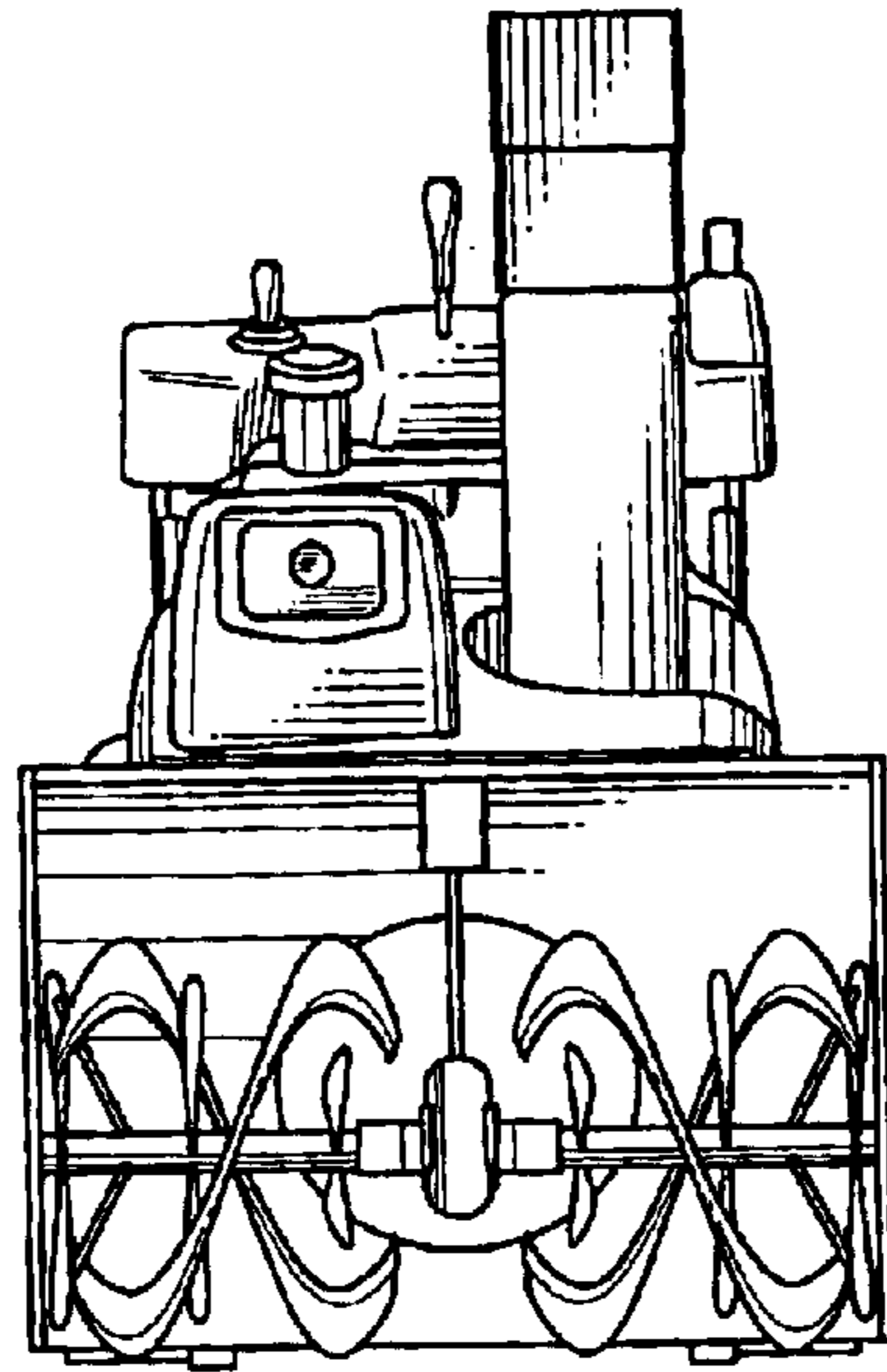

Fig. 2

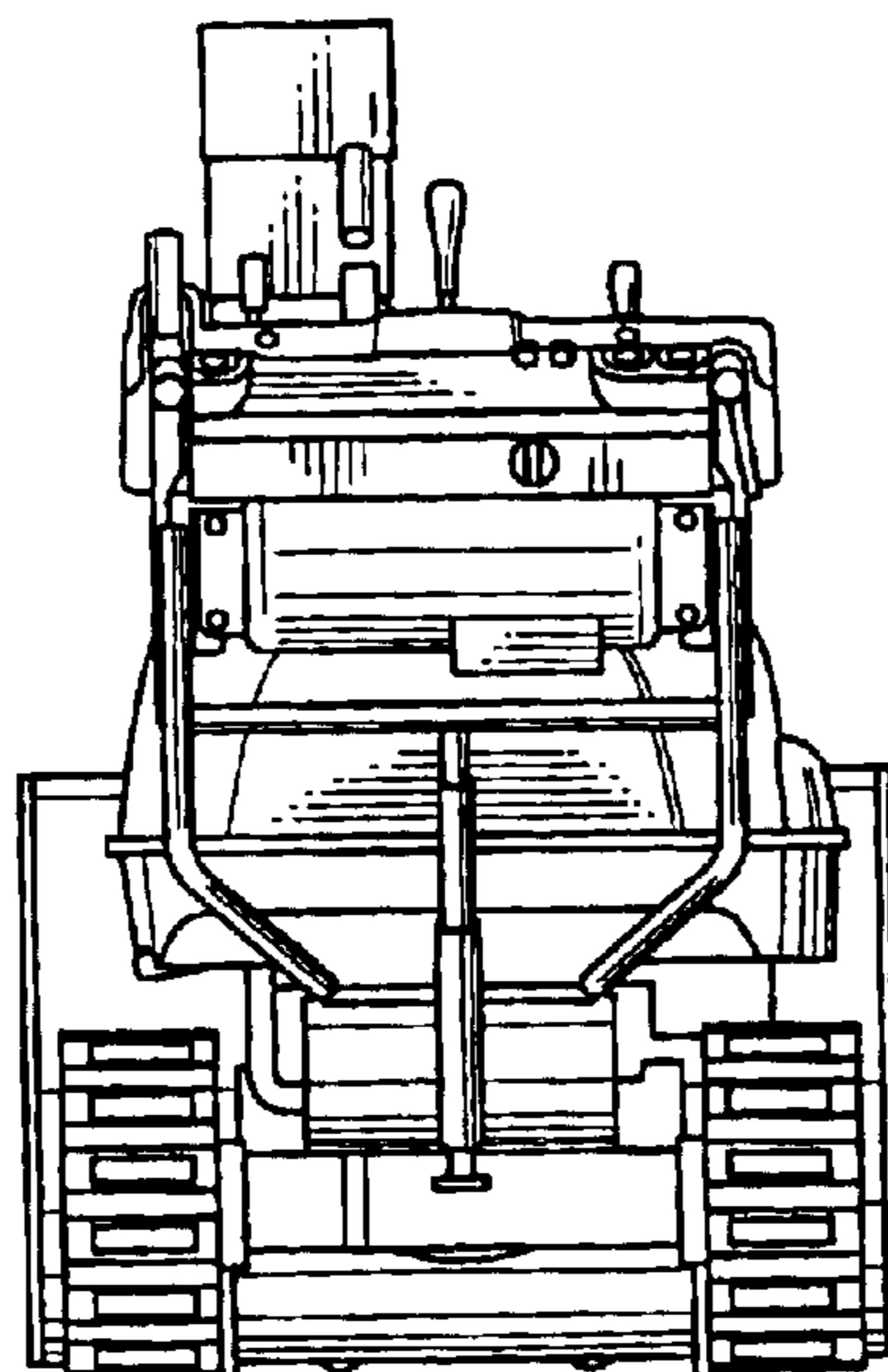

Fig.3

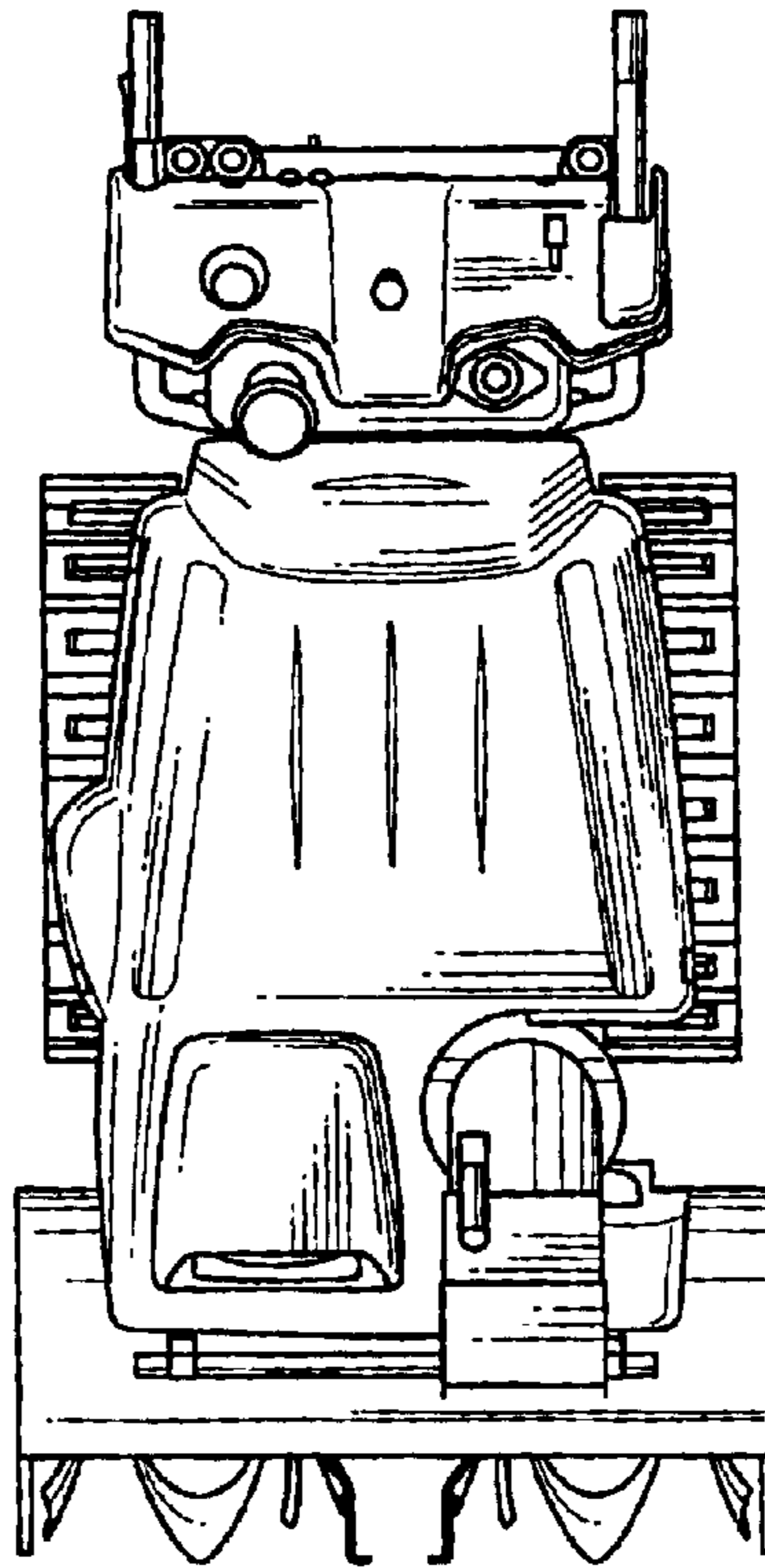

Fig.4

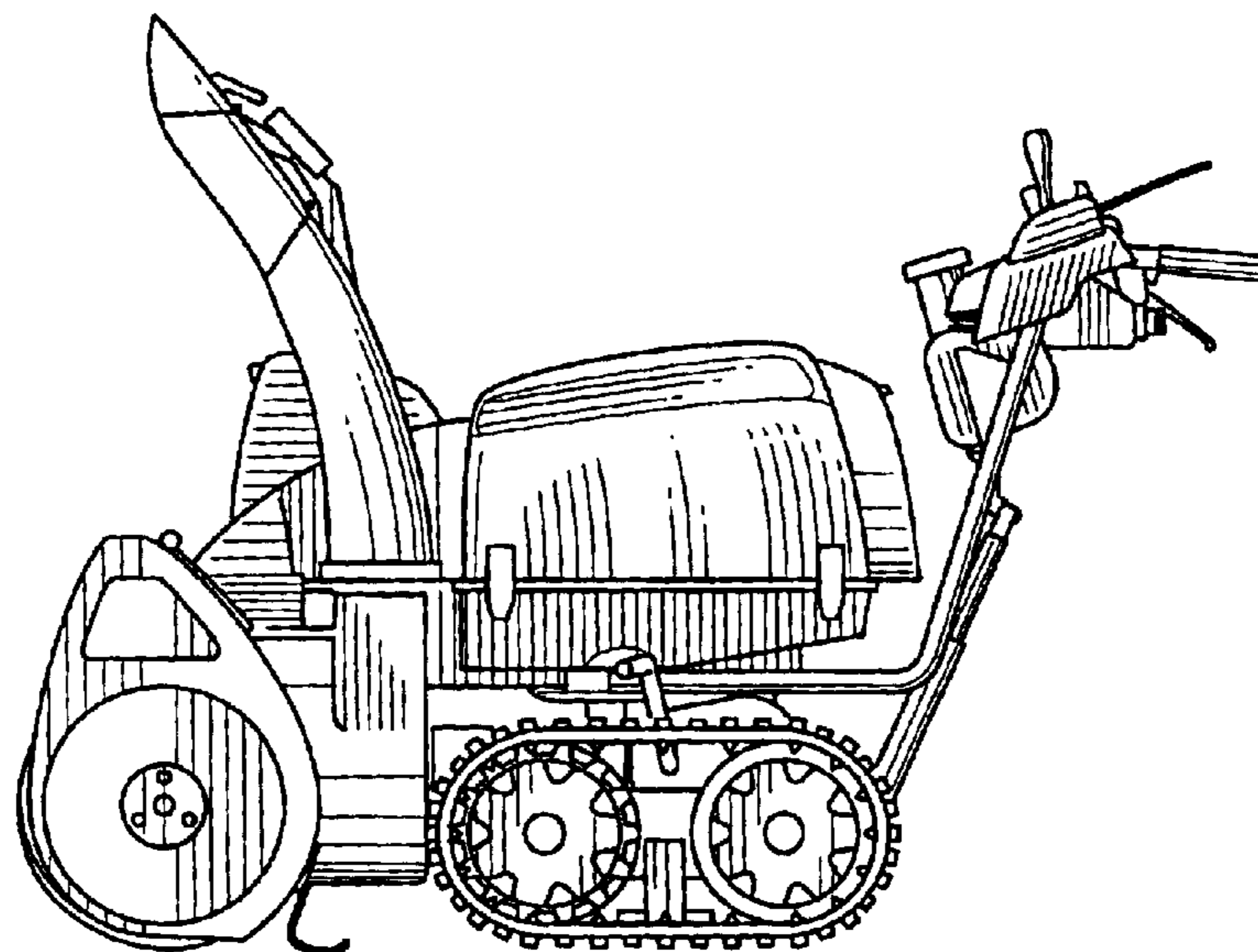

Fig.5

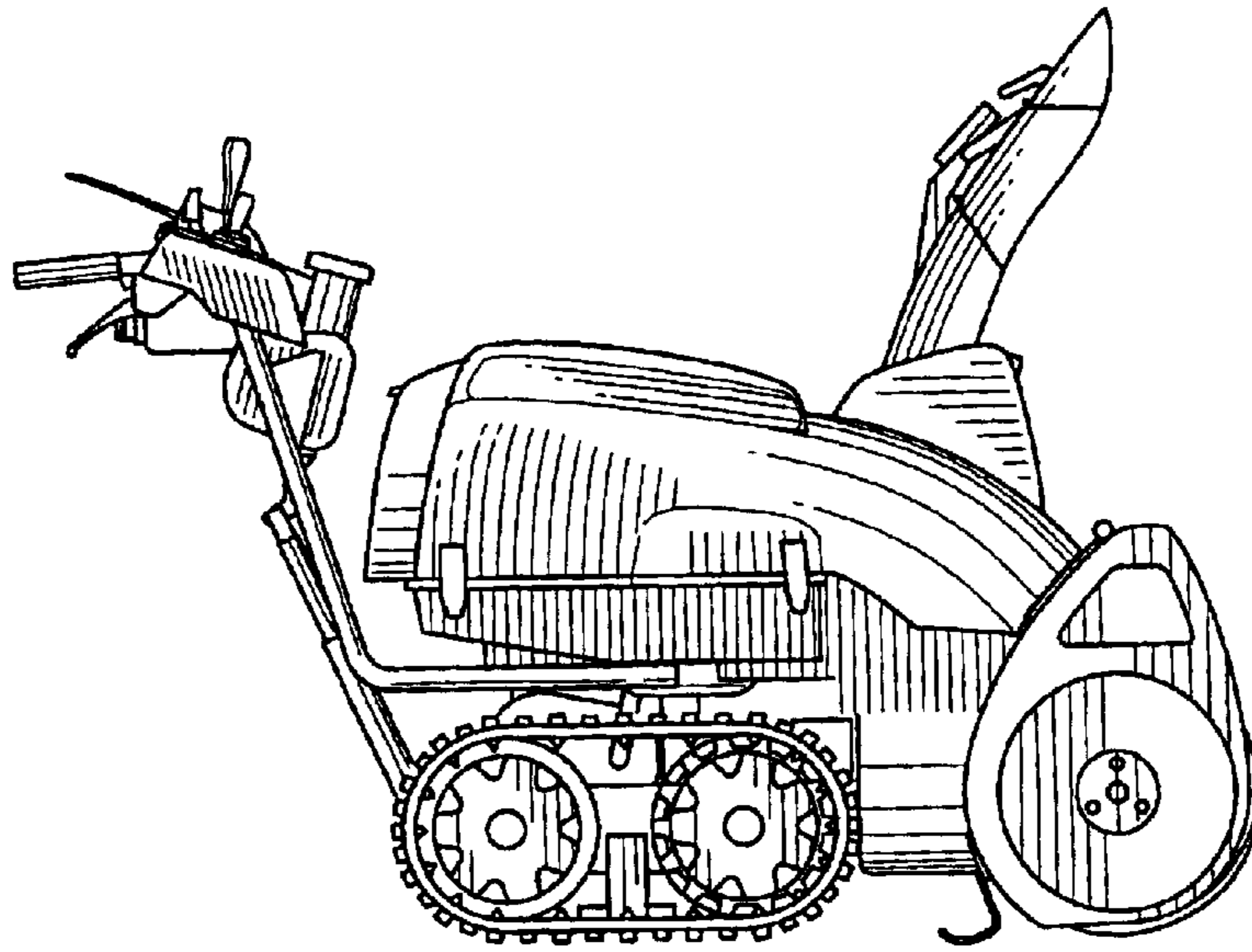

Fig.6

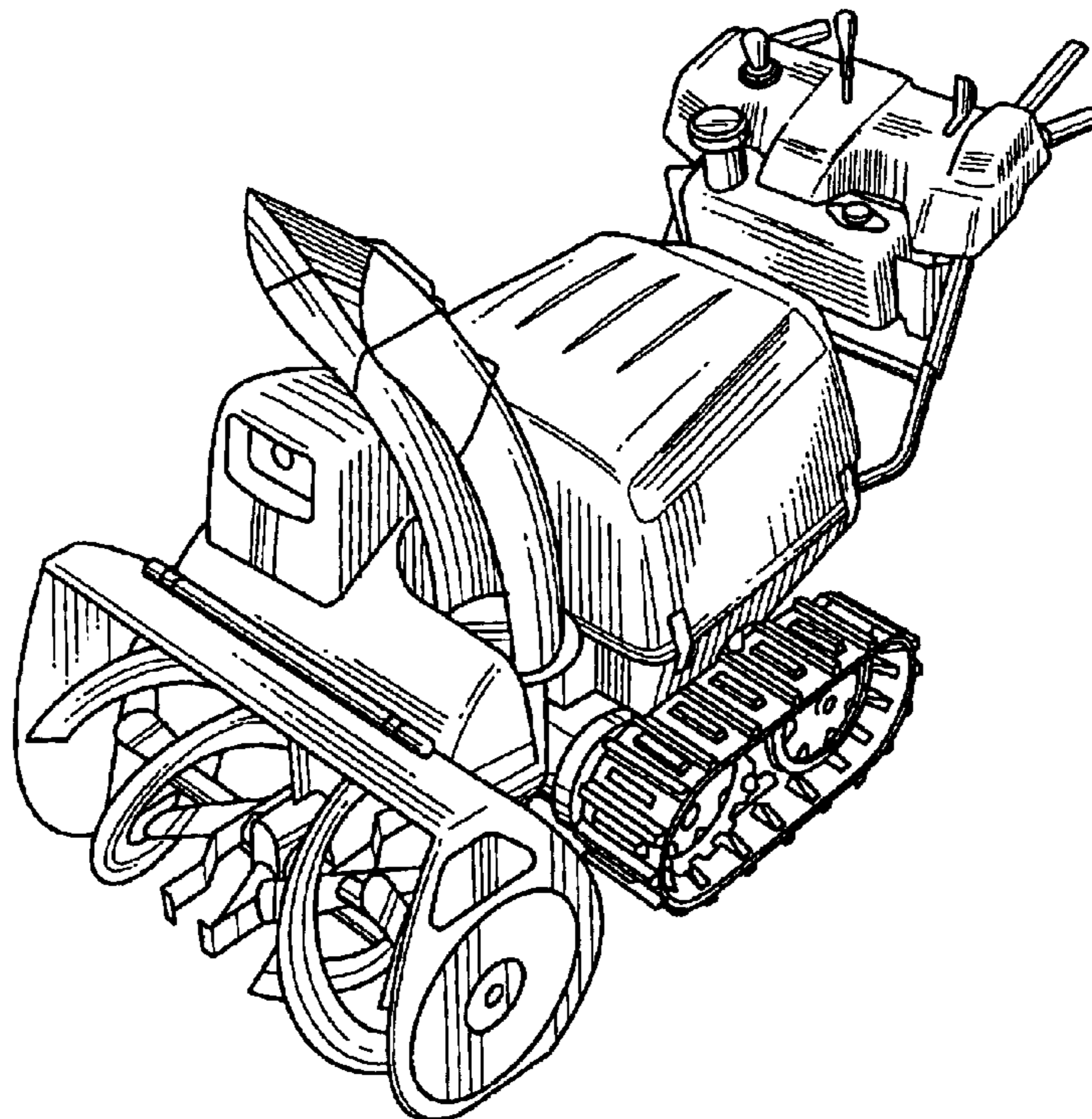

Fig. 7

