

US00D500012S

(12) **United States Design Patent** (10) **Patent No.:** **US D500,012 S**  
**Lassan et al.** (45) **Date of Patent:** **\*\* Dec. 21, 2004**

(54) **TIRE TREAD**

(75) Inventors: **Timothy J. Lassan**, Kent, OH (US);  
**James G. Guspodin**, Akron, OH (US);  
**Michel Beauvais**, Fairlawn, OH (US)

(73) Assignee: **Bridgestone/Firestone North American Tire, LLC**, Nashville, TN (US)

(\*\*) Term: **14 Years**

(21) Appl. No.: **29/185,874**

(22) Filed: **Jul. 3, 2003**

(51) **LOC (7) Cl.** ..... **12-15**

(52) **U.S. Cl.** ..... **D12/601**

(58) **Field of Search** ..... D12/559, 564,  
D12/565, 594, 600, 601, 602, 900; 152/209.1,  
209.9, 209.13, 209.18, 209.25

(56) **References Cited**

**U.S. PATENT DOCUMENTS**

D366,233 S	1/1996	Lassan et al.
D379,339 S	5/1997	Guspodin et al.
D384,617 S	10/1997	Regallis et al.
D397,971 S	9/1998	Horie et al.
D400,831 S	11/1998	Blankenship et al.
D402,240 S	12/1998	Hubbell, Jr.
D404,694 S	1/1999	Himuro et al.
D407,678 S	4/1999	Dixon et al.
D409,956 S	5/1999	Gerresheim et al.
D410,601 S	6/1999	Murata et al.
D415,984 S	11/1999	Allison et al.
D426,499 S	6/2000	Graas
D430,830 S	9/2000	Guspodin et al.
6,123,130 A	9/2000	Himuro et al.
D449,257 S	10/2001	Schad, Jr. et al.
D449,801 S	10/2001	Dumigan et al.
D451,864 S	12/2001	Seifert et al.

D459,296 S	6/2002	Umstot et al.
D486,444 S	* 2/2004	Lassan et al. .... D12/601
D491,135 S	* 6/2004	Lassan et al. .... D12/601
D492,933 S	* 7/2004	Lassan et al. .... D12/602

**OTHER PUBLICATIONS**

Bridgestone Turanza T Tire, 2002 Tread Design Guide, Jan. 2002, p. 18. 1/1.\*  
Pirelli P6 Four Seasons Tire, 2002 Tread Design Guide, Jan. 2002, p. 56. 4/5.\*

\* cited by examiner

*Primary Examiner*—Robert M. Spear

(74) *Attorney, Agent, or Firm*—Michael Sand; Michael R. Huber

(57) **CLAIM**

The ornamental design for a tire tread, as shown and described.

**DESCRIPTION**

FIG. 1 is a side perspective view of a tire tread showing our new design, it being understood that the tread pattern is repeated throughout the circumference of the tire tread, the opposite side being the same as that shown; FIG. 2 is a front elevational view thereof; FIG. 3 is a side elevational view of the right side thereof, the opposite side being identical thereto; and, FIG. 4 is an enlarged fragmentary front elevational view thereof.

The broken lines defining the tire sidewall, inner bead, and the peripheral boundary between the claimed tire tread and sidewall are for illustrative purposes only and form no part of the claimed design.

In the drawings, the dark stippled surface shading represents the recessed portion of the tread grooves, which have the groove depth shown at the top and bottom of FIG. 2.

**1 Claim, 4 Drawing Sheets**

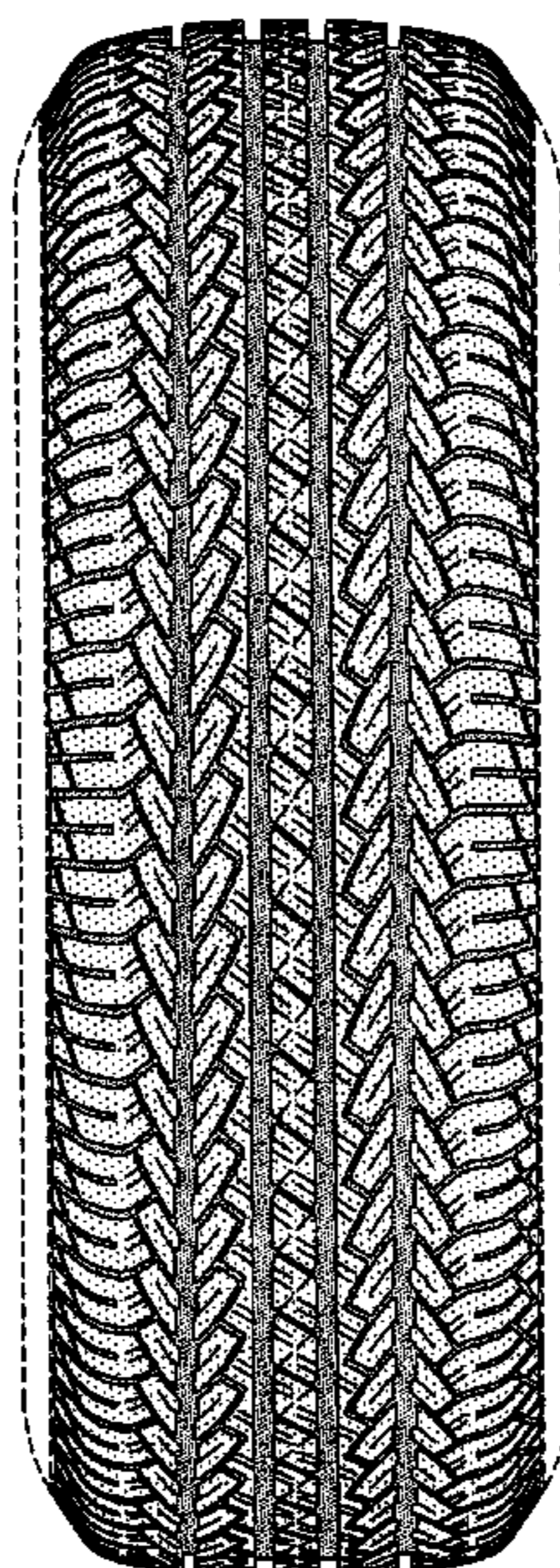

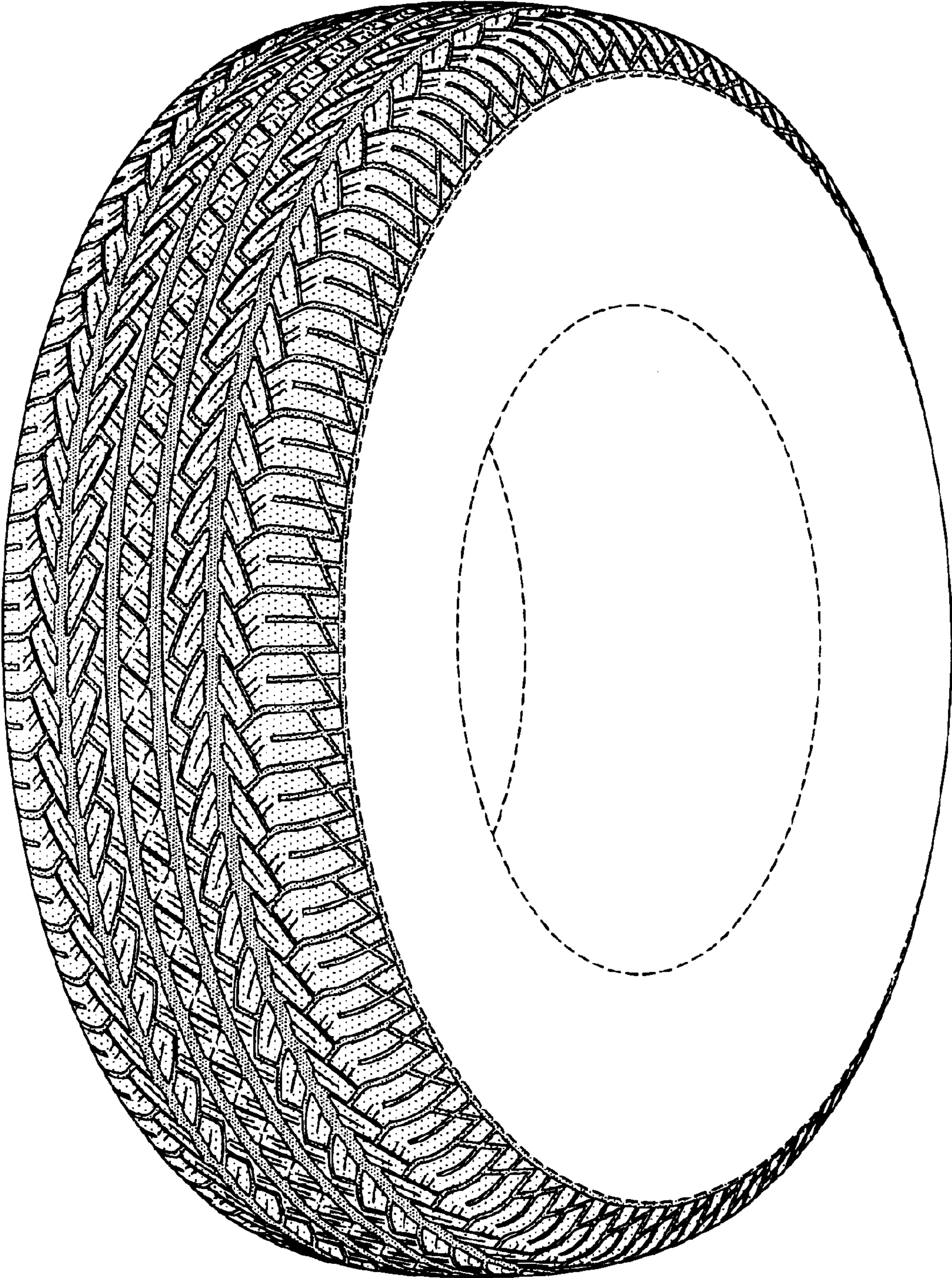

**FIG-1**

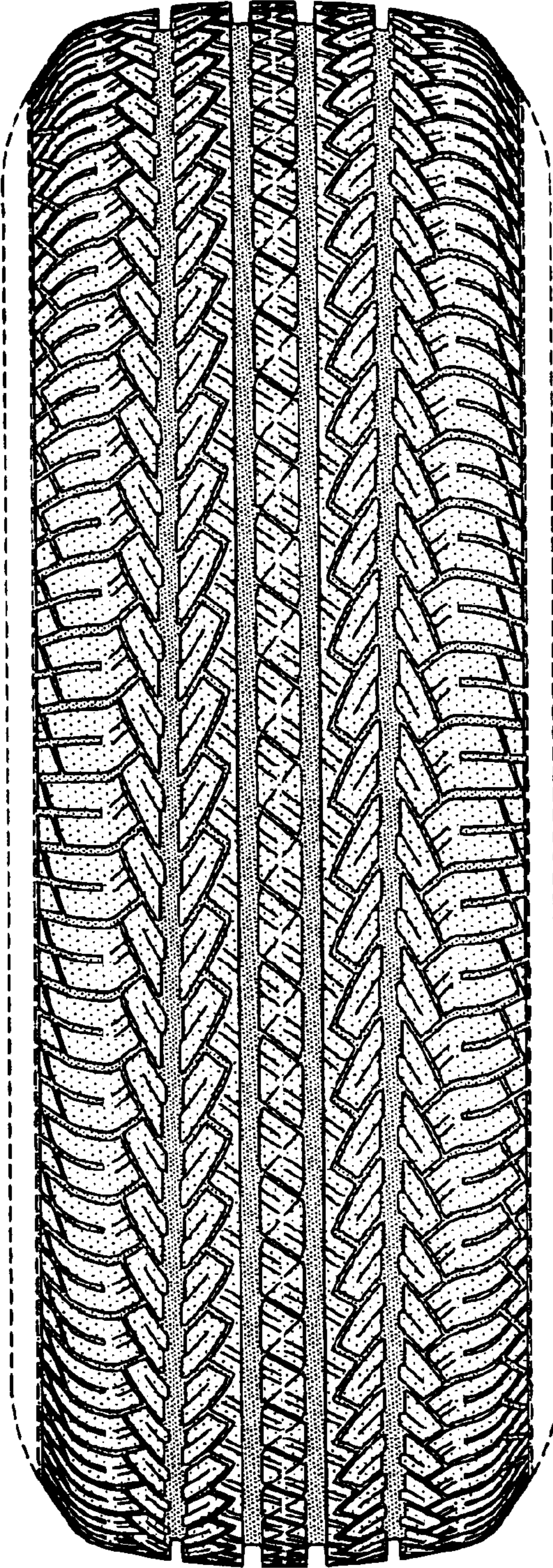

FIG-2

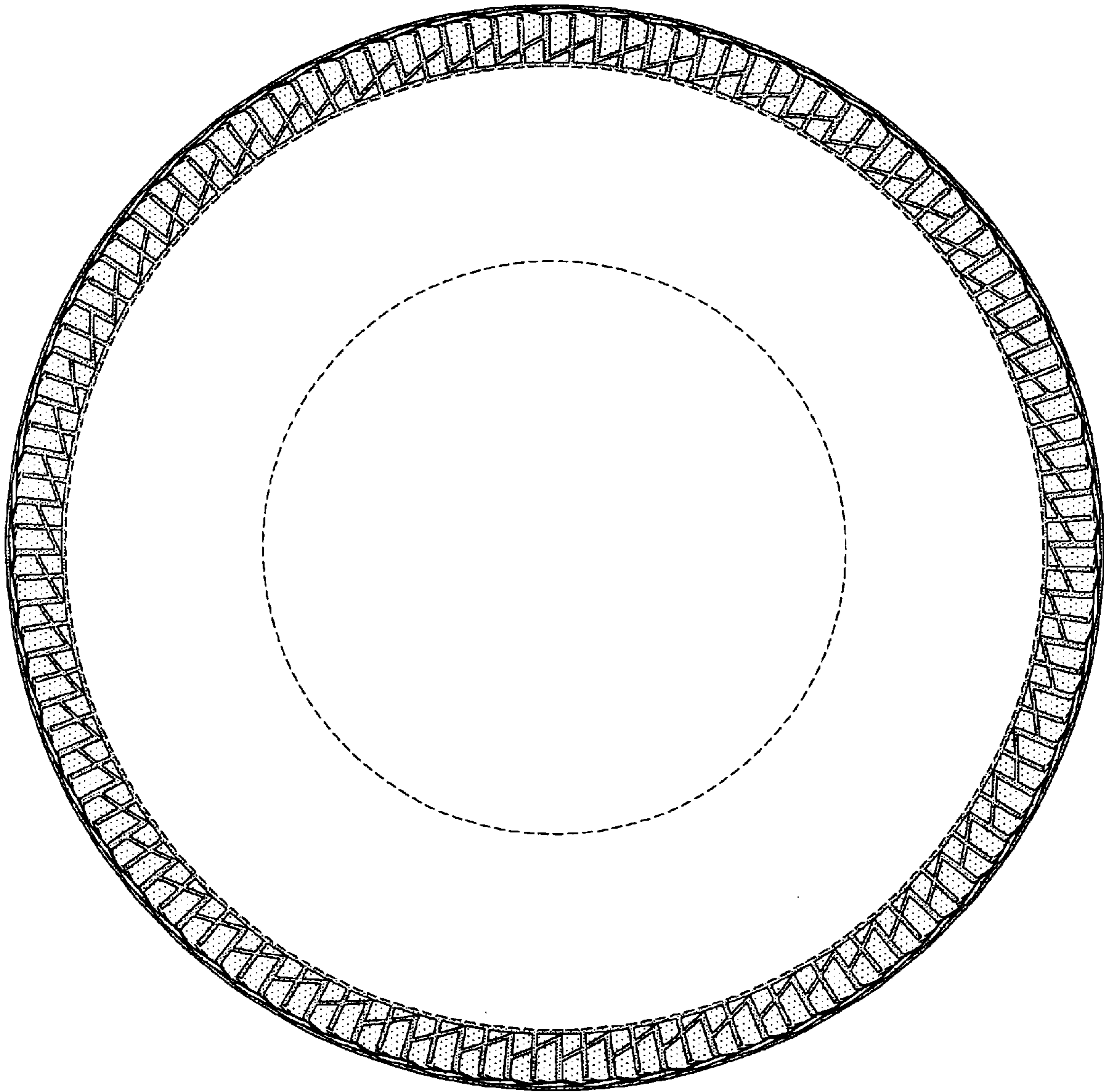

FIG-3

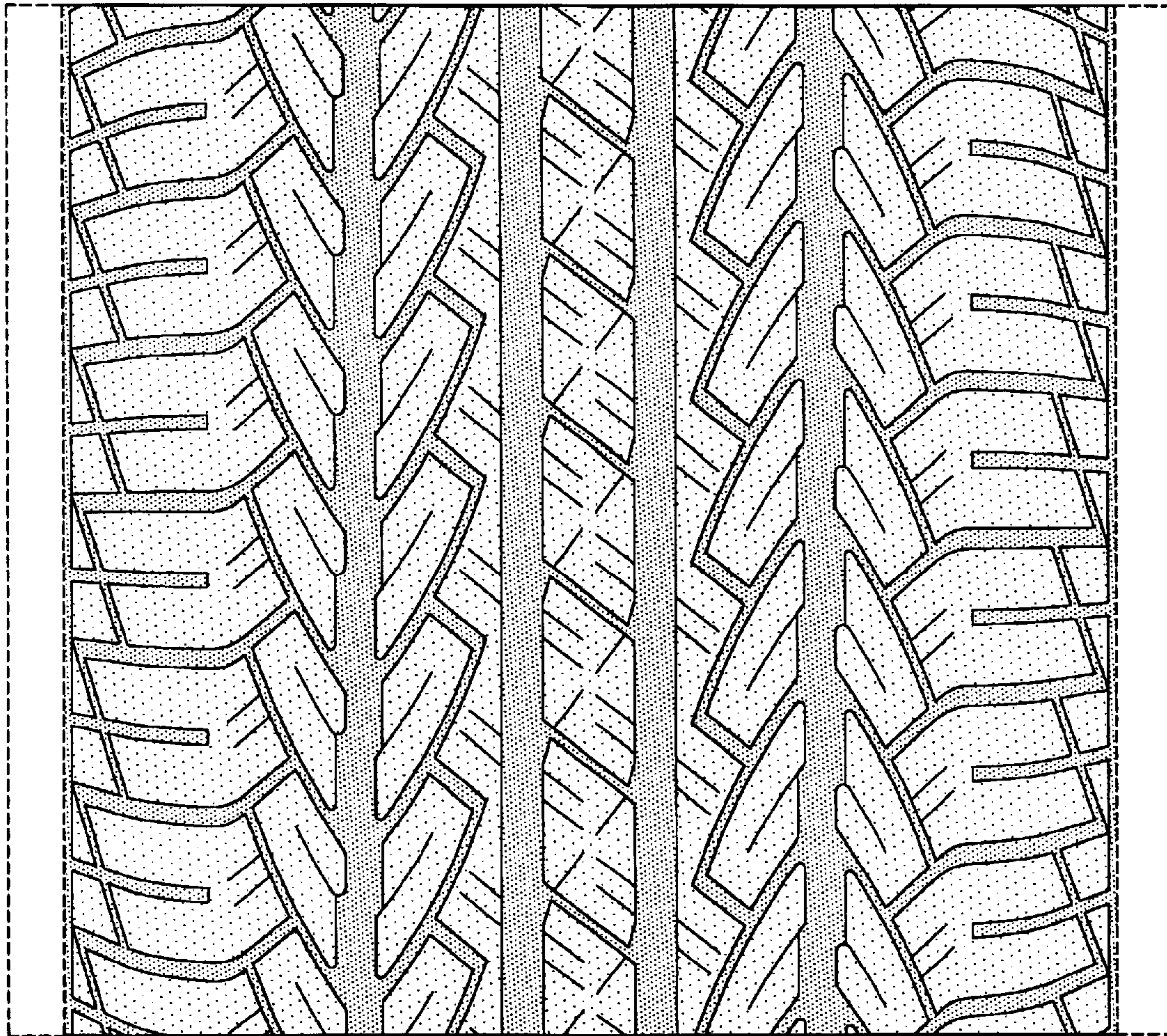

FIG-4