

US00D500009S

(12) **United States Design Patent** (10) **Patent No.:** **US D500,009 S**
Okubo (45) **Date of Patent:** **** Dec. 21, 2004**

(54) **TIRE FOR AUTOMOBILE**

FOREIGN PATENT DOCUMENTS

(75) **Inventor:** **Nariya Okubo, Kobe (JP)**
(73) **Assignee:** **Sumitomo Rubber Industries, Ltd.,
Kobe (JP)**

JP 1025697 S 9/1998
JP 1055234 S 9/1999
JP 1057828 S 9/1999
JP 1057828/1 S 9/1999

(**) **Term:** **14 Years**

OTHER PUBLICATIONS

(21) **Appl. No.:** **29/201,677**

Bridgestone Potenza RE910 Tire, 2002 Tread Design Guide,
Jan. 2002, p. 17. 3/5/*
Design of "Tire for Automobile"; CAR and DRIVER; vol.
13; Jul. 10, 2001; p. 159.

(22) **Filed:** **Mar. 19, 2004**

(30) **Foreign Application Priority Data**

Nov. 17, 2003 (JP) 2003-034284

* cited by examiner

(51) **LOC (7) Cl.** **12-15**

Primary Examiner—Robert M. Spear

(52) **U.S. Cl.** **D12/586**

(74) *Attorney, Agent, or Firm*—Birch, Stewart, Kolasch &
Birch, LLP

(58) **Field of Search** D12/551, 553,
D12/555-6, 589, 588-91; 152/209.1, 209.11,
209.13, 209.18, 209.25

(57) **CLAIM**

The ornamental design for a tire for automobile, as shown.

(56) **References Cited**

DESCRIPTION

U.S. PATENT DOCUMENTS

D395,858 S * 7/1998 Hanya D12/590
D397,974 S * 9/1998 Morishita et al. D12/590
D397,975 S * 9/1998 Himuro D12/588
D400,140 S * 10/1998 Graas D12/552
D409,958 S * 5/1999 Gerresheim et al. D12/591
D416,836 S * 11/1999 Himuro D12/556
RE37,306 E * 8/2001 Shirai et al. D12/556
D471,150 S * 3/2003 Endo et al. D12/551
D489,676 S * 5/2004 Okubo D12/590

FIG. 1 is a front view of a tire for automobile showing my
new design;

FIG. 2 is a rear view thereof;

FIG. 3 is a top plan view thereof;

FIG. 4 is a bottom plan view thereof;

FIG. 5 is a right side view thereof;

FIG. 6 is a left side view thereof; and,

FIG. 7 is a perspective view thereof.

1 Claim, 5 Drawing Sheets

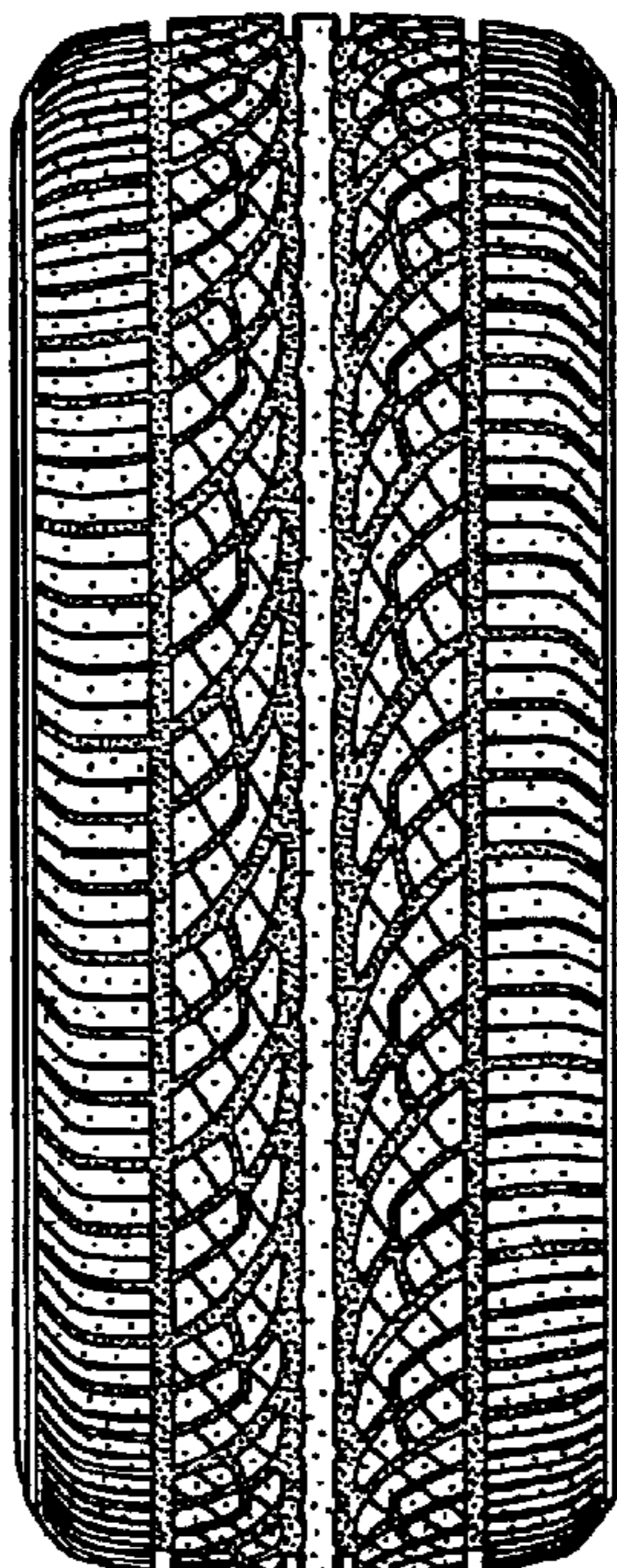

FIG. 1

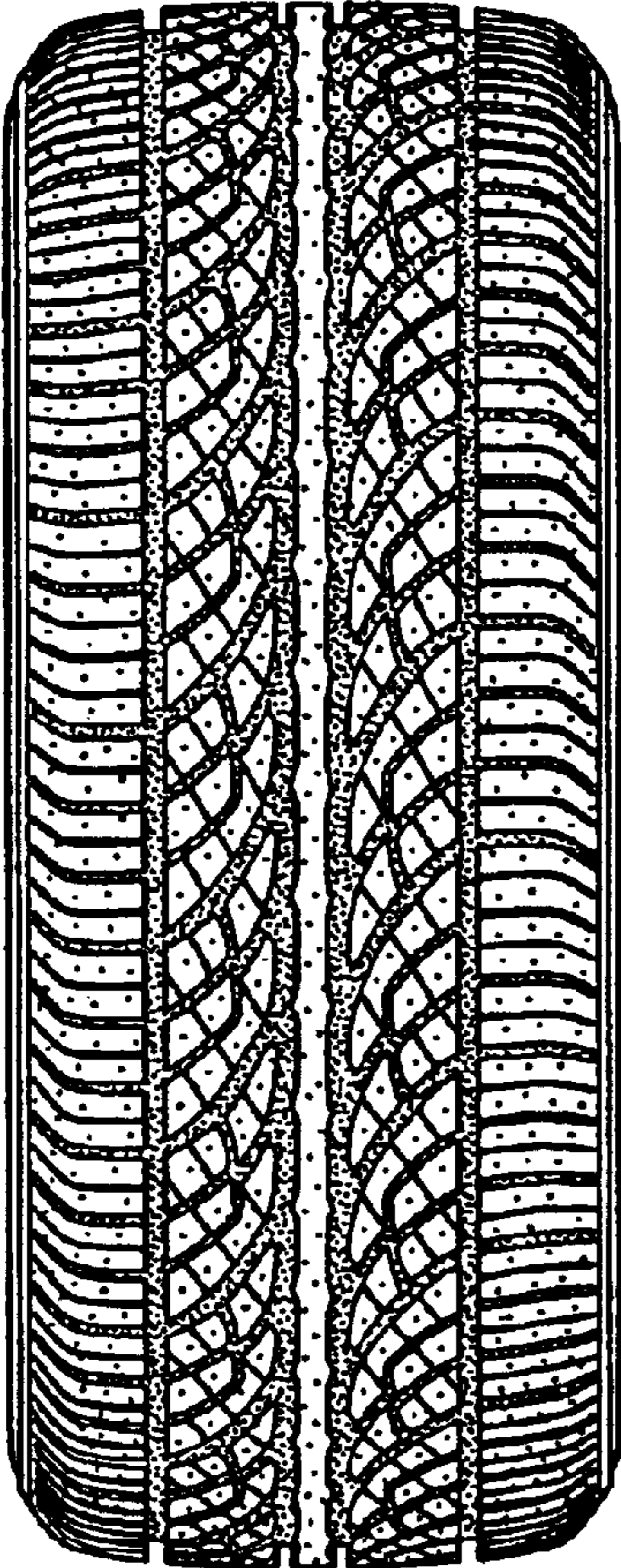

FIG. 2

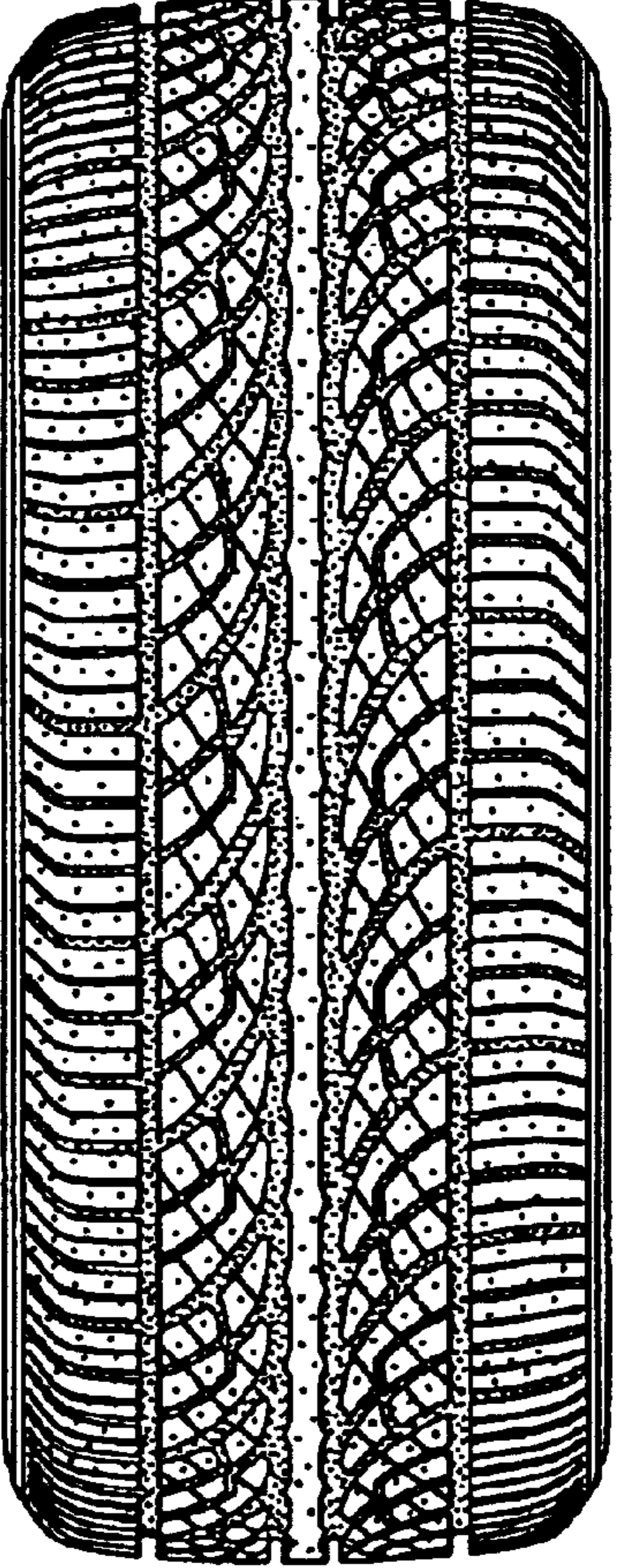

FIG. 3

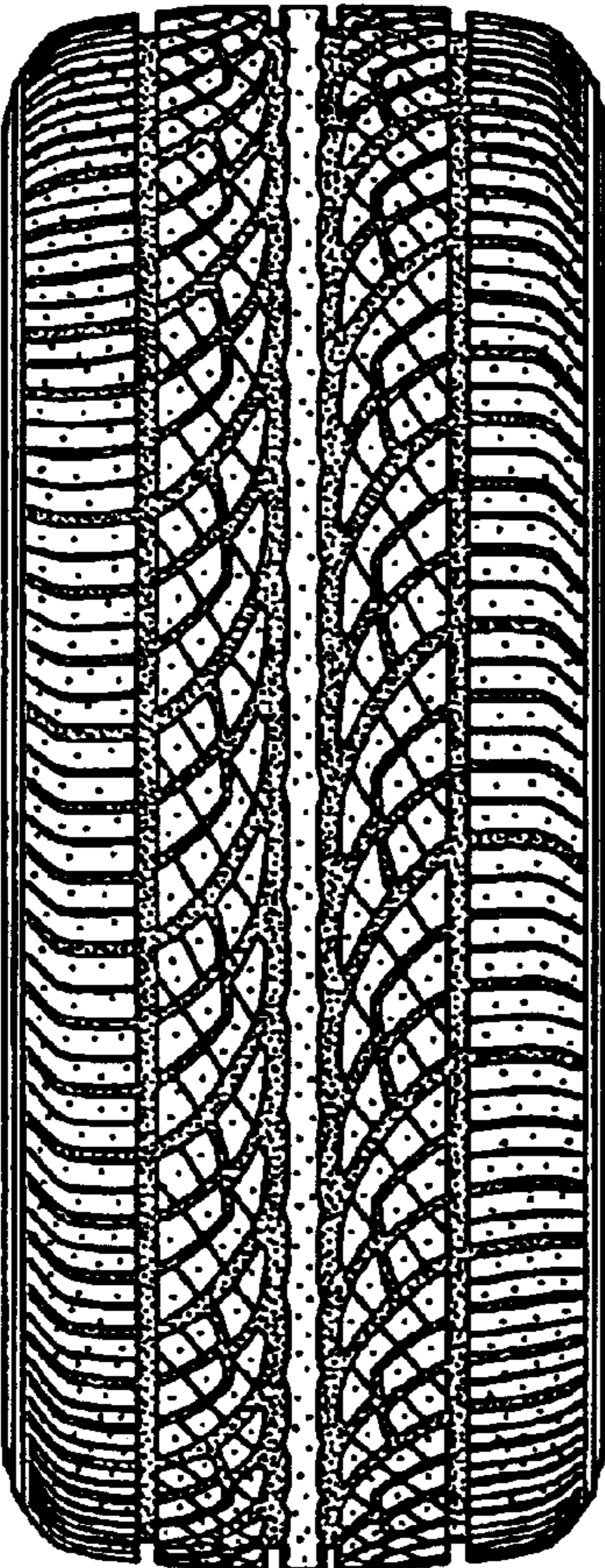

FIG. 4

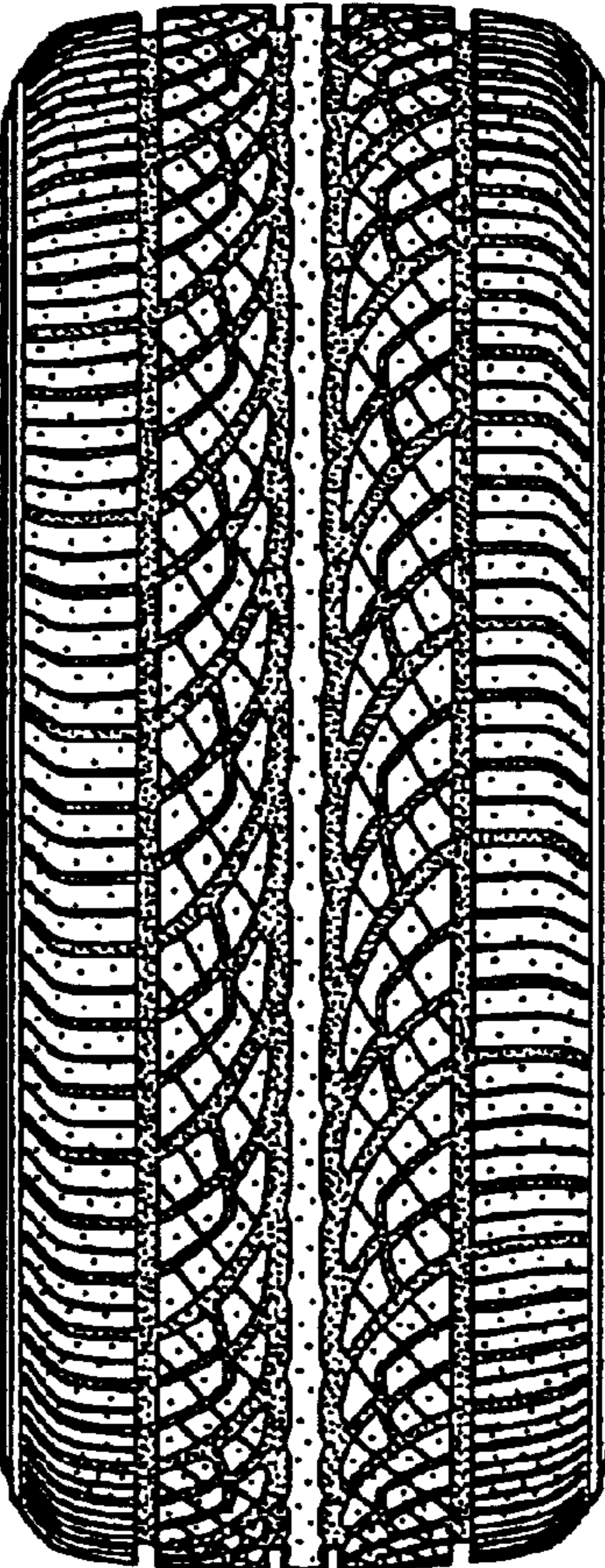

FIG. 5

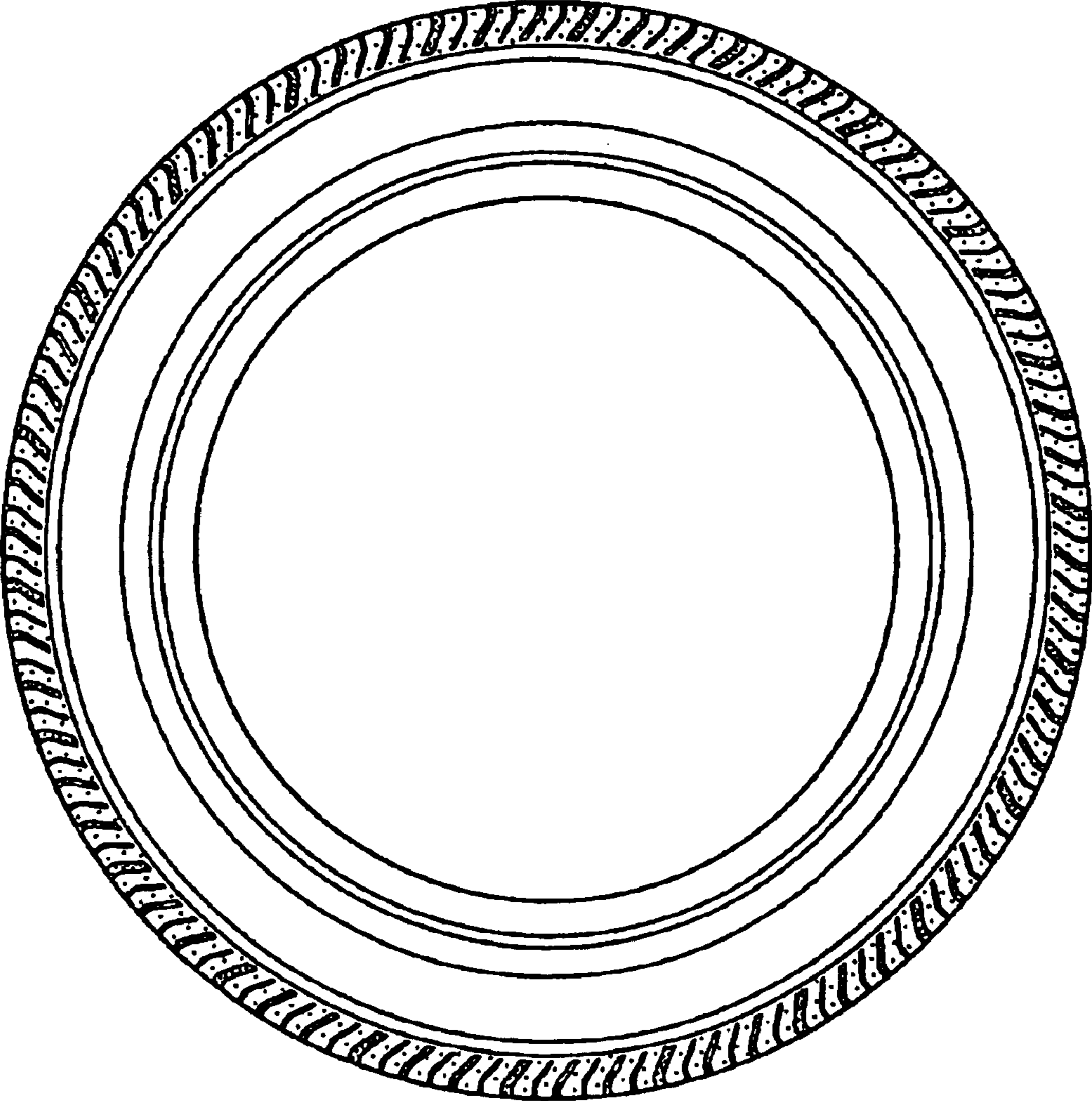

FIG. 6

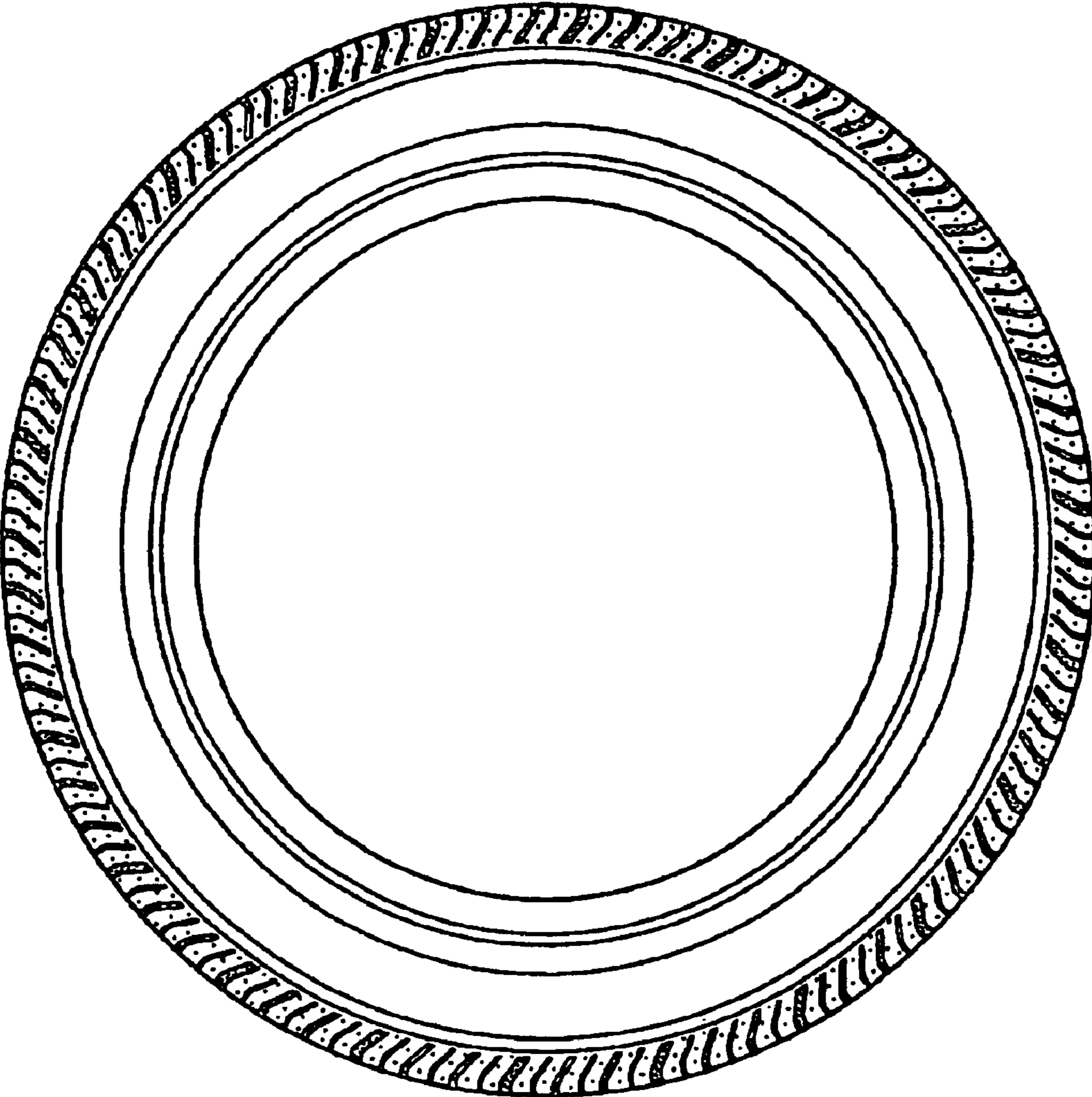

FIG. 7

