

US00D499914S

(12) **United States Design Patent** (10) **Patent No.:** **US D499,914 S**
Rimback (45) **Date of Patent:** **** Dec. 21, 2004**

(54) **DISPENSER FOR BEVERAGE CANS OR THE LIKE**

(75) Inventor: **Peter D. Rimback**, South Euclid, OH (US)

(73) Assignee: **HSN Improvements, LLC**, St. Petersburg, FL (US)

(**) Term: **14 Years**

(21) Appl. No.: **29/188,152**

(22) Filed: **Aug. 13, 2003**

(51) **LOC (7) Cl.** **06-99**

(52) **U.S. Cl.** **D6/515**

(58) **Field of Search** D6/515, 517; D7/705-708;
211/85.5, 59.2, 74; 206/139; 221/282-284;
222/173

(56) **References Cited**

U.S. PATENT DOCUMENTS

1,753,957 A	4/1930	Washburn	
2,852,327 A *	9/1958	Mason	211/59.2
3,416,719 A	12/1968	Pilger	
4,105,126 A *	8/1978	Deffner et al.	211/59.2
4,228,903 A *	10/1980	Eckert	211/59.2
4,356,923 A *	11/1982	Young et al.	211/59.2
4,729,480 A	3/1988	Groover et al.	
4,899,929 A	2/1990	Grollman	
5,228,590 A	7/1993	Blasko et al.	
5,249,681 A	10/1993	Miller	
D342,420 S *	12/1993	Ienna	D6/517
5,390,821 A	2/1995	Markel	
5,396,997 A *	3/1995	Johnson	211/59.2
D380,113 S *	6/1997	Byrd	D6/515
D381,849 S *	8/1997	Snyder	D6/515
5,788,117 A	8/1998	Zimmanck	
D402,837 S *	12/1998	Boire et al.	D6/515

OTHER PUBLICATIONS

On-line catalog for Beverage Can Dispenser with Handle, Organize-Everything.com, by Organize Everything, Inc. (Oct. 2002).

On-line catalog for 12 Can Wire Beverage Dispenser, Organize-Everything.com, by Organize Everything, Inc. (Oct. 2002).

* cited by examiner

Primary Examiner—Brian N Vinson

(74) *Attorney, Agent, or Firm*—Thompson Hine LLP

(57) **CLAIM**

The ornamental design for a dispenser for beverage cans or the like, as shown and described.

DESCRIPTION

FIG. 1 is a front perspective view of one embodiment of the dispenser for beverage cans or the like, illustrating one embodiment of the new design and showing the connecting structure, handle and internal structure in phantom;

FIG. 2 is a left side elevational view of the dispenser of FIG. 1, the side opposite being a mirror image;

FIG. 3 is a front perspective view of the dispenser for beverage cans or the like, illustrating a second embodiment of the new design and showing the connecting structure, handle and internal structure in phantom; and,

FIG. 4 is a left side elevational view of the dispenser of FIG. 3, the side opposite being a mirror image.

The phantom representation of the connecting structure, handle and internal structure is made in the drawings merely for the purpose of illustrating the environment in which the invention is used. The structure shown in hidden lines is not part of the design sought to be patented.

1 Claim, 4 Drawing Sheets

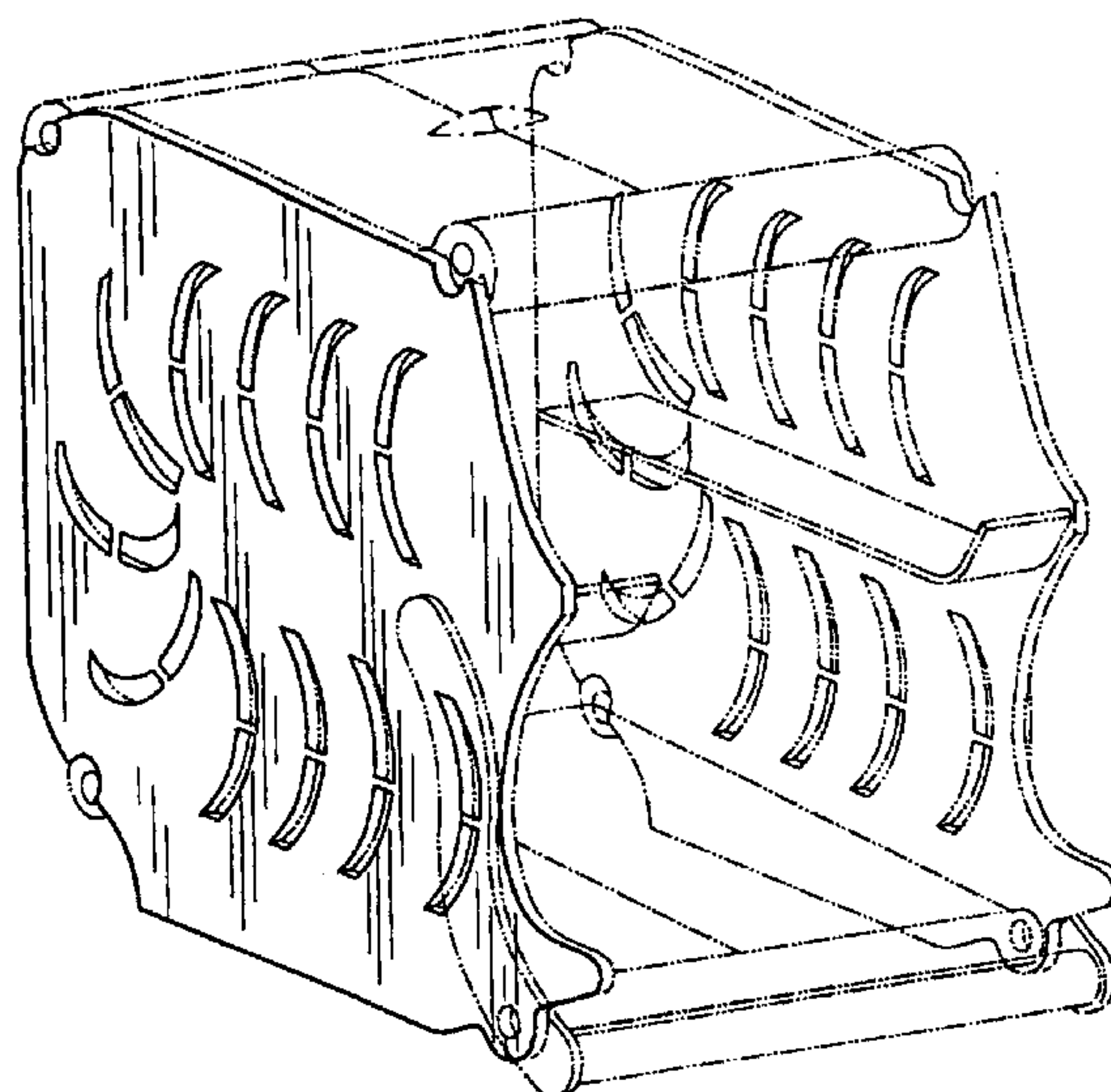

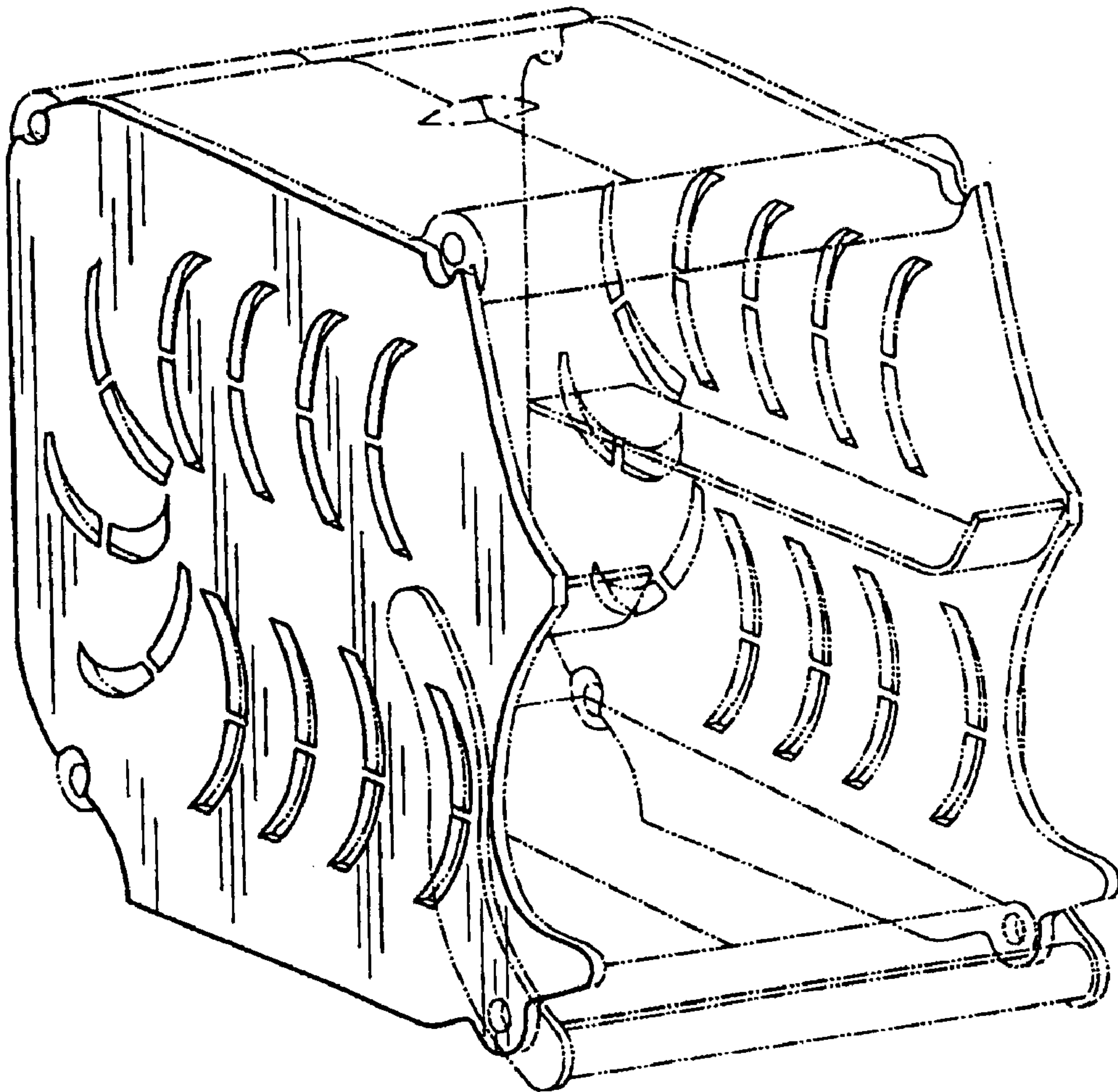

Fig. 1

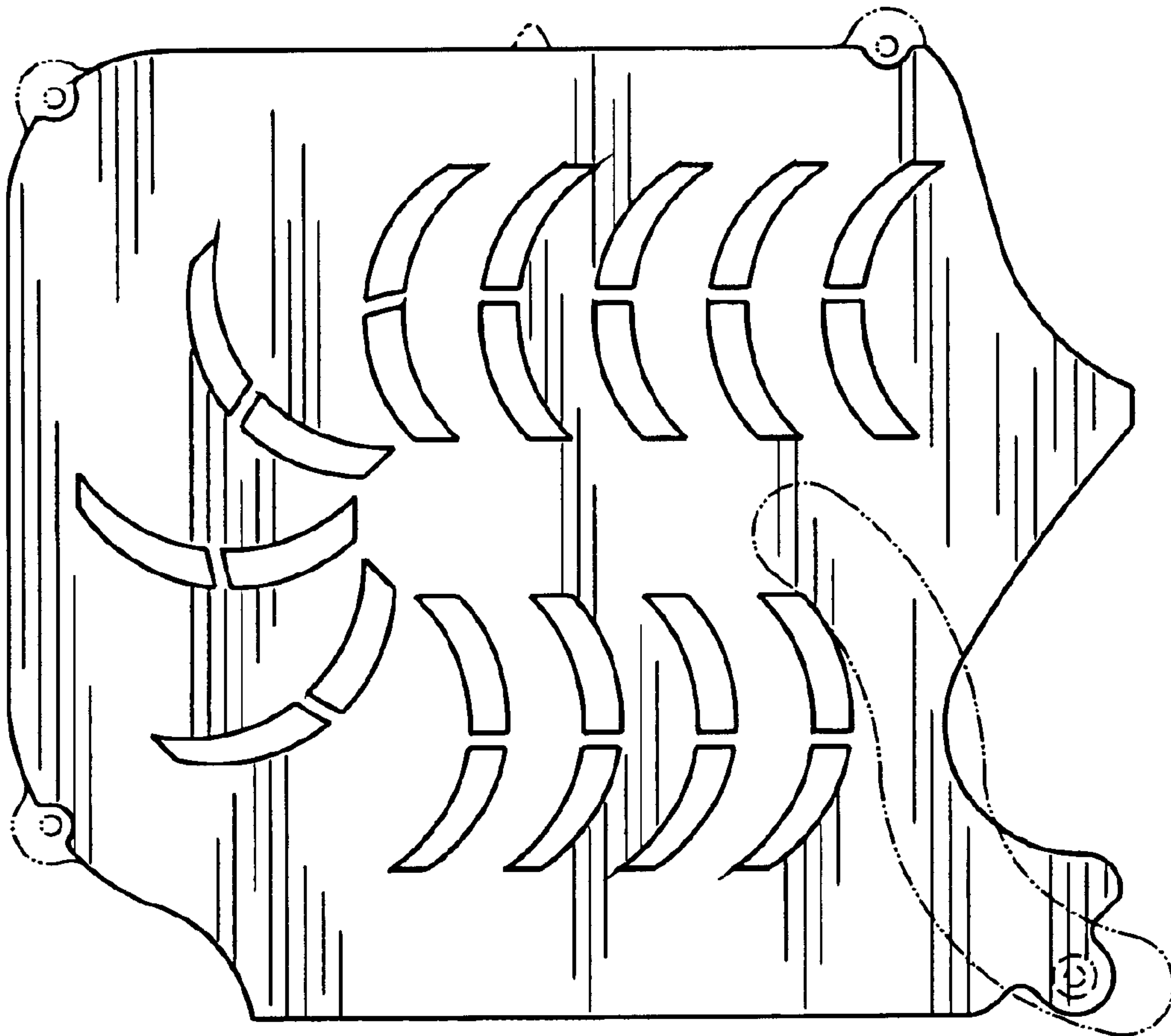

Fig. 2

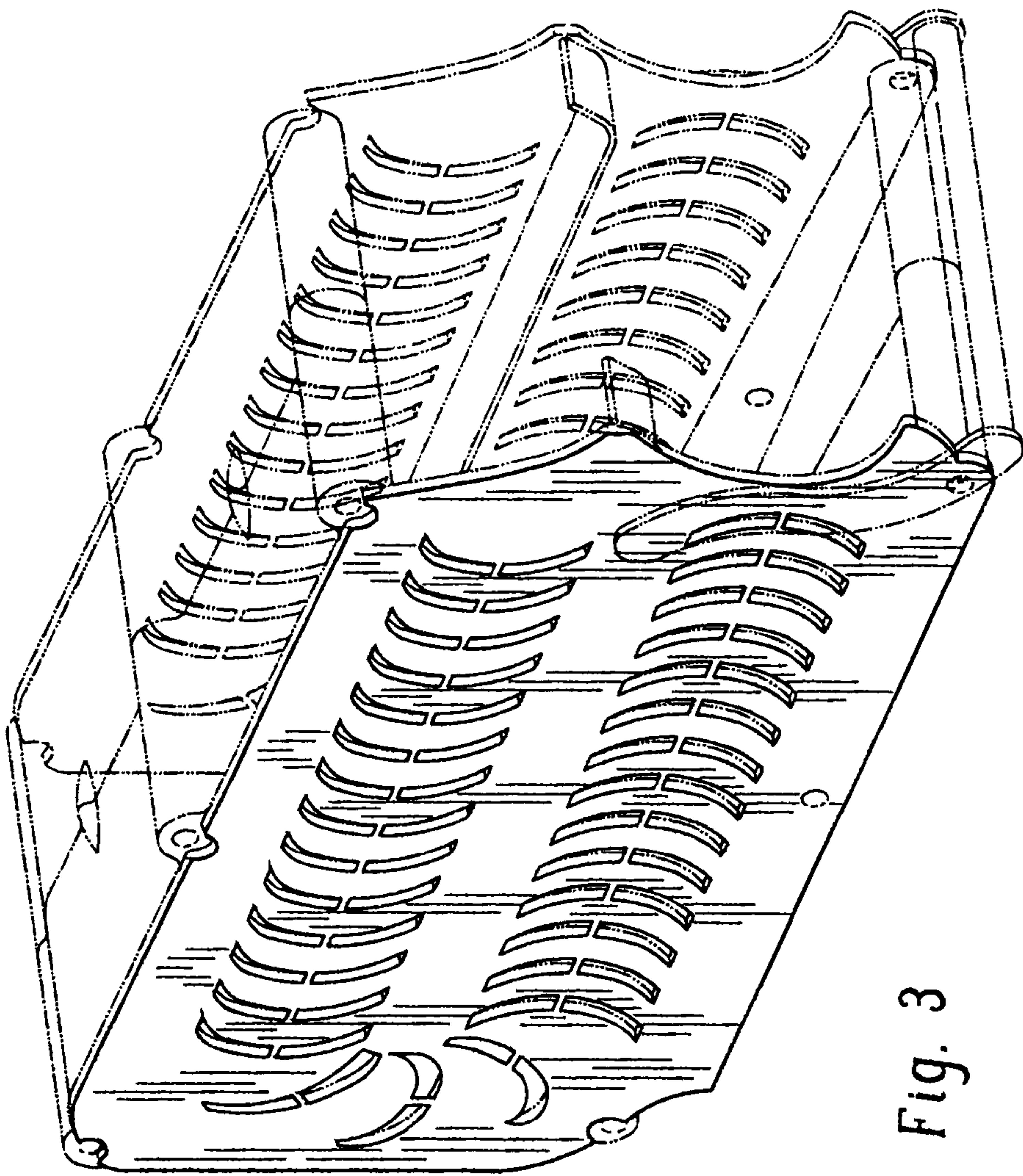

Fig. 3

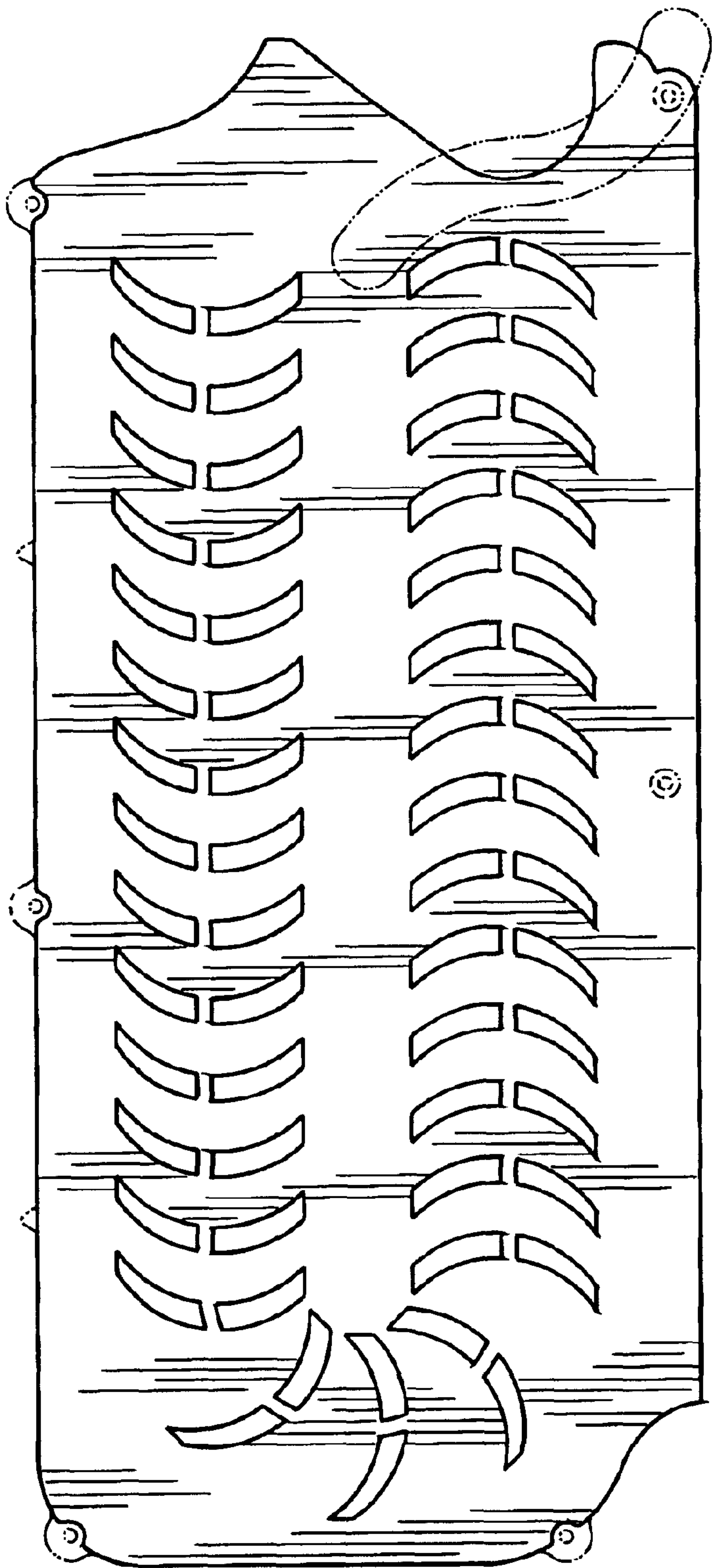

Fig. 4