

US00D499871S

(12) **United States Design Patent**
Teteriatnikov

(10) **Patent No.:** **US D499,871 S**

(45) **Date of Patent:** **** Dec. 21, 2004**

- (54) **SHOE UPPER**
- (75) **Inventor:** **Savva Teteriatnikov**, Hermosa Beach, CA (US)
- (73) **Assignee:** **Skechers U.S.A., Inc. II**, Manhattan Beach, CA (US)
- (**) **Term:** **14 Years**
- (21) **Appl. No.:** **29/207,886**
- (22) **Filed:** **Jun. 18, 2004**
- (51) **LOC (7) Cl.** **02-99**
- (52) **U.S. Cl.** **D2/969**
- (58) **Field of Search** D2/902, 907, 908, D2/943, 944, 969, 972-974; 36/45, 50.1, 77 M, 77 R, 83, 88, 113, 114, 126-130

- D386,606 S * 11/1997 Lozano D2/972
- D395,943 S * 7/1998 Hewett et al. D2/969
- D422,400 S 4/2000 Brady
- D438,697 S * 3/2001 Matis et al. D2/969
- D444,294 S * 7/2001 Fini D2/972
- D452,068 S * 12/2001 Laberge et al. D2/972
- D465,908 S * 11/2002 Belley et al. D2/969
- D475,516 S 6/2003 Laberge
- D478,415 S 8/2003 Masullo
- D482,191 S 11/2003 Challant
- D484,300 S * 12/2003 Smith D2/972
- D486,624 S 2/2004 Taylor
- D487,336 S * 3/2004 Matis D2/969
- D487,964 S 4/2004 Ringholz
- D488,296 S 4/2004 Ringholz et al.
- D494,753 S * 8/2004 Kozo D2/972

* cited by examiner

Primary Examiner—Dominic Simone

(74) *Attorney, Agent, or Firm*—Marshall A. Lerner, Esq.; Finn T. Simmenssen, Esq.; Kleinberg & Lerner LLP

(56) **References Cited**

U.S. PATENT DOCUMENTS

- D69,413 S 2/1926 Rosenbaum
- D92,052 S 4/1934 Simister
- D265,015 S 6/1982 Higgins
- D283,173 S 4/1986 Malone
- D293,971 S 2/1988 Selbiger
- D295,689 S 5/1988 Diaz et al.
- D296,147 S 6/1988 McCrea
- D296,261 S 6/1988 Brown et al.
- D297,591 S 9/1988 Brown et al.
- D297,781 S 9/1988 Diaz et al.
- D299,184 S 1/1989 McCrea
- D313,304 S 1/1991 Quan et al.
- D313,305 S 1/1991 Quan et al.
- D329,125 S 9/1992 Hatfield
- D335,385 S 5/1993 Kawabata
- D385,996 S * 11/1997 Tresser D2/972

(57) **CLAIM**

The ornamental design for a shoe upper, as shown and described.

DESCRIPTION

FIG. 1 is a perspective view of a preferred embodiment of a shoe upper in accordance with my new design; FIG. 2 is a left side elevational view thereof; FIG. 3 is a top plan view thereof; FIG. 4 is a right side elevational view thereof; FIG. 5 is a front elevational view thereof; and, FIG. 6 is a rear elevational view thereof. Broken lines in the figures are for illustrative purposes only and form no part of the claimed design.

1 Claim, 3 Drawing Sheets

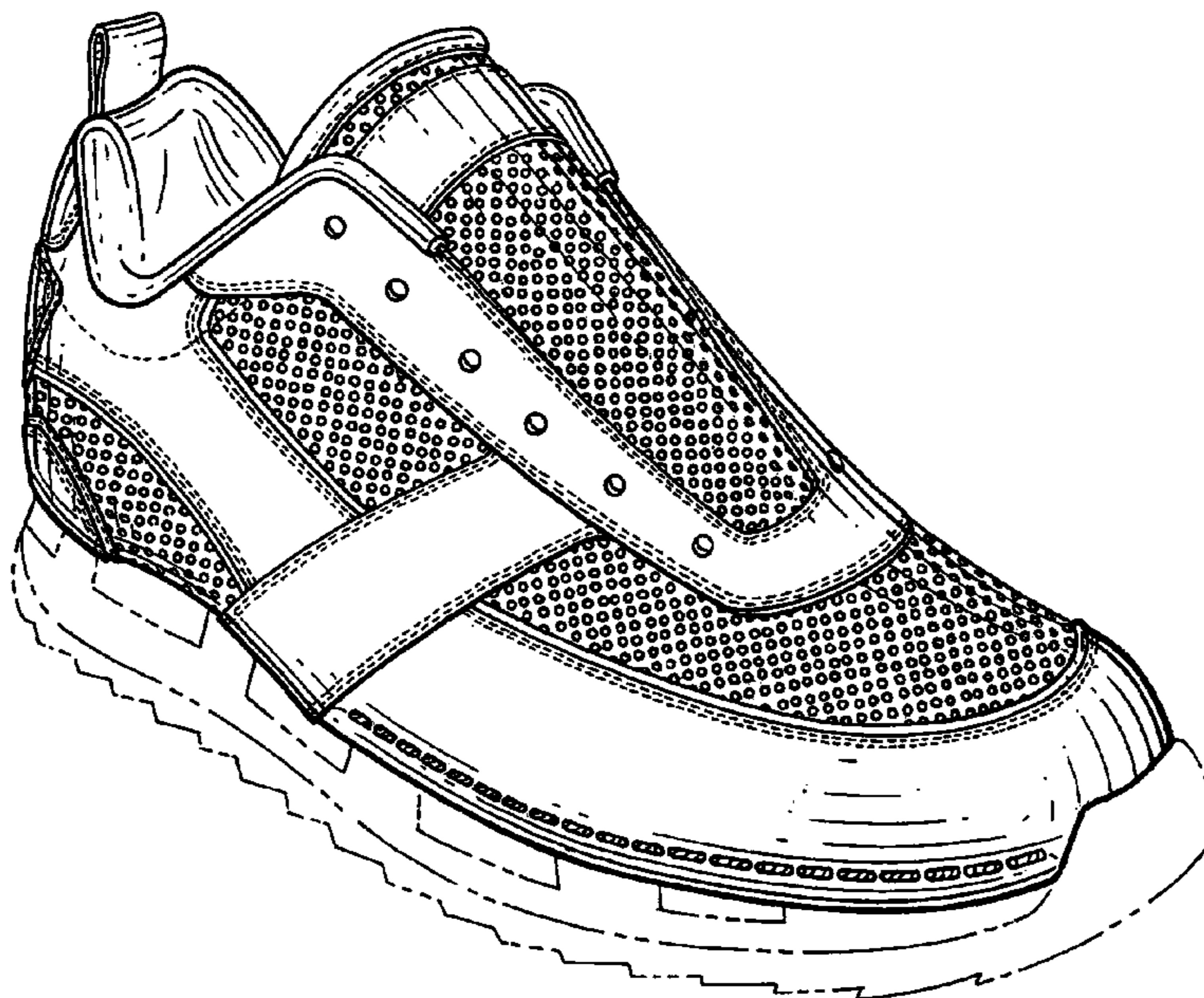

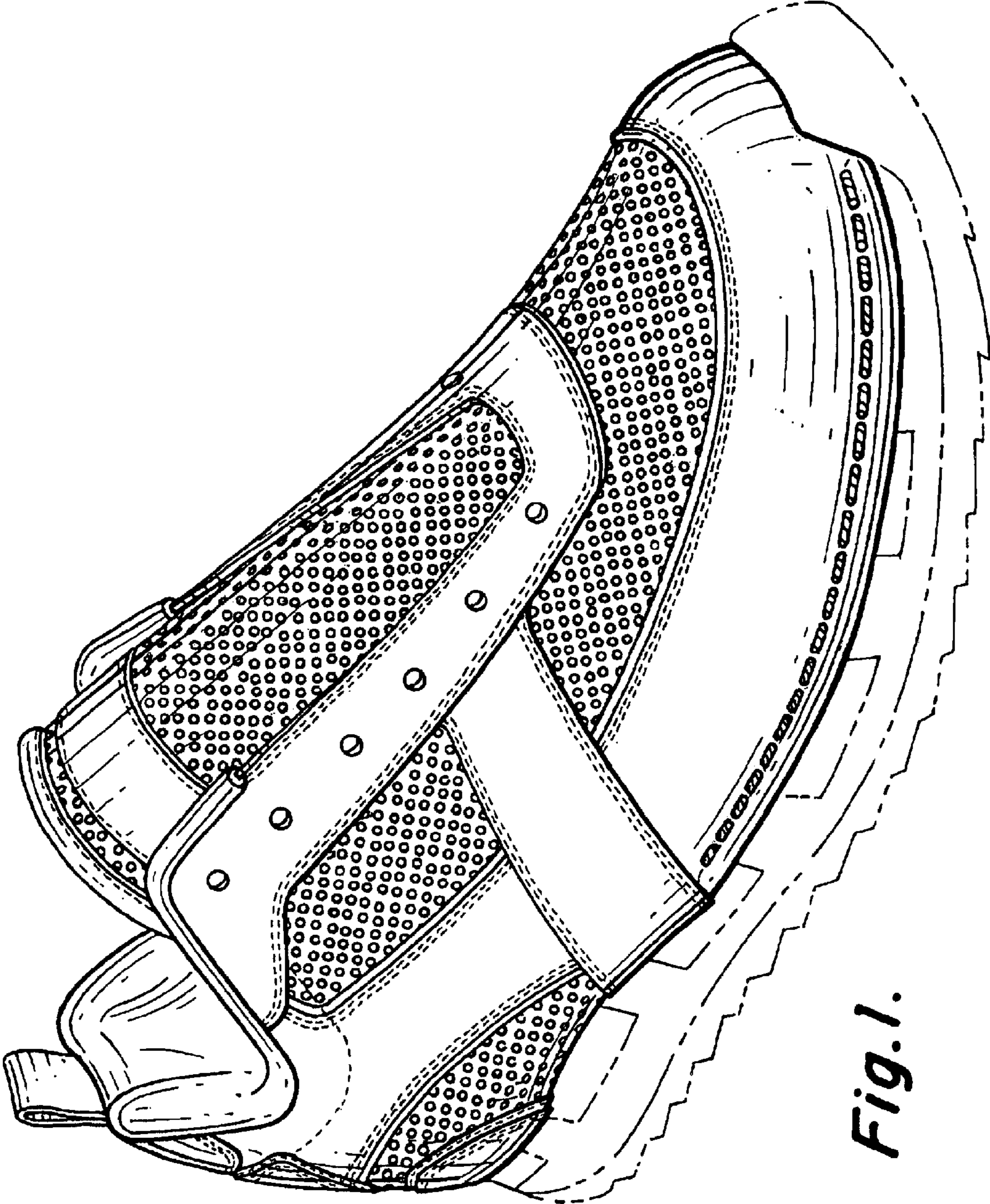

Fig. 1.

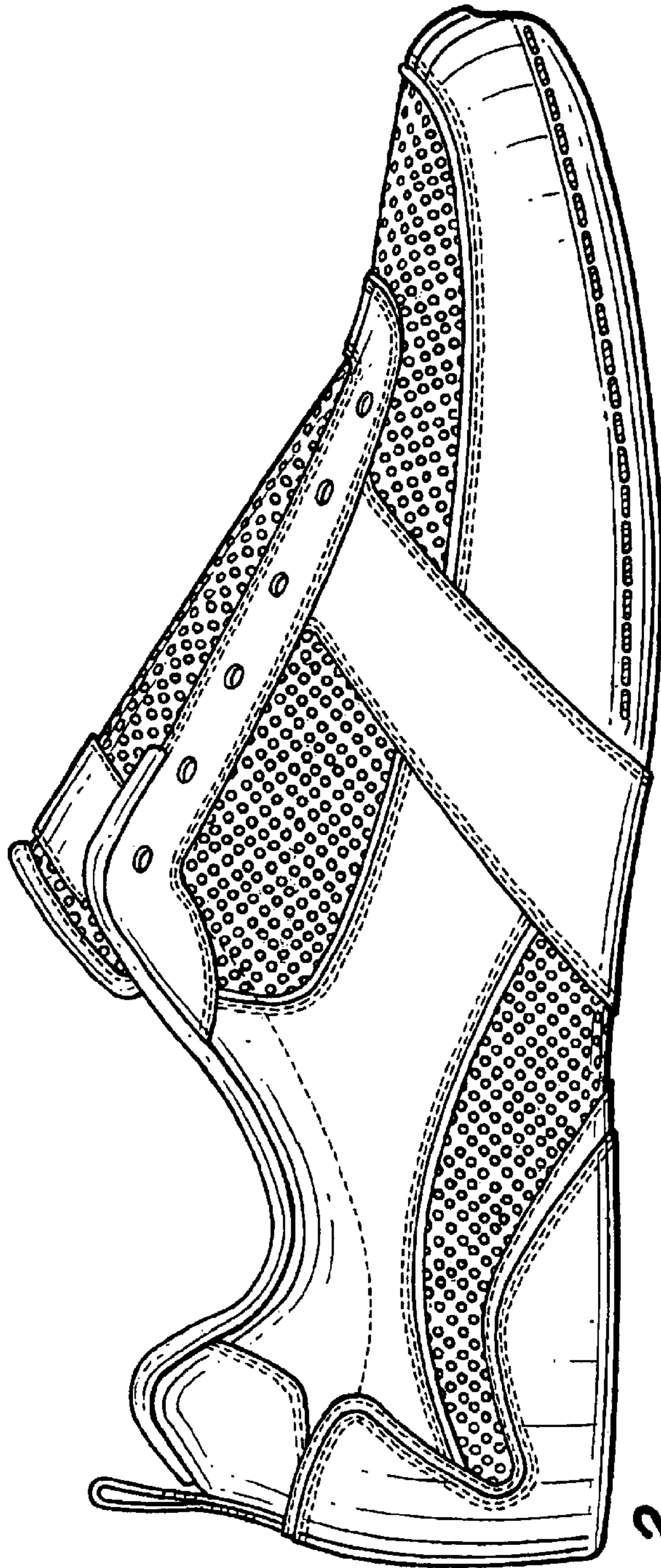

Fig. 2.

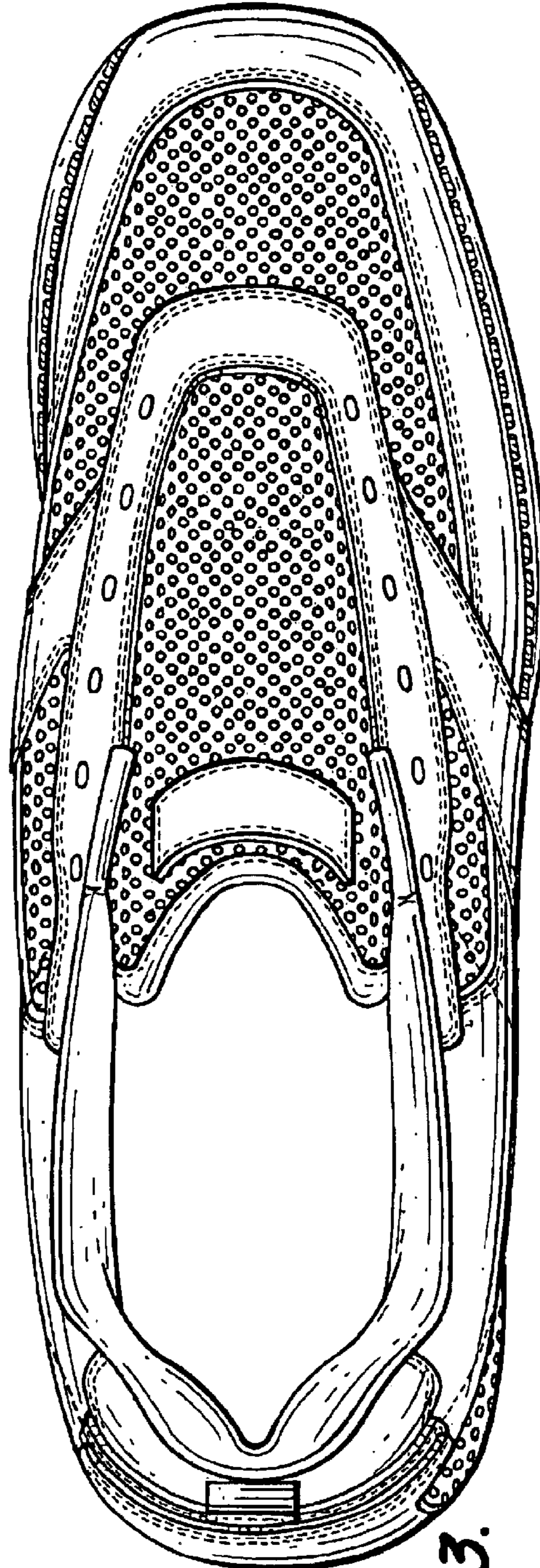

Fig. 3.

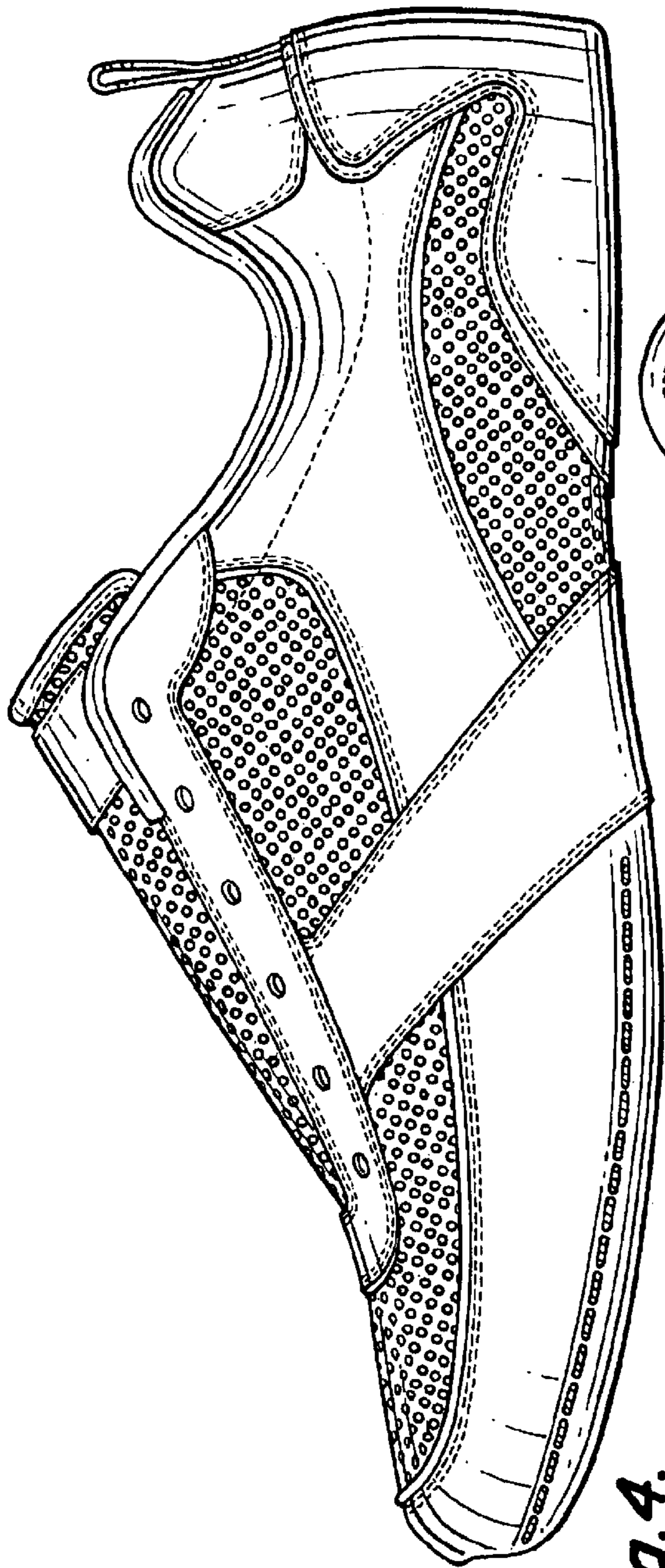

Fig. 4.

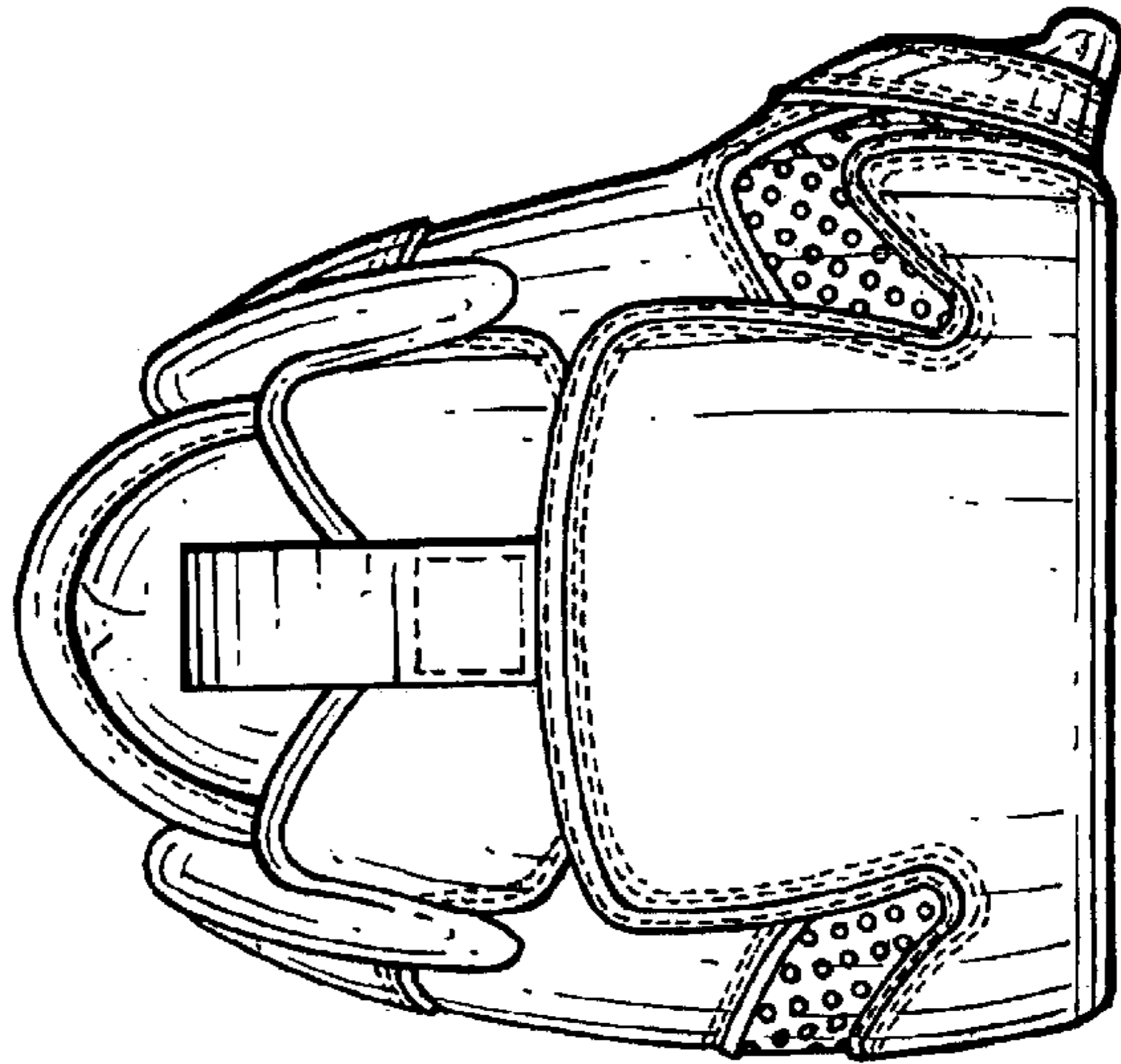

Fig. 6.

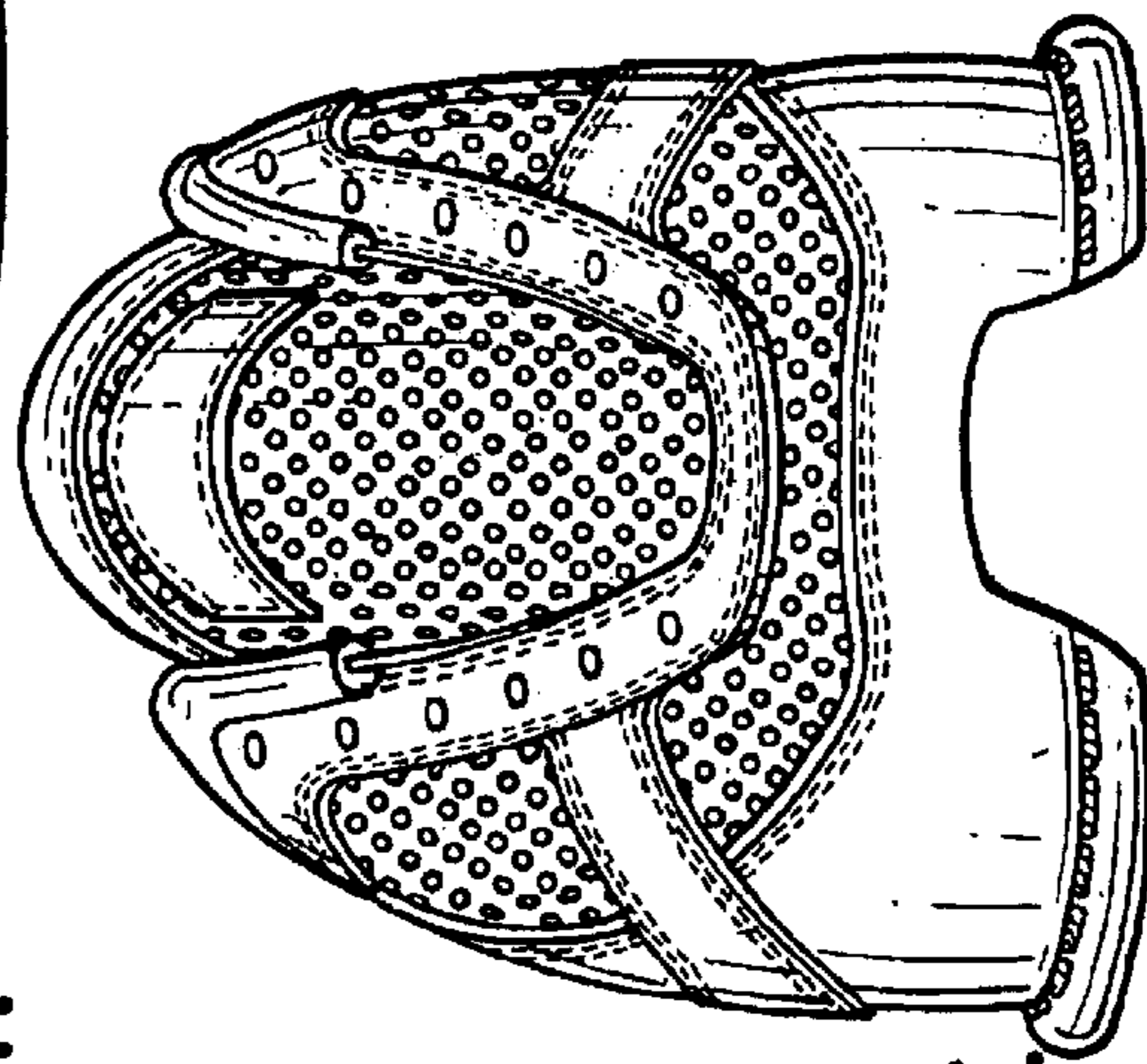

Fig. 5.