

US00D499870S

(12) **United States Design Patent**
Belley et al.

(10) **Patent No.: US D499,870 S**
(45) **Date of Patent: ** Dec. 21, 2004**

(54) **FOOTWEAR UPPER**

D492,095 S * 6/2004 Sanchez et al. D2/896

(75) Inventors: **Manon Belley**, Laval (CA); **Tuan Nguyen Le**, Portland, OR (US)

(73) Assignee: **Wolverine World Wide, Inc.**, Rockford, MI (US)

(**) Term: **14 Years**

(21) Appl. No.: **29/193,726**

(22) Filed: **Nov. 12, 2003**

(51) **LOC (7) Cl.** **02-99**

(52) **U.S. Cl.** **D2/969**

(58) **Field of Search** D2/896, 900, 902,
D2/907, 908, 919, 922, 923, 925, 926,
929, 939, 969; 36/45, 50.1, 77 M, 77 R,
83, 88, 113, 114, 126-130

(56) **References Cited**

U.S. PATENT DOCUMENTS

D155,956 S	*	11/1949	Wood	D2/969
D401,049 S	*	11/1998	Greenberg	D2/969
D425,291 S	*	5/2000	Matis	D2/969
D431,350 S	*	10/2000	Matis et al.	D2/969
D448,918 S	*	10/2001	Hoyt et al.	D2/919
D449,432 S	*	10/2001	Matis et al.	D2/969
D457,715 S	*	5/2002	Wilson	D2/969
D458,014 S	*	6/2002	Matis	D2/969
D485,666 S	*	1/2004	Bray et al.	D2/919

OTHER PUBLICATIONS

Merrell Spring 2004 Catalog, pp 29, 33, 49.
Merrell Spring 2002 Catalog, p 35.
Photograph of prior art Timberland shoe.
Photograph of prior art Prada shoe.

* cited by examiner

Primary Examiner—Dominic Simone

(74) *Attorney, Agent, or Firm*—Warner Norcross & Judd LLP

(57) **CLAIM**

The ornamental design for footwear upper, as shown and described.

DESCRIPTION

FIG. 1 is a perspective view of the footwear upper embodying the new design;

FIG. 2 is a top plan view thereof;

FIG. 3 is a right side elevational view thereof;

FIG. 4 is a left side elevational view thereof;

FIG. 5 is a front elevational view thereof; and,

FIG. 6 is a rear elevational view thereof.

FIGS. 1-6 show a sole in broken lines. The sole is shown for environmental purposes and does not form any part of the claimed design.

1 Claim, 4 Drawing Sheets

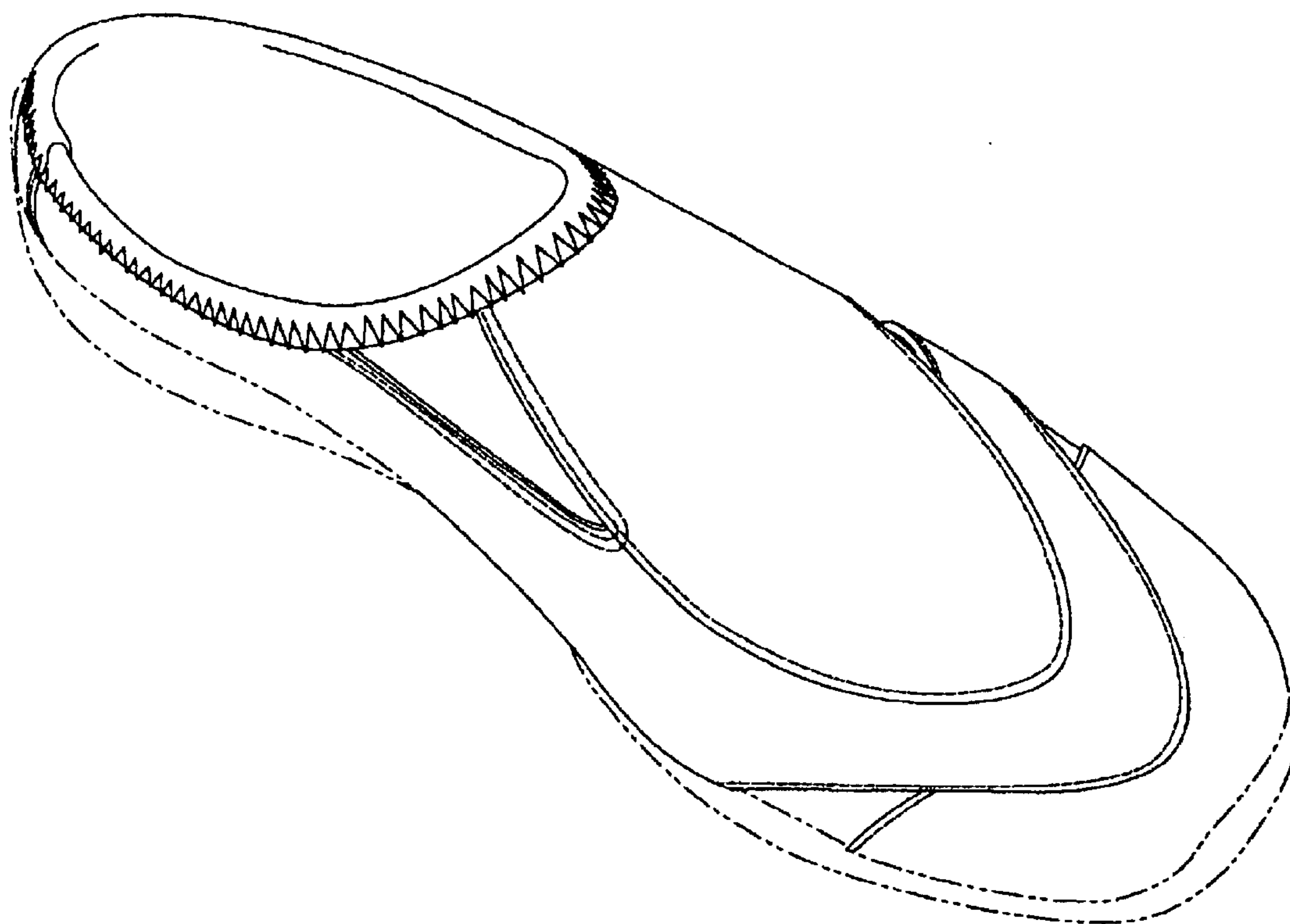

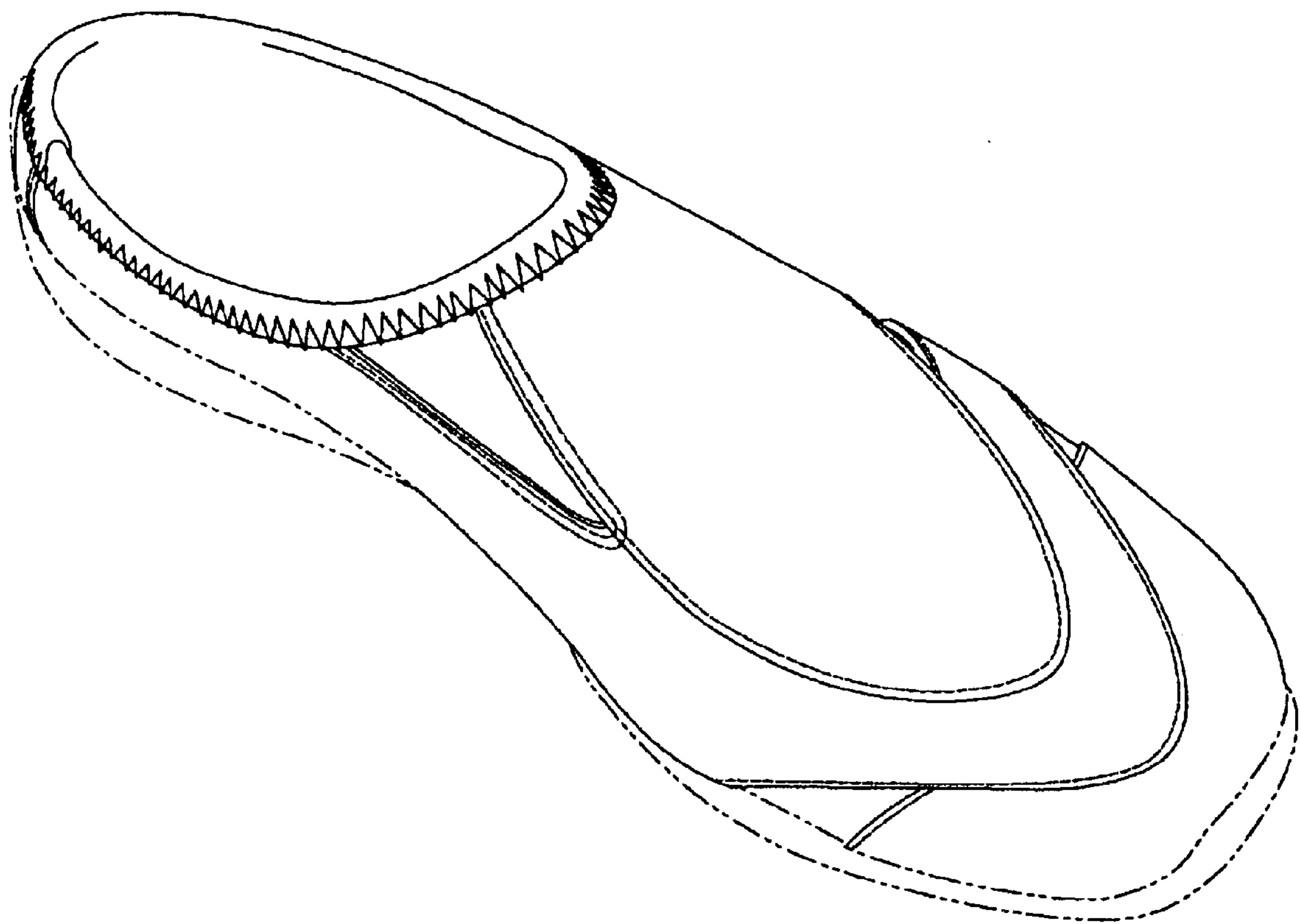

Fig. 1

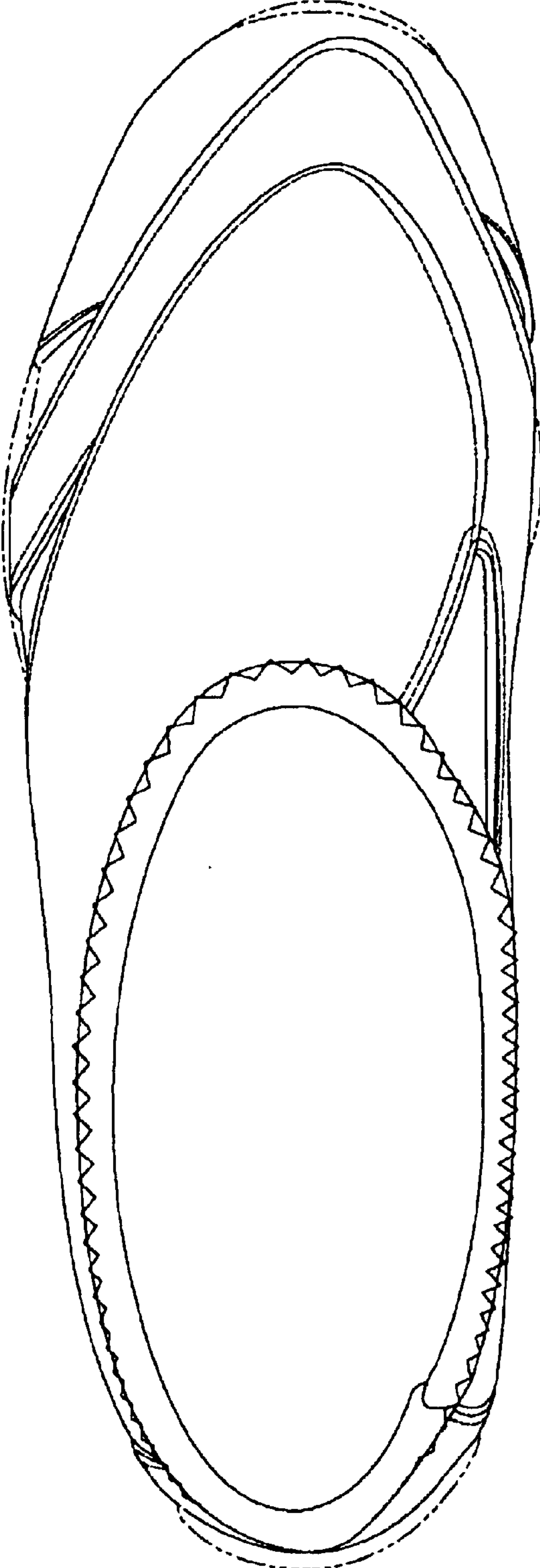

Fig. 2

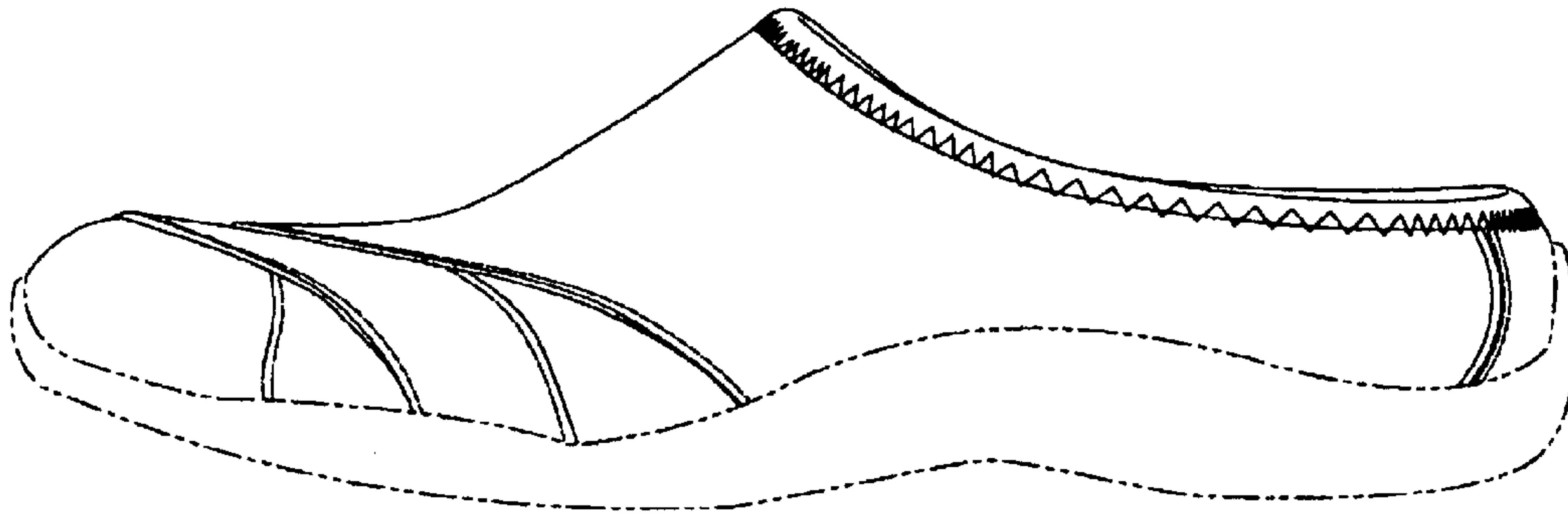

Fig. 3

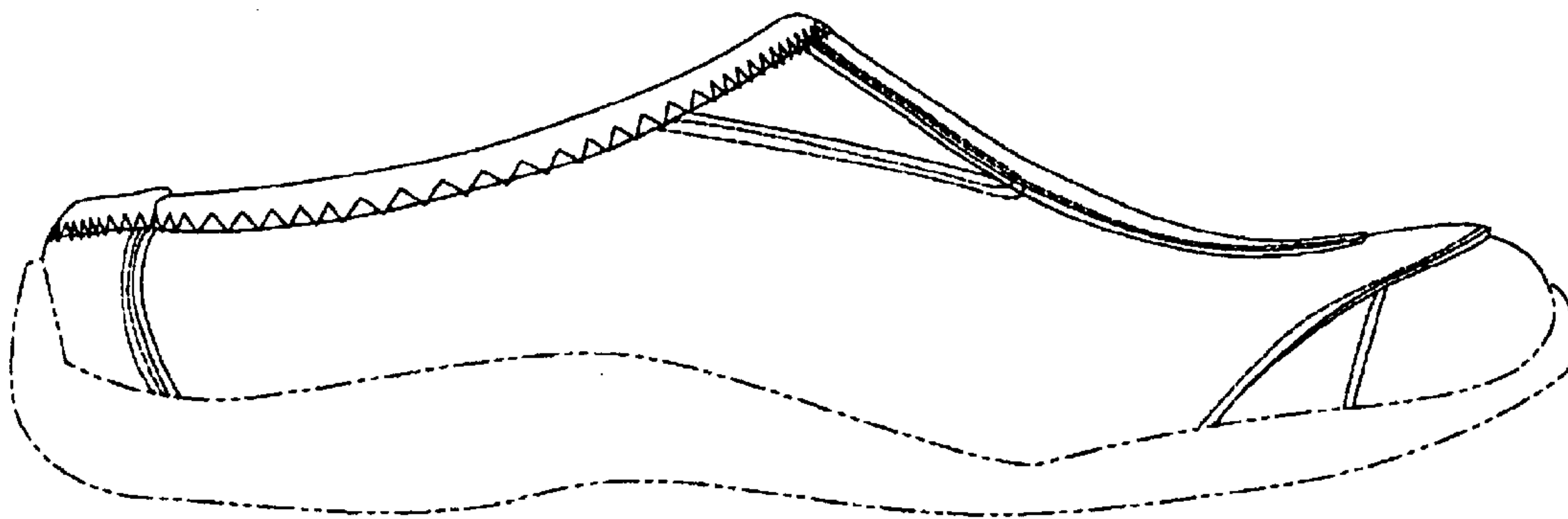

Fig. 4

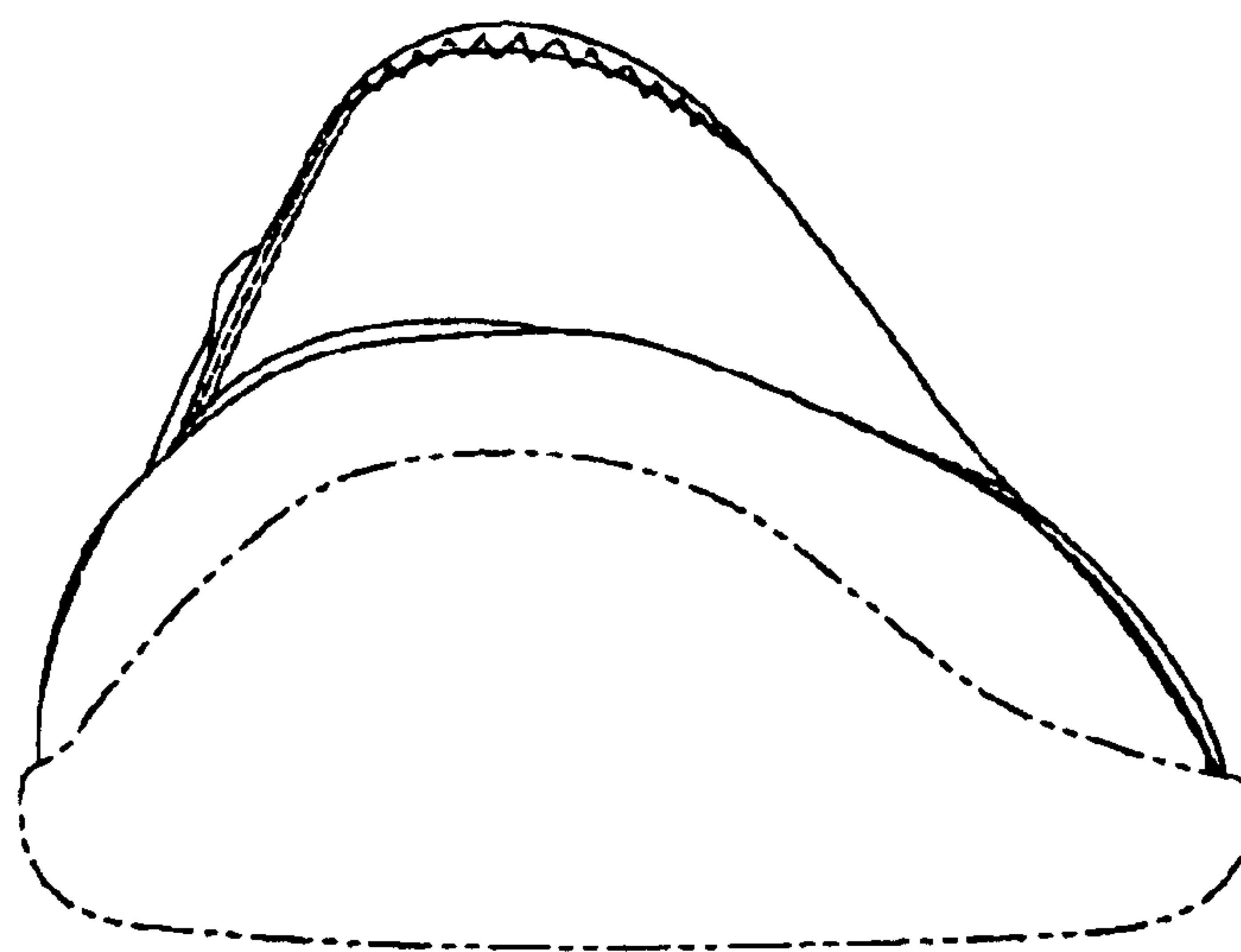

Fig. 5

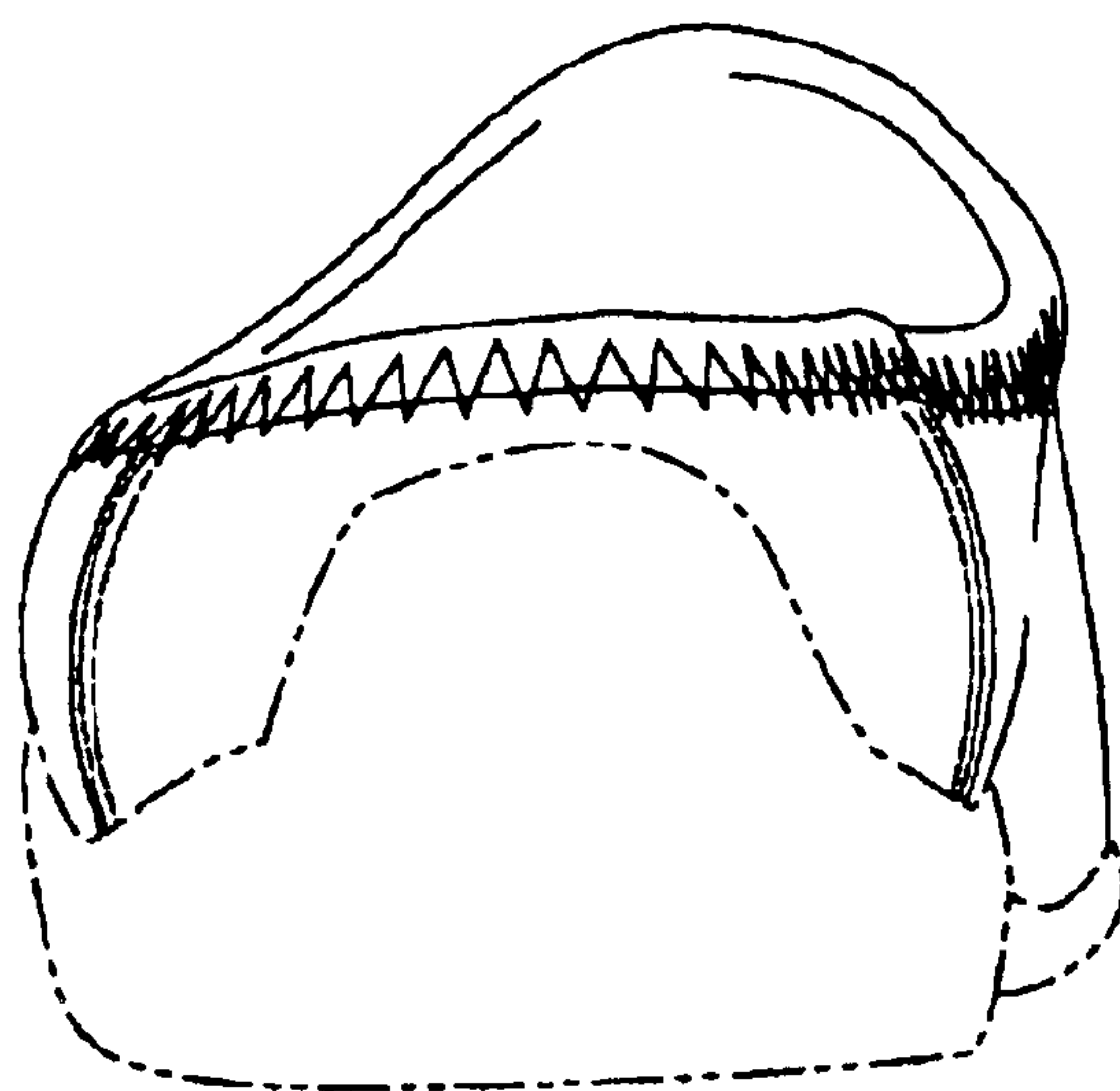

Fig. 6