



US00D499869S

(12) **United States Design Patent**
Belley et al.

(10) **Patent No.: US D499,869 S**

(45) **Date of Patent: ** Dec. 21, 2004**

(54) **FOOTWEAR UPPER**

D480,542 S * 10/2003 Belley et al. D2/969

(75) Inventors: **Manon Belley**, Laval (CA); **Tuan Nguyen Le**, Portland, OR (US)

(73) Assignee: **Wolverine World Wide, Inc.**, Rockford, MI (US)

(**) Term: **14 Years**

(21) Appl. No.: **29/193,658**

(22) Filed: **Nov. 12, 2003**

(51) **LOC (7) Cl.** **02-99**

(52) **U.S. Cl.** **D2/969**

(58) **Field of Search** D2/896, 900, 902, D2/907, 908, 919, 922, 923, 925, 926, 929, 939, 969; 36/45, 50.1, 77 M, 77 R, 83, 88, 113, 114, 126-130

(56) **References Cited**

U.S. PATENT DOCUMENTS

- D210,064 S * 2/1968 Huff D2/919
- D225,093 S * 11/1972 Dassler D2/907
- D335,570 S * 5/1993 Hatfield et al. D2/969
- D348,353 S * 7/1994 McDonald D2/969
- D402,795 S * 12/1998 Moll et al. D2/923
- D475,180 S * 6/2003 Cosentino D2/896

OTHER PUBLICATIONS

Merrell Fall 2002 Catalog Buyers Guide, p 39.
Photograph of prior art Prada shoe.

* cited by examiner

Primary Examiner—Dominic Simone

(74) *Attorney, Agent, or Firm*—Warner Norcross & Judd

(57) **CLAIM**

The ornamental design for footwear upper, as shown and described.

DESCRIPTION

FIG. 1 is a perspective view of the footwear upper embodying the new design;
 FIG. 2 is a top plan view thereof;
 FIG. 3 is a right side elevational view thereof;
 FIG. 4 is a left side elevational view thereof;
 FIG. 5 is a front elevational view thereof; and,
 FIG. 6 is a rear elevational view thereof.
 FIGS. 1-6 show a sole in broken lines. The sole is shown for environmental purposes and does not form any part of the claimed design.

1 Claim, 4 Drawing Sheets

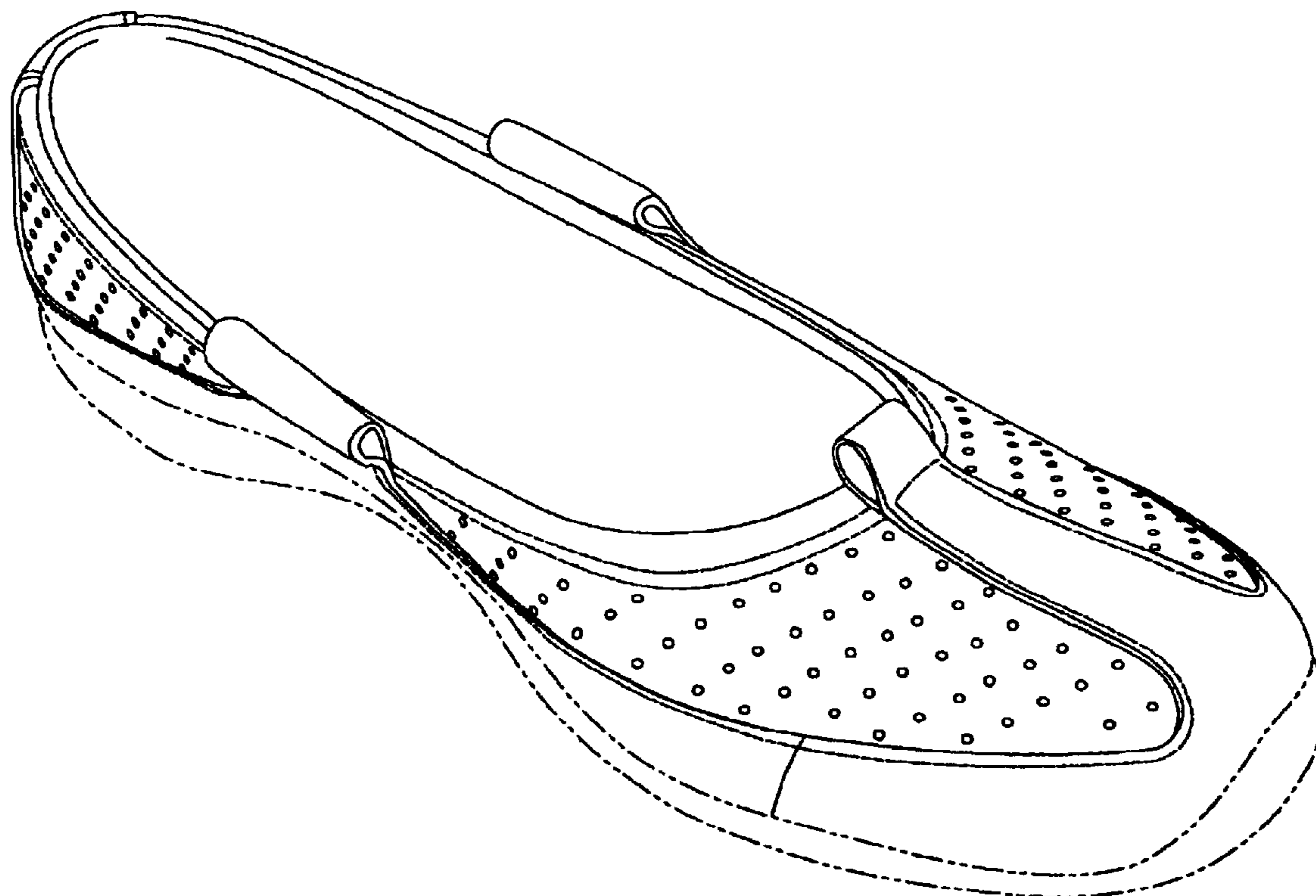

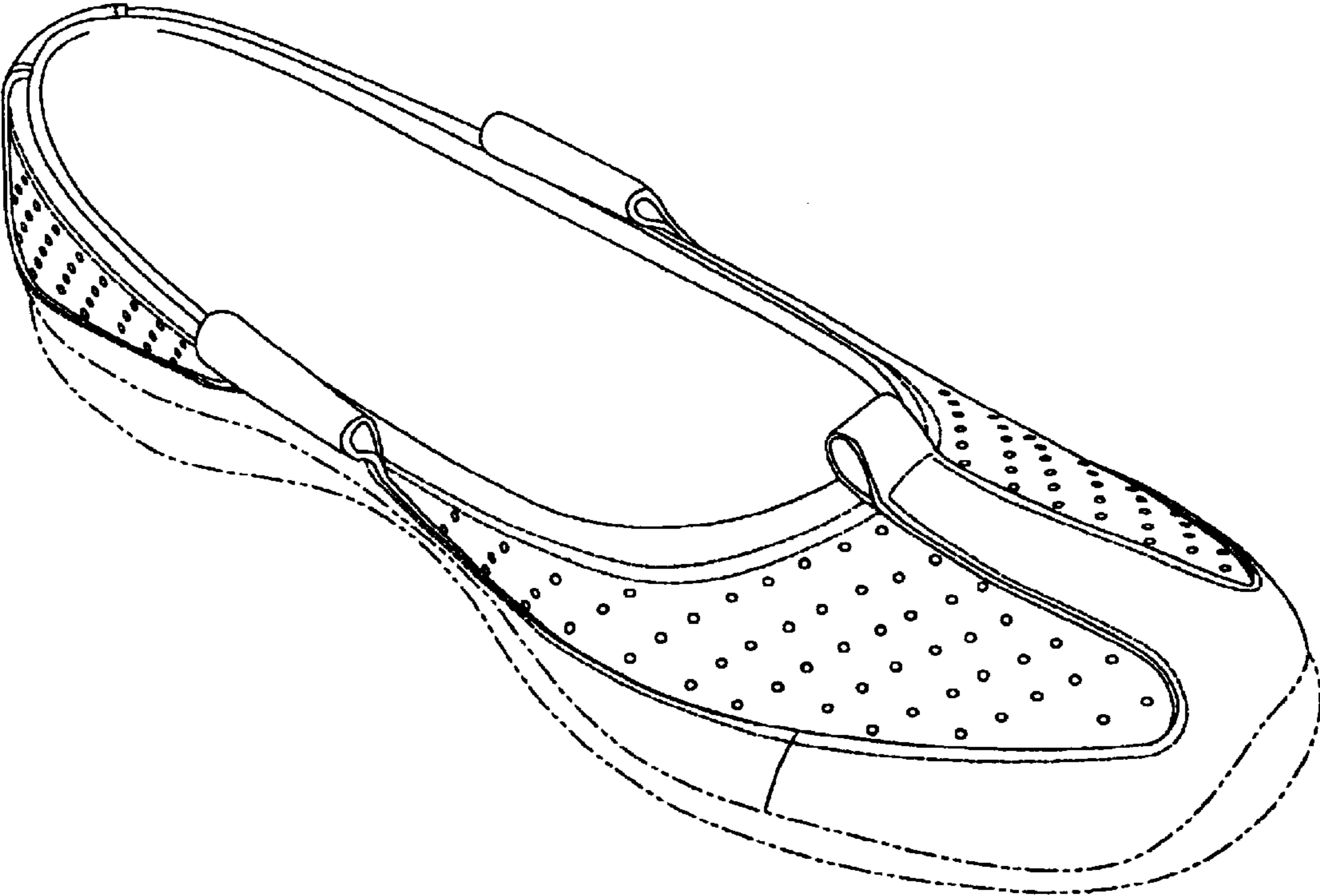

Fig. 1

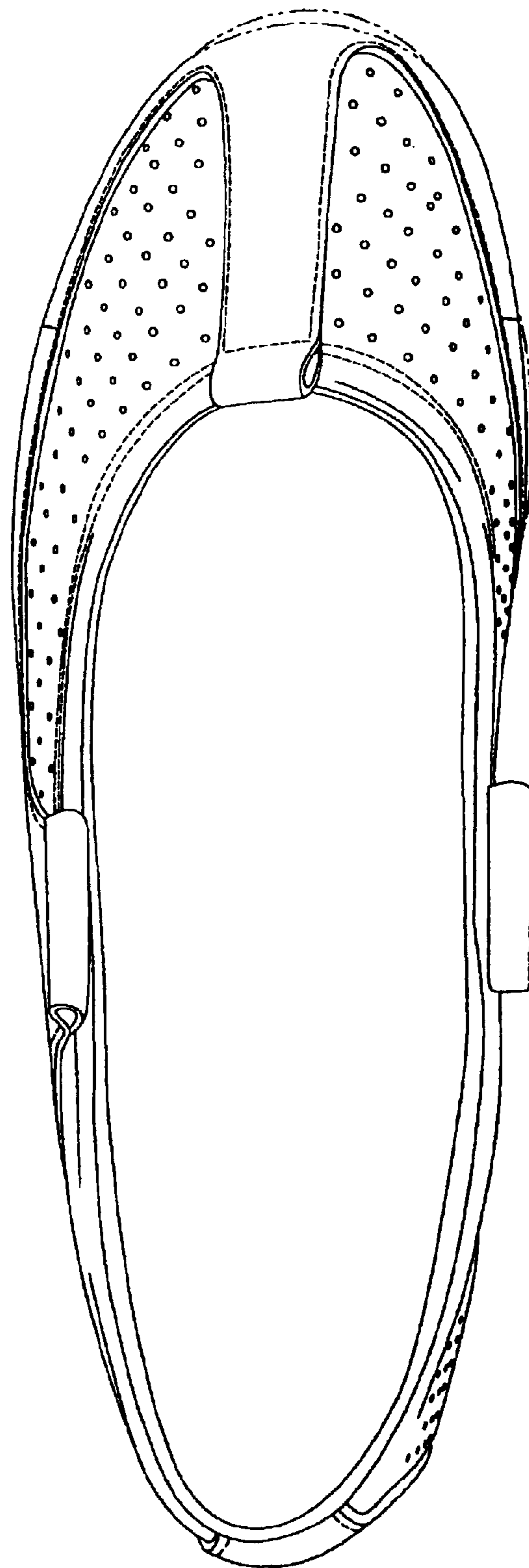

Fig. 2

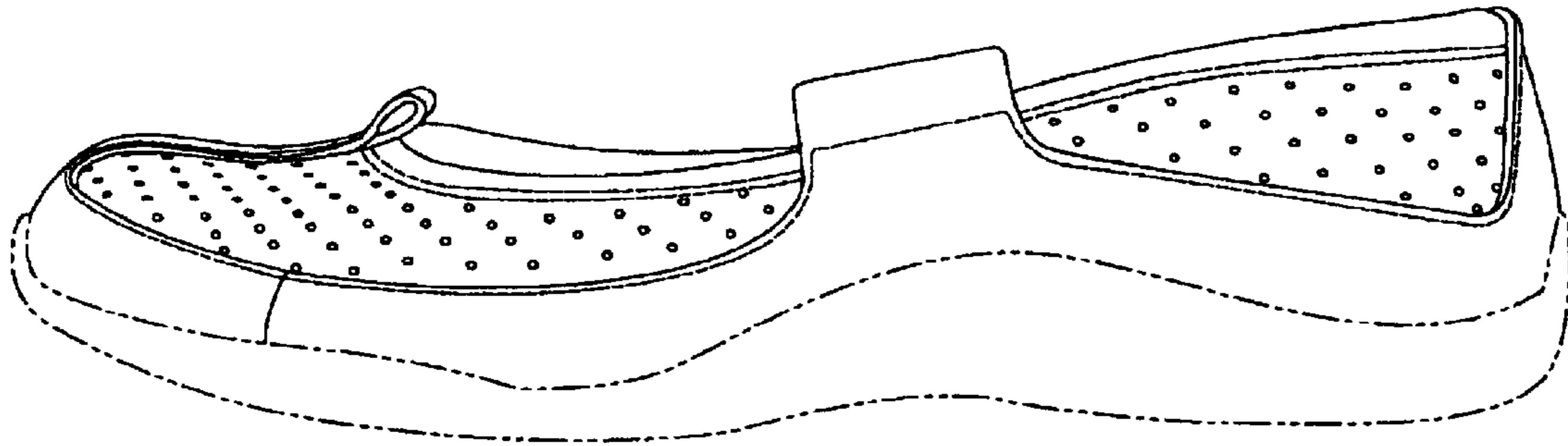

Fig. 3

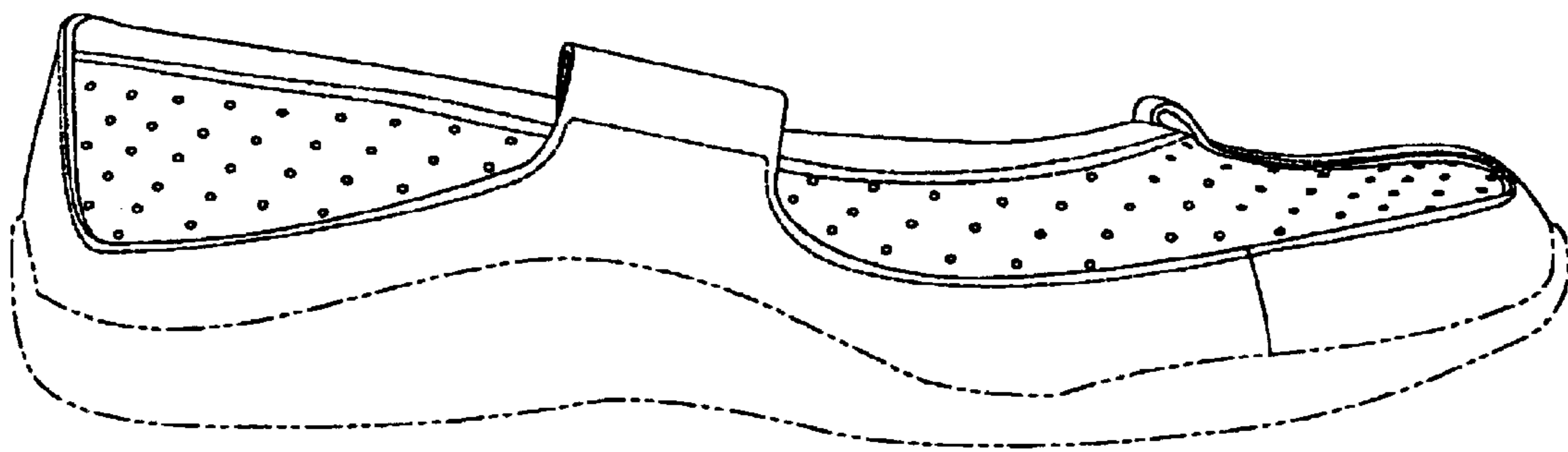

Fig. 4

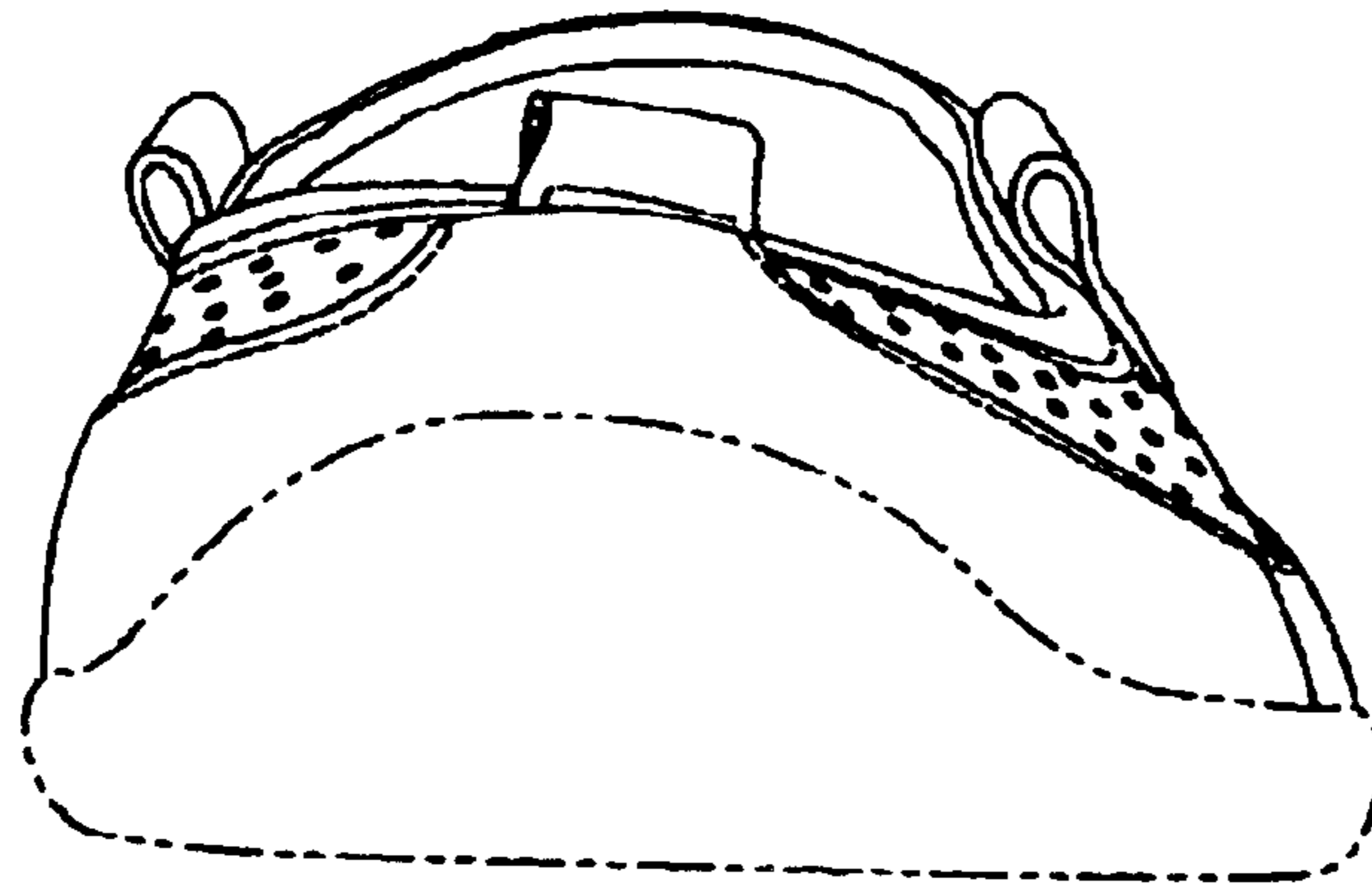

Fig. 5

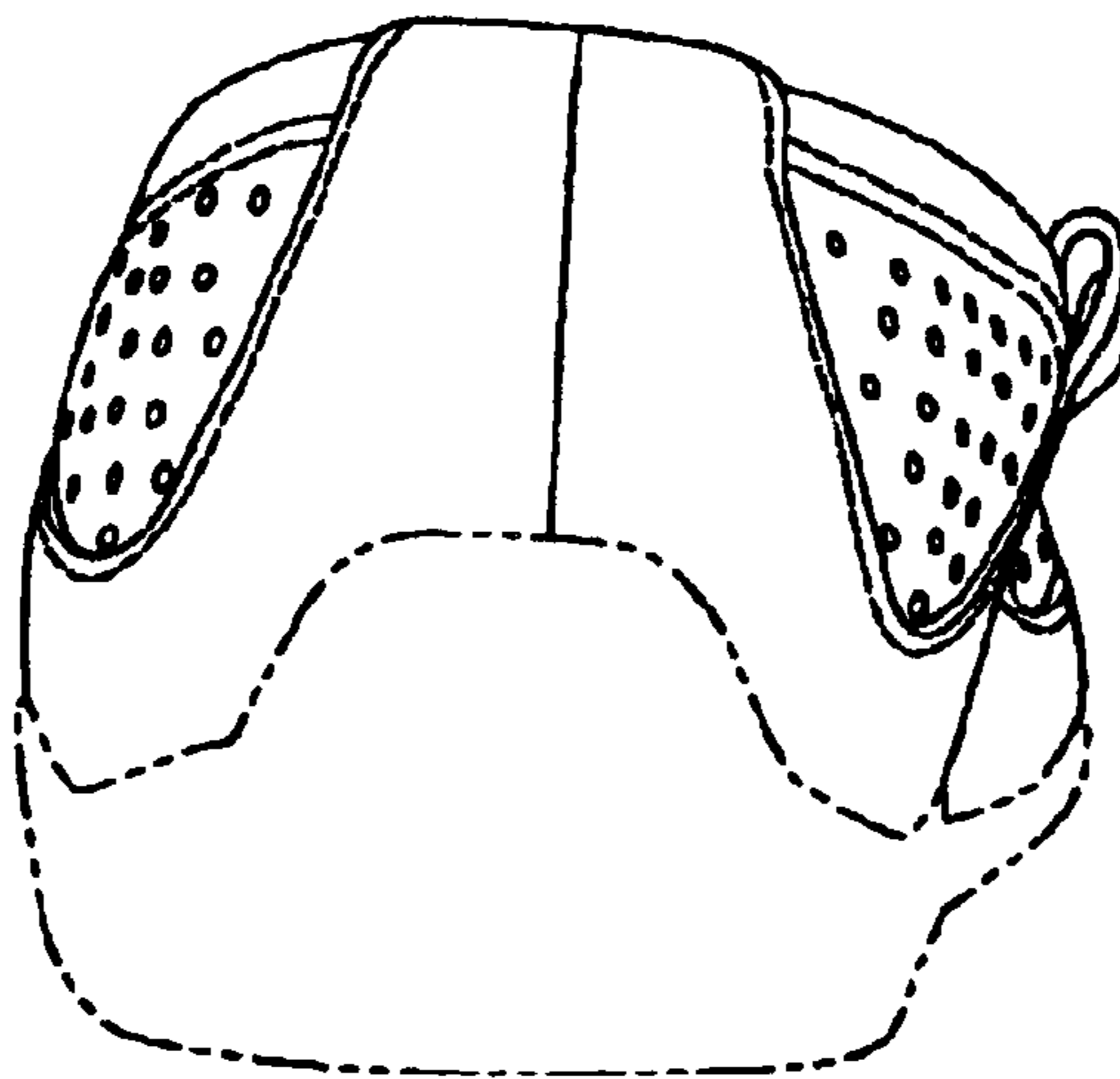

Fig. 6