

US00D499867S

(12) **United States Design Patent** (10) **Patent No.:** **US D499,867 S**
Belley et al. (45) **Date of Patent:** **** Dec. 21, 2004**

(54) **FOOTWEAR UPPER**

(75) Inventors: **Manon Belley**, Laval (CA); **Tuan Nguyen Le**, Portland, OR (US)

(73) Assignee: **Wolverine World Wide, Inc.**, Rockford, MI (US)

(**) Term: **14 Years**

(21) Appl. No.: **29/193,652**

(22) Filed: **Nov. 12, 2003**

(51) **LOC (7) Cl.** **02-99**

(52) **U.S. Cl.** **D2/969**

(58) **Field of Search** D2/896, 900, 902, D2/907, 908, 919, 922, 923, 925, 926, 929, 939, 969; 36/45, 50.1, 77 M, 77 R, 83, 88, 113, 114, 126-130

(56) **References Cited**

U.S. PATENT DOCUMENTS

D325,805 S	*	5/1992	Herber	D2/923
D431,349 S	*	10/2000	Matis et al.	D2/969
D442,771 S	*	5/2001	Haas	D2/969
D458,443 S	*	6/2002	Matis	D2/969

OTHER PUBLICATIONS

Merrell Spring 2004 Catalog, pp 29, 42.

Merrell Spring 2002 Catalog p 35.

Photographs of Nuela Puma shoe.

Photograph of Prada shoe.

* cited by examiner

Primary Examiner—Dominic Simone

(74) *Attorney, Agent, or Firm*—Warner Norcross & Judd

(57) **CLAIM**

The ornamental design for footwear upper, as shown and described.

DESCRIPTION

FIG. 1 is a perspective view of the footwear upper embodying the new design;

FIG. 2 is a top plan view thereof;

FIG. 3 is a right side elevational view thereof;

FIG. 4 is a left side elevational view thereof;

FIG. 5 is a front elevational view thereof; and,

FIG. 6 is a rear elevational view thereof.

FIGS. 1-6 show a sole in broken lines. The sole is shown for environmental purposes and does not form any part of the claimed design.

1 Claim, 4 Drawing Sheets

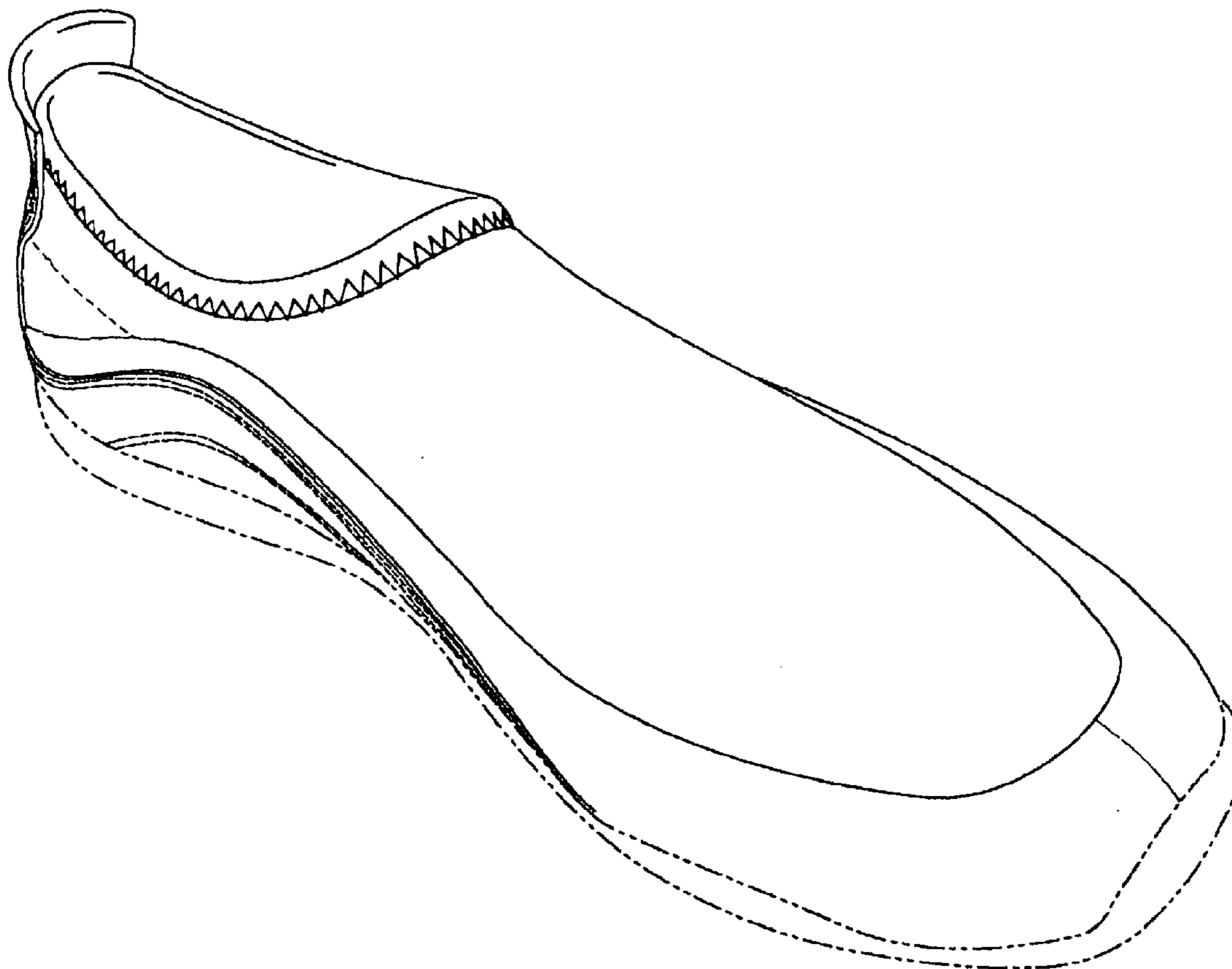

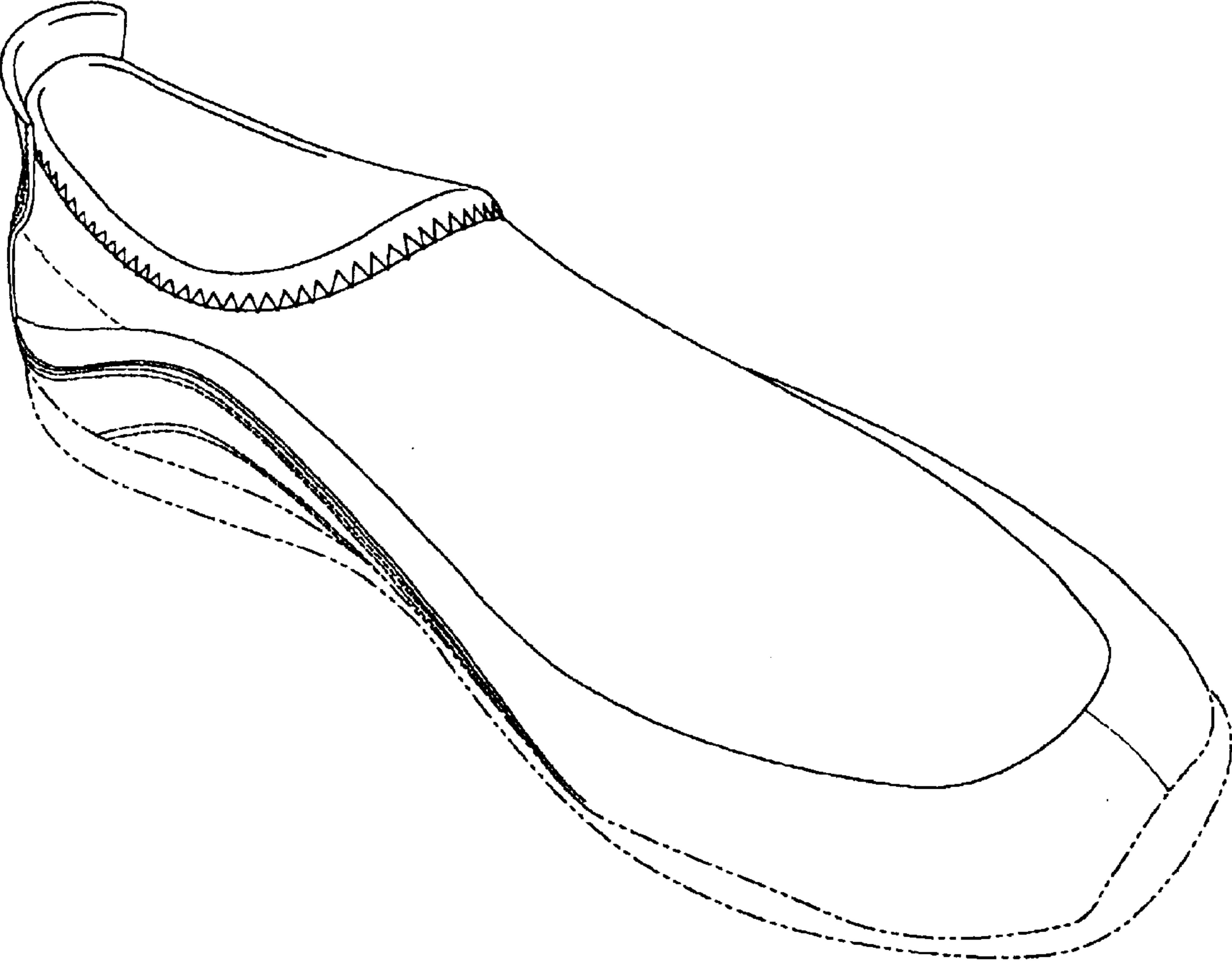

Fig. 1

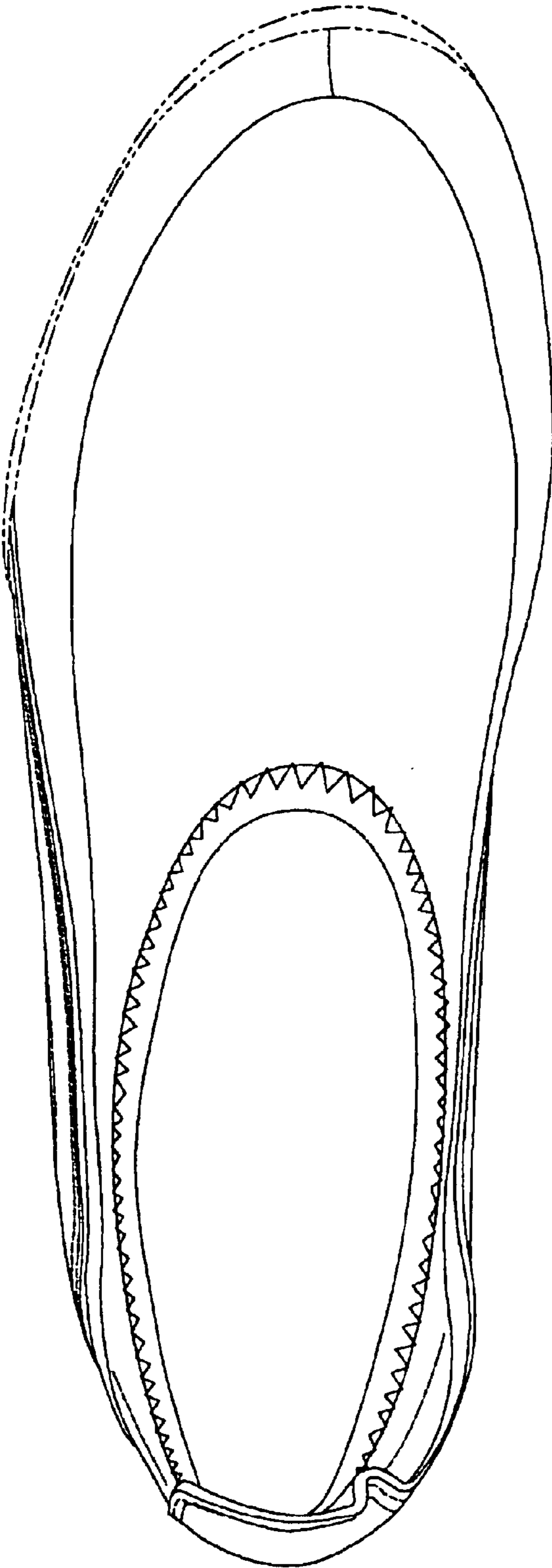

Fig. 2

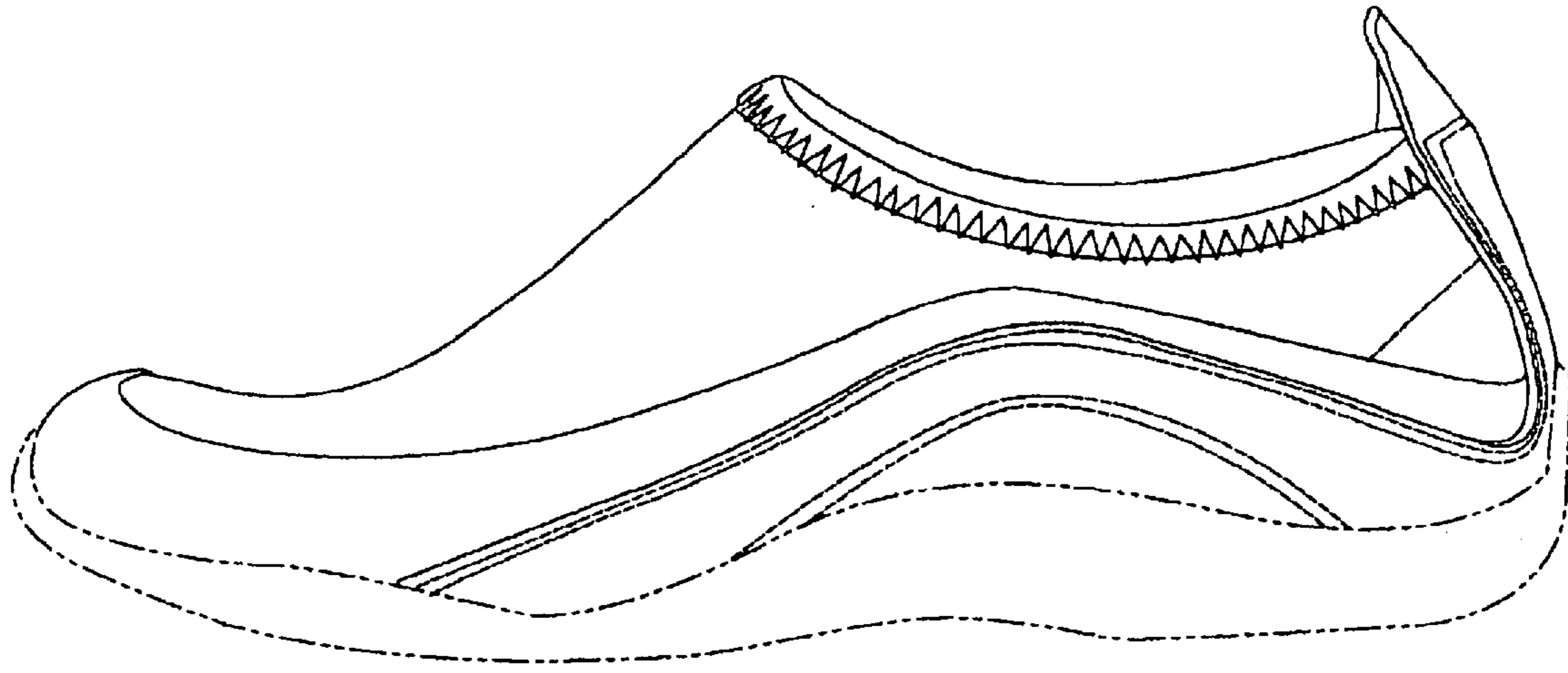

Fig. 3

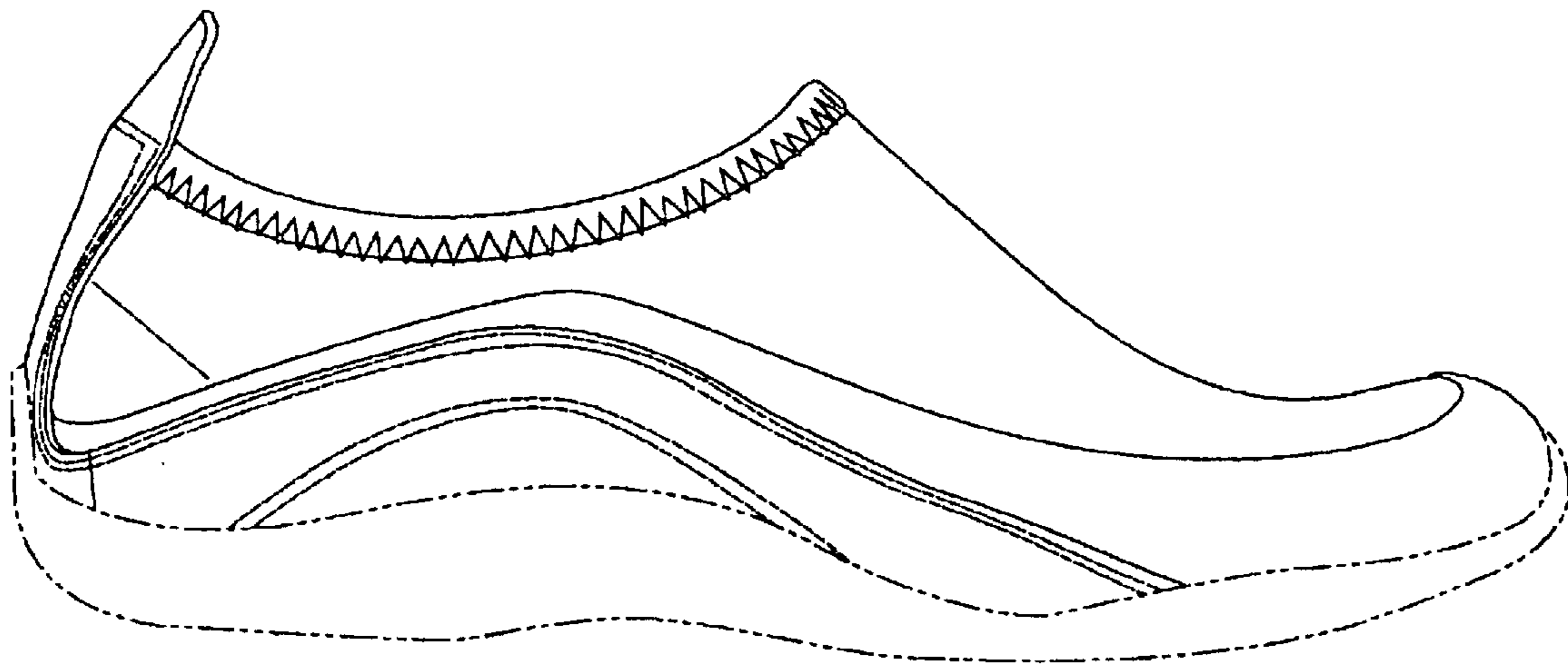

Fig. 4

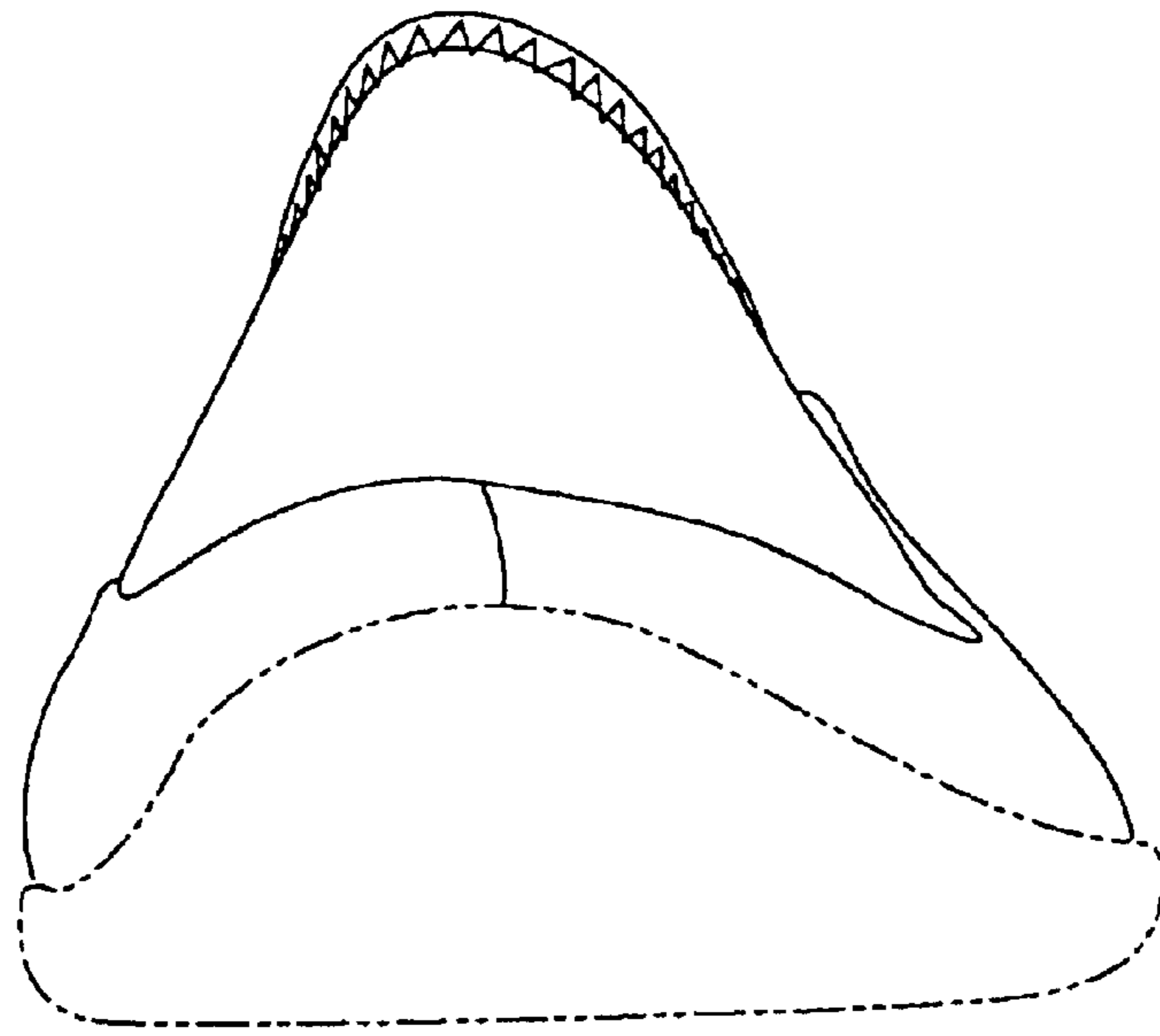

Fig. 5

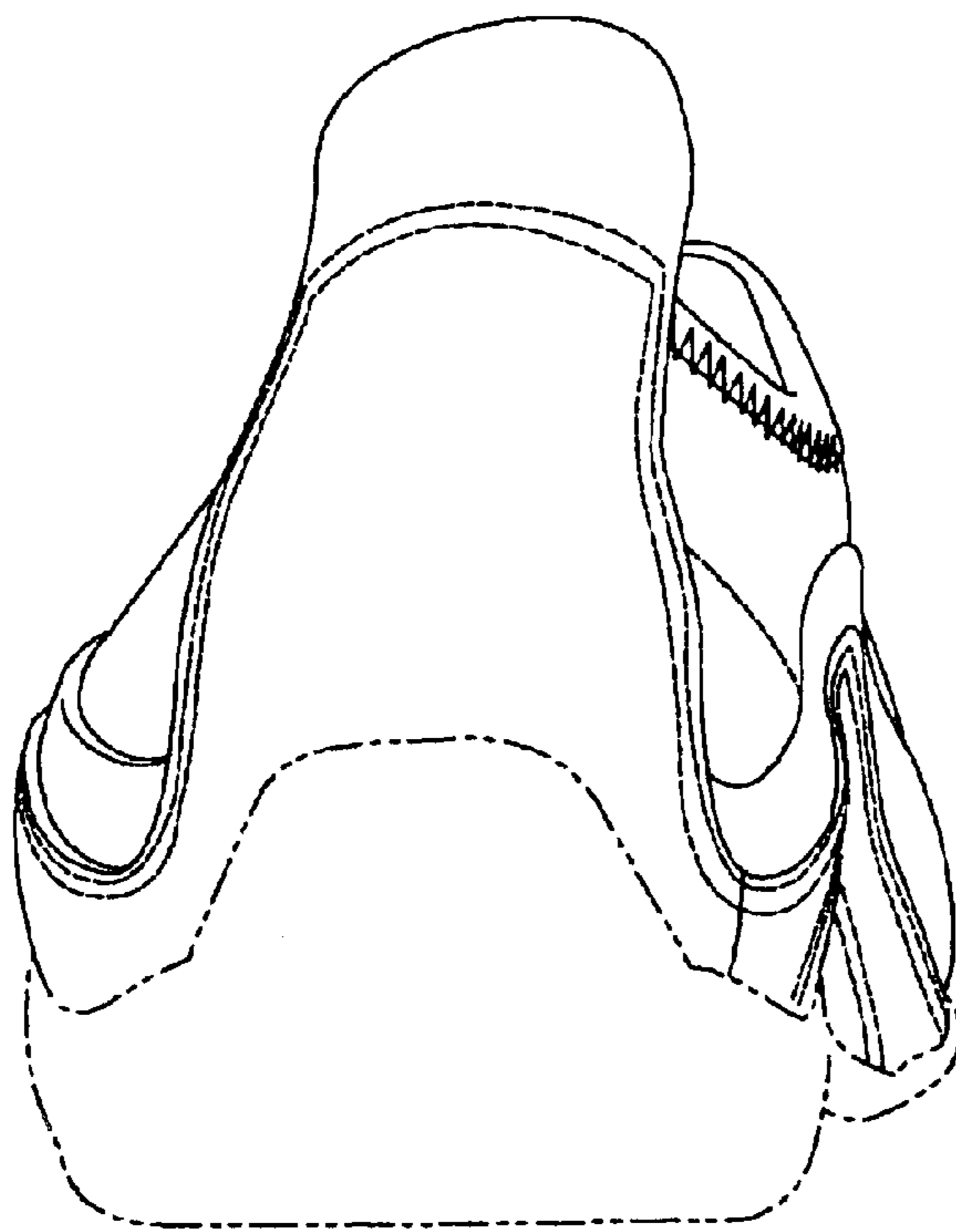

Fig. 6