



US00D499857S

(12) **United States Design Patent**
Evans

(10) **Patent No.:** **US D499,857 S**

(45) **Date of Patent:** **** Dec. 21, 2004**

(54) **T-SHIRT WITH REMOVABLE SLEEVES
CONVERTIBLE TO A HAT**

6,360,372 B2 * 3/2002 Oster 2/126
D479,033 S * 9/2003 Bowden D2/717

(76) **Inventor:** **Fonda D Evans**, 1709 S. Grand Ave.,
Springfield, IL (US) 62703

* cited by examiner

Primary Examiner—Louis S. Zarfes

Assistant Examiner—Deanne Levy

(**) **Term:** **14 Years**

(57) **CLAIM**

(21) **Appl. No.:** **29/166,490**

I claim, the ornamental design for a T-shirt with removable sleeves convertible to a hat, as shown.

(22) **Filed:** **Aug. 29, 2002**

(51) **LOC (7) Cl.** **02-01**

DESCRIPTION

(52) **U.S. Cl.** **D2/717; D2/50**

(58) **Field of Search** D2/717, 811, 865,
D2/866, 868, 869, 889, 50; 2/59, 97, 125,
912, 209.11, 290.13, 63, 195.8, 200.1

FIG. 1 is a front view of a t-shirt with removable sleeves convertible to a hat showing my new design;

FIG. 2 is an exploded view of a portion of the left side of the t-shirt of FIG. 1, wherein the sleeve is removed and the opposite side is a mirror-image thereof;

FIG. 3 is an enlarged view of the sleeve removed from the body of the t-shirt of FIG. 1; and,

FIG. 4 is an enlarged perspective view of the sleeve of FIG. 3 worn as a hat on a person.

The body of the t-shirt in FIG. 2 is shown broken away for ease of illustration.

(56) **References Cited**

U.S. PATENT DOCUMENTS

1,796,689	A	*	3/1931	Grumbach	2/209.11
2,122,873	A	*	7/1938	Shuster	2/126
3,237,210	A	*	3/1966	Graber	2/209.11
D246,942	S	*	1/1978	Popiela	D2/717
4,261,059	A	*	4/1981	Spitz	2/126
5,652,961	A	*	8/1997	Knight-Yurt	2/114
6,055,751	A	*	5/2000	Easthope	D2/717

1 Claim, 4 Drawing Sheets

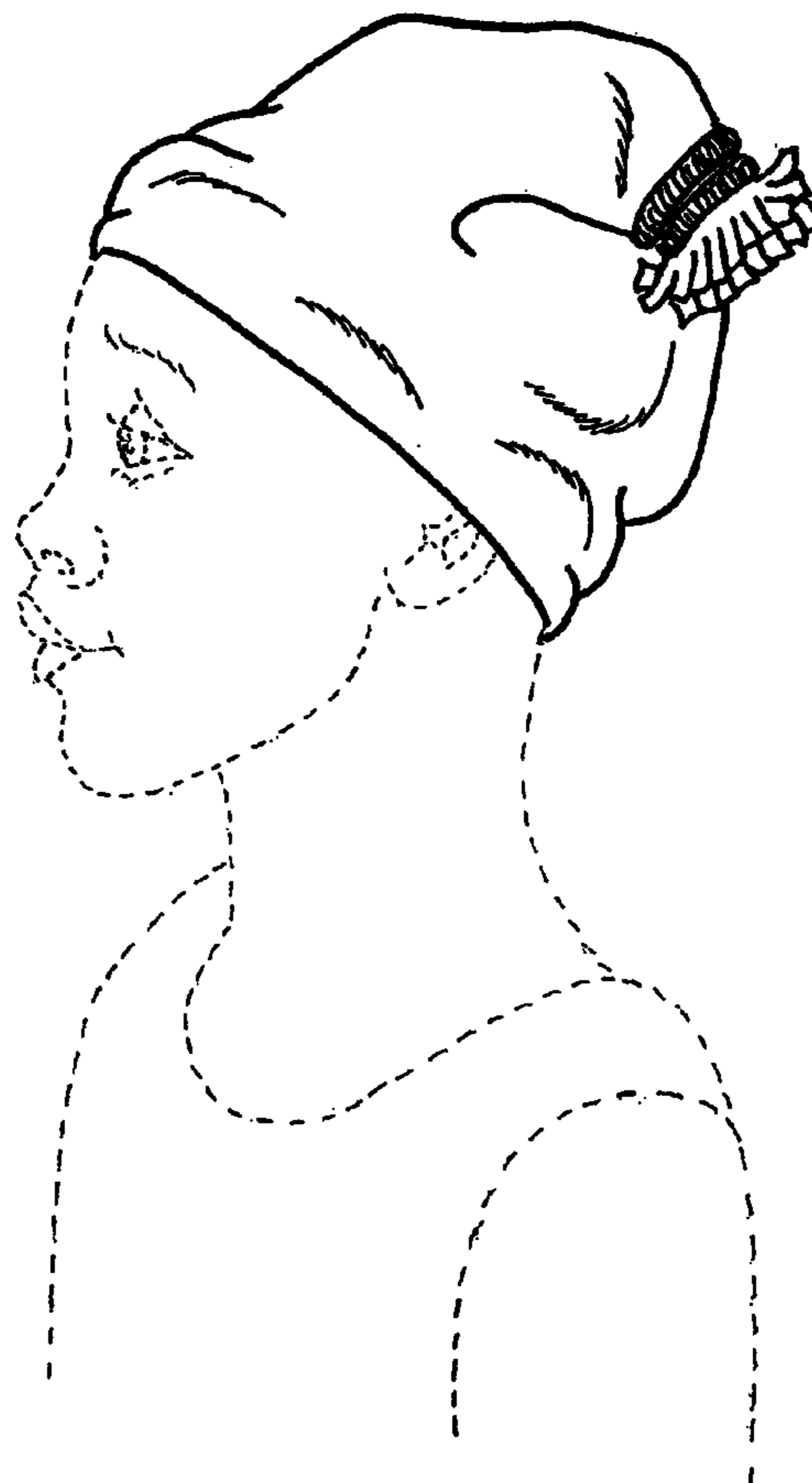

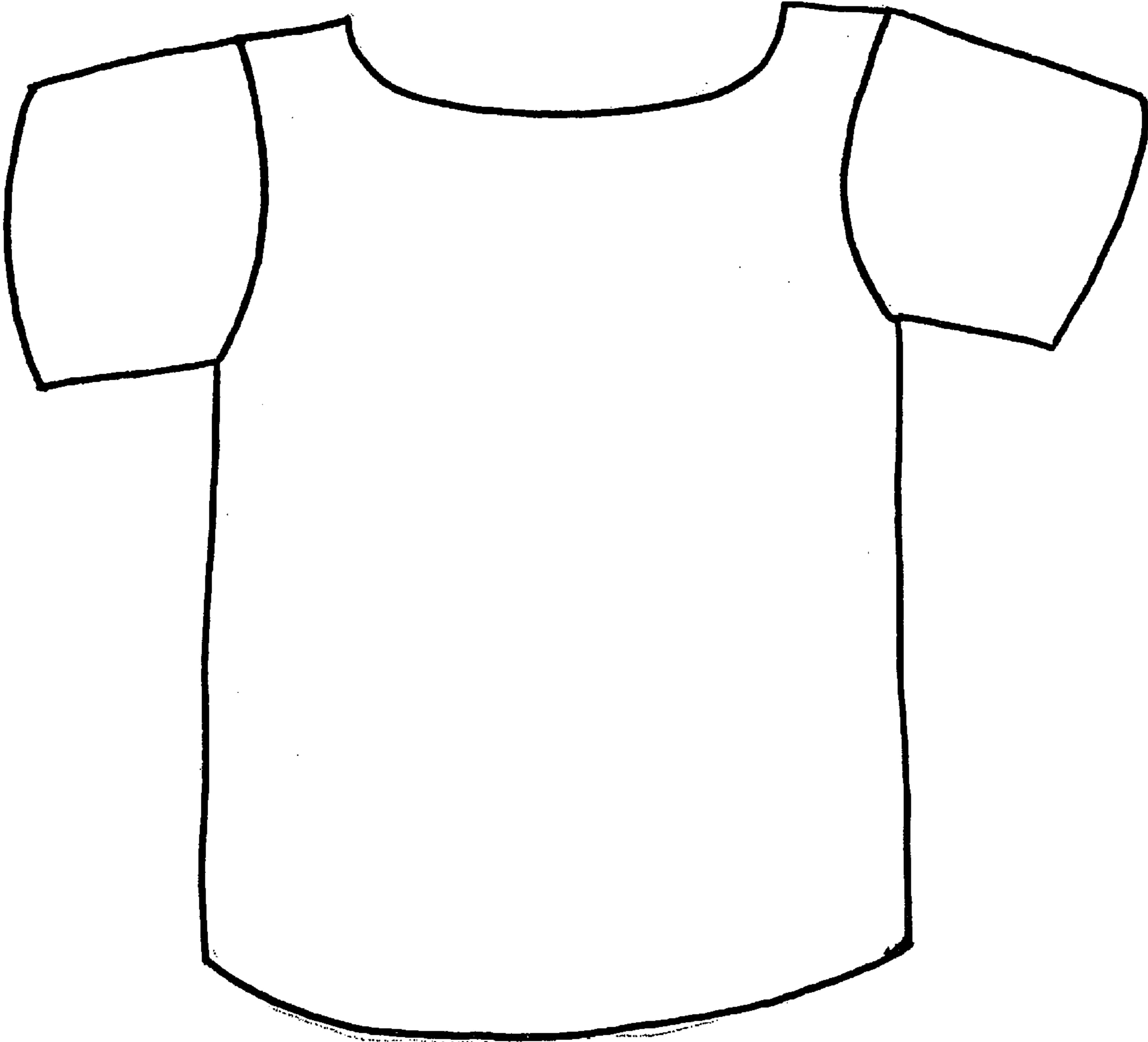

FIG. 1

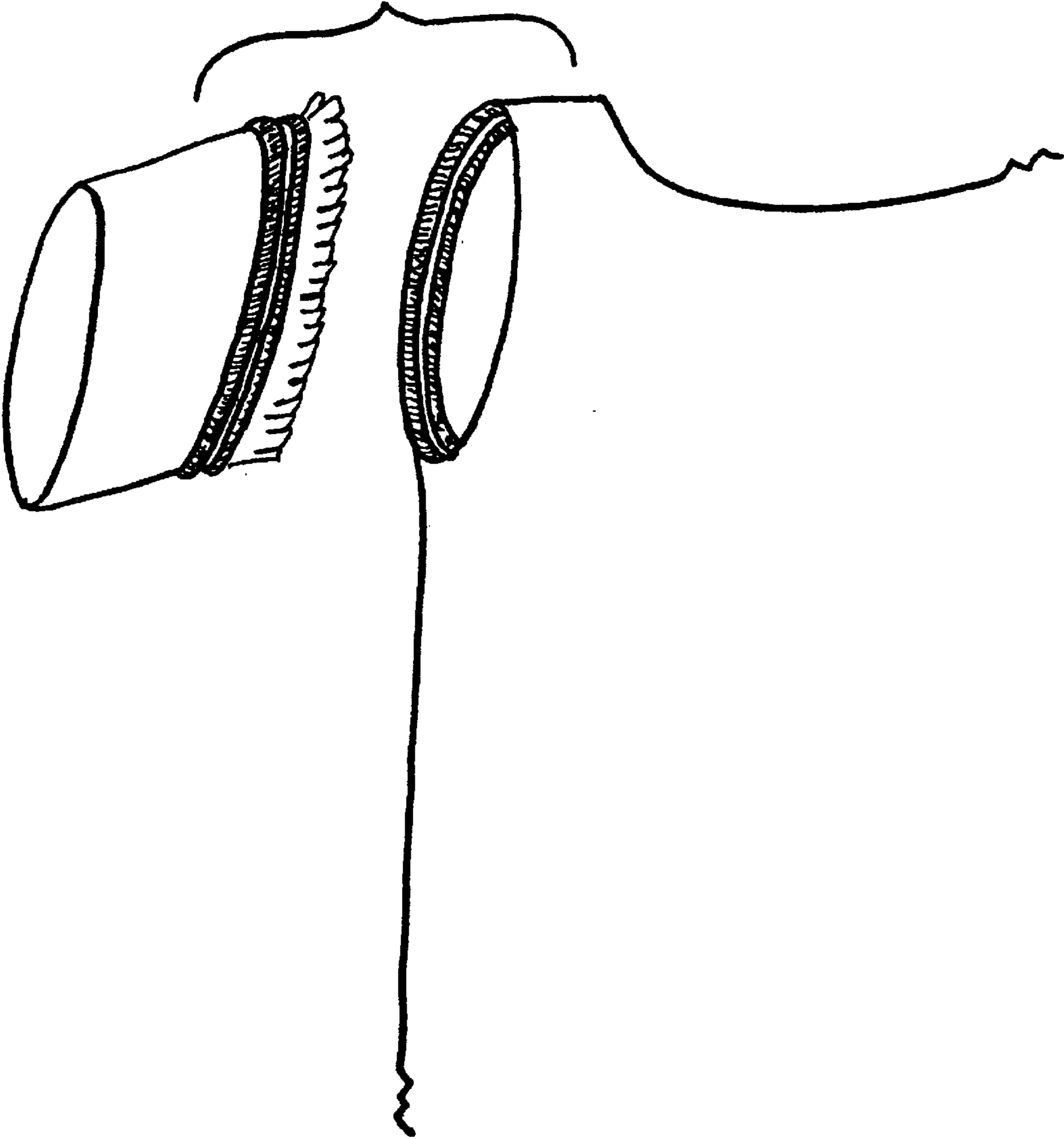

FIG. 2

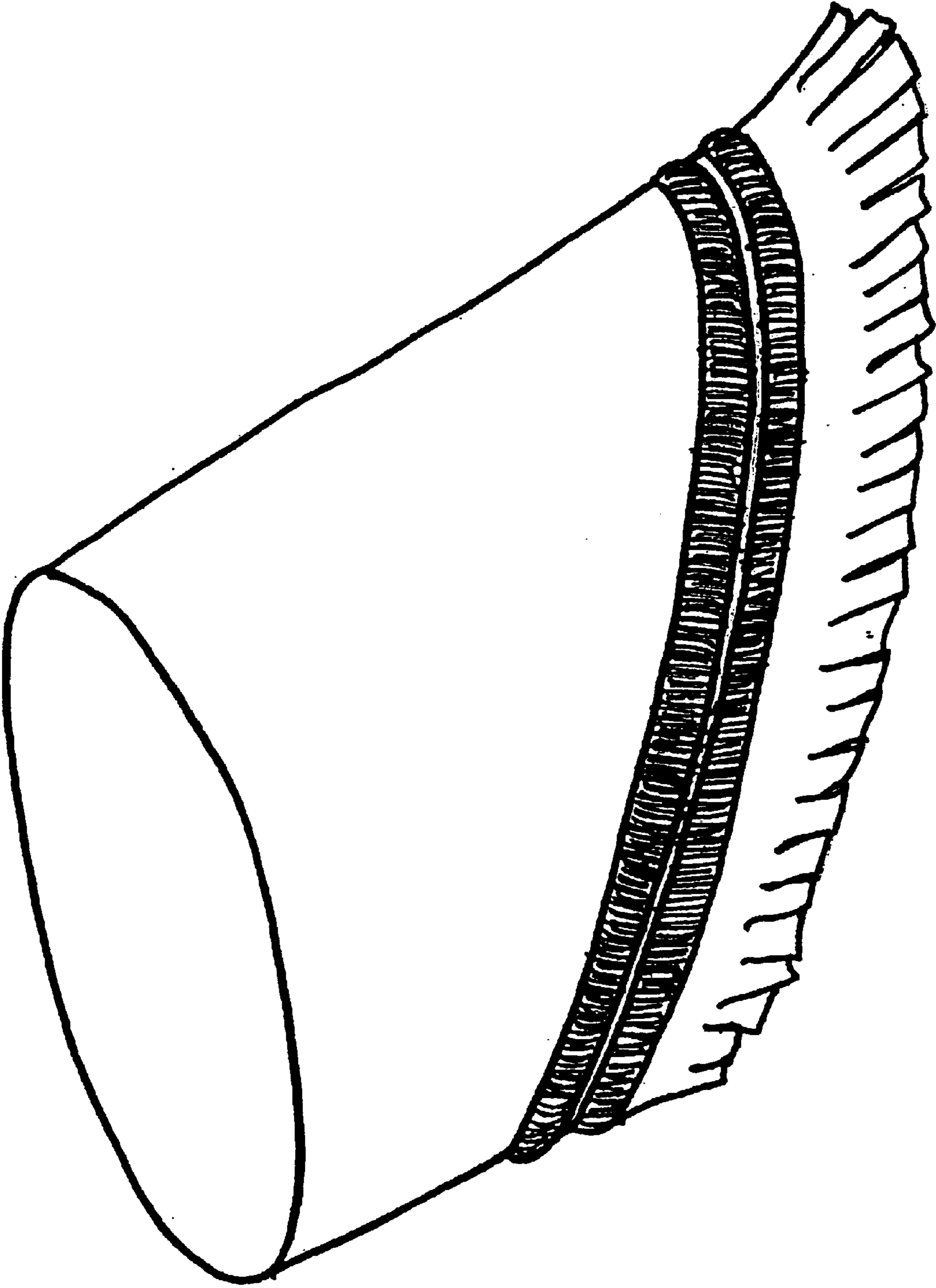

FIG. 3

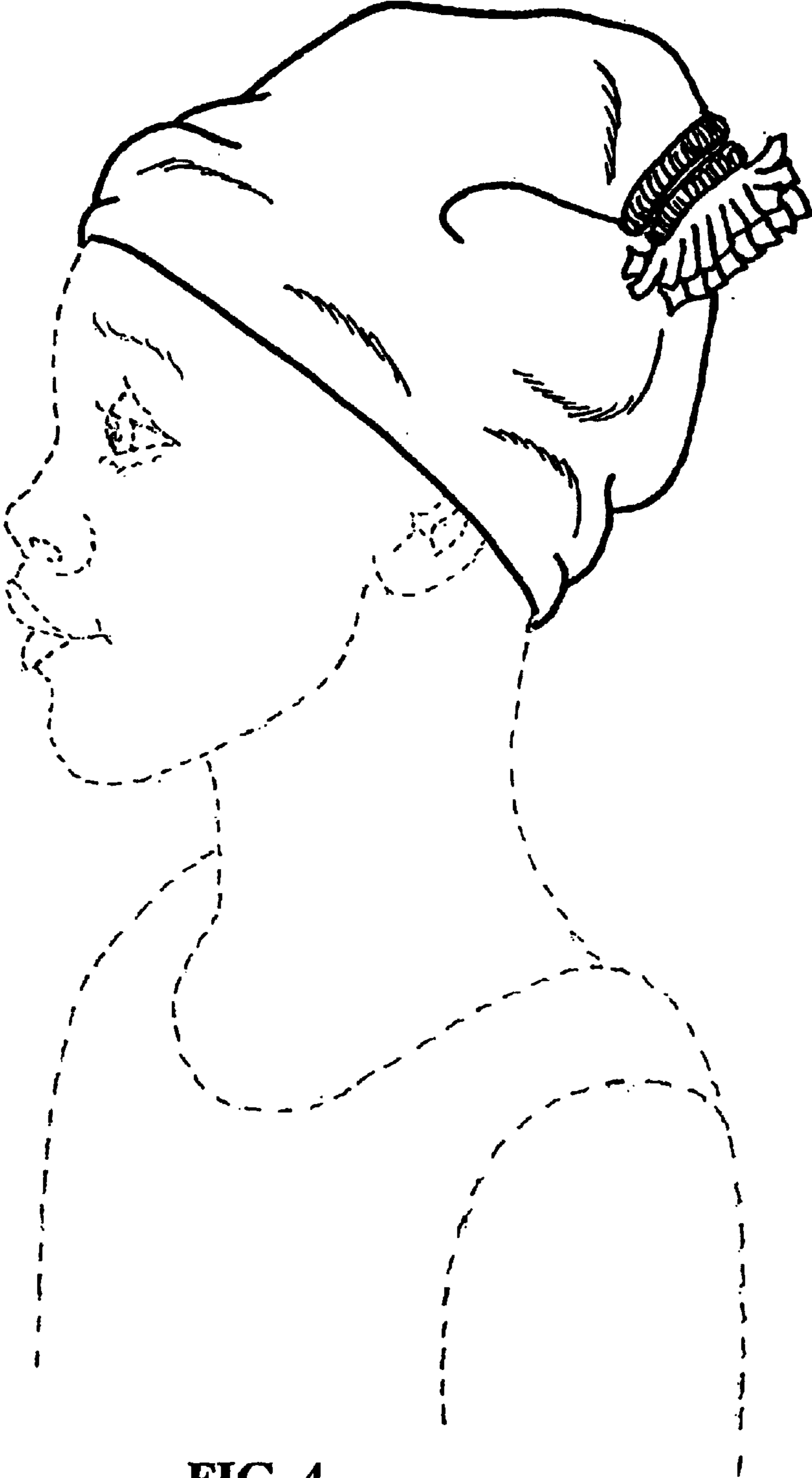

FIG. 4