



US00D499815S

(12) **United States Design Patent**
Miller et al.

(10) **Patent No.:** **US D499,815 S**

(45) **Date of Patent:** **** Dec. 14, 2004**

(54) **OVERHEAD DOOR**

6,227,278 B1 * 5/2001 Forsland 160/107
D452,979 S * 1/2002 Maher D25/49

(75) Inventors: **Willis D. Miller**, Arthur, IL (US);
James L. Overholt, Humboldt, IL (US)

* cited by examiner

(73) Assignee: **C.H.I. Overhead Doors**, Arthur, IL (US)

Primary Examiner—Doris Clark
(74) *Attorney, Agent, or Firm*—Dickinson Wright PLLC

(**) Term: **14 Years**

(57) **CLAIM**

(21) Appl. No.: **29/197,071**

The ornamental design for the overhead door, as shown and described.

(22) Filed: **Jan. 9, 2004**

(51) **LOC (7) Cl.** **25-02**

(52) **U.S. Cl.** **D25/48; D25/49**

(58) **Field of Search** D25/48, 47, 49;
160/99, 201, 97, 238, 236, 107, 113

DESCRIPTION

The FIGURE is a front elevational view of an overhead door embodying the new design.

The broken lines are for illustrative purposes only, and form no part of the claimed design.

(56) **References Cited**

U.S. PATENT DOCUMENTS

D397,446 S * 8/1998 Forsland D25/48

1 Claim, 1 Drawing Sheet

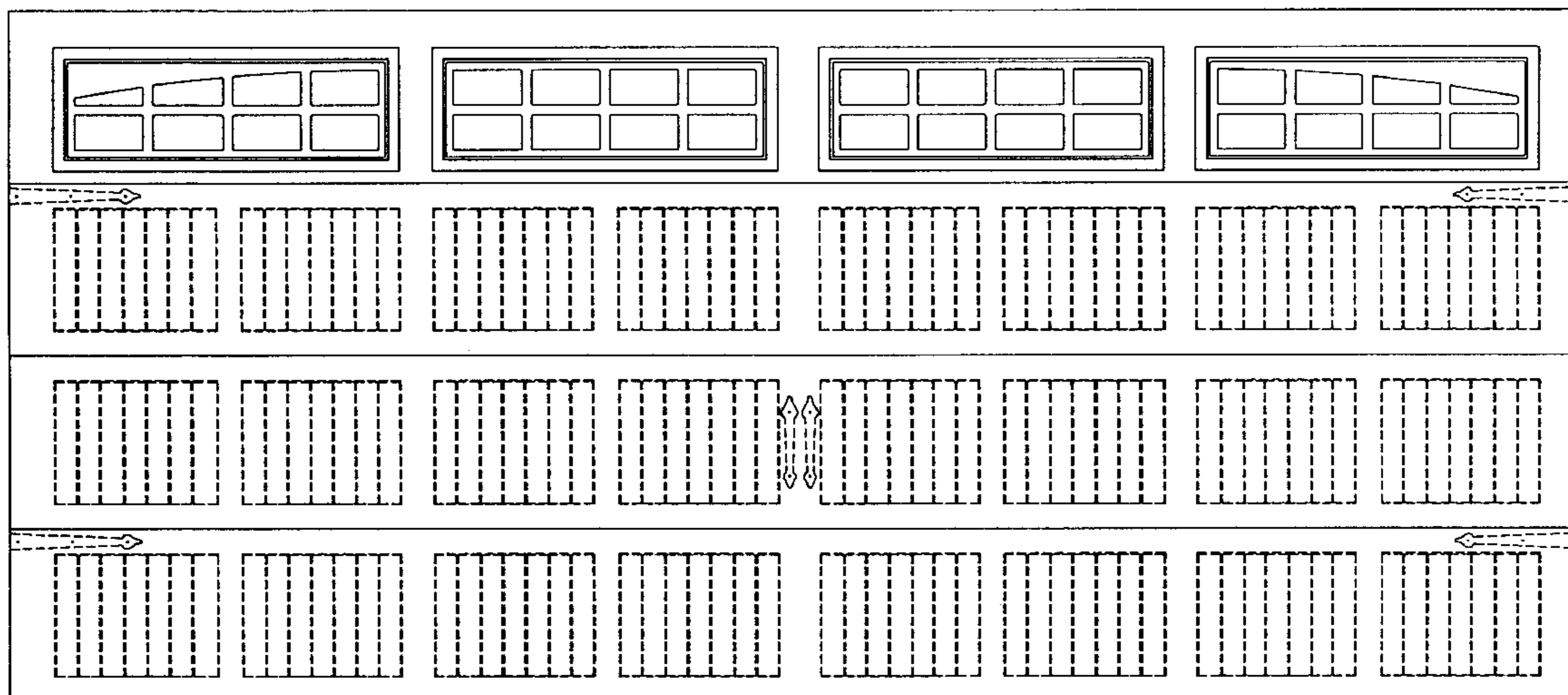

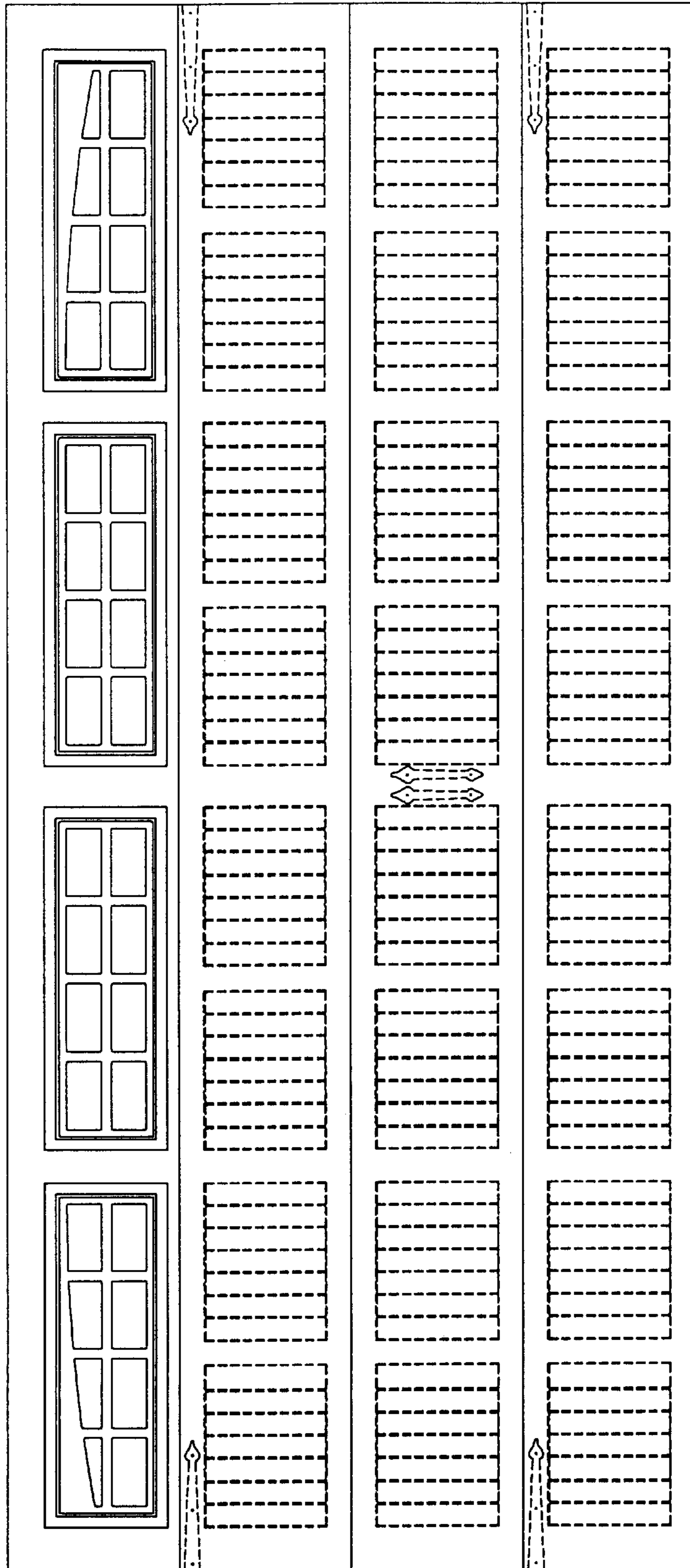

The Figure