

US00D499717S

(12) **United States Design Patent** (10) **Patent No.:** **US D499,717 S**  
**Zuege** (45) **Date of Patent:** **\*\* Dec. 14, 2004**

(54) **REMOTE CONTROL**

(75) Inventor: **Brad Zuege**, Taipei (TW)

(73) Assignee: **Hannspree, Inc.**, Taipei (TW)

(\*\*) Term: **14 Years**

(21) Appl. No.: **29/196,754**

(22) Filed: **Jan. 5, 2004**

(30) **Foreign Application Priority Data**

Dec. 25, 2003 (TW) ..... 92307753

(51) **LOC (7) Cl.** ..... **14-03**

(52) **U.S. Cl.** ..... **D14/218**

(58) **Field of Search** ..... D14/174, 217,  
D14/218, 137-139, 151, 191-193, 299,  
167, 168; D13/168, 162-164; D21/512-517,  
566; D10/104, 106; 455/352-355, 151.1-151.4,  
128, 347, 90.3; 348/114, 734

(56) **References Cited**

**U.S. PATENT DOCUMENTS**

D406,141 S \* 2/1999 Hill ..... D14/218

D407,090 S \* 3/1999 Althans ..... D14/218  
D415,115 S \* 10/1999 Kawashima ..... D13/168  
D486,798 S \* 2/2004 Clark ..... D13/168  
D492,664 S \* 7/2004 Christianson ..... D14/218

\* cited by examiner

*Primary Examiner*—Louis S. Zarfaz

*Assistant Examiner*—John Windmuller

(74) *Attorney, Agent, or Firm*—Thomas, Kayden,  
Horstemeyer & Risley

(57) **CLAIM**

The ornamental design for a remote control, as shown and described.

**DESCRIPTION**

FIG. 1 is a front perspective view thereof;  
FIG. 2 is a front elevational view thereof;  
FIG. 3 is a rear elevational view thereof;  
FIG. 4 is a left side elevational view thereof;  
FIG. 5 is a right side elevational view thereof;  
FIG. 6 is a top plan view thereof; and,  
FIG. 7 is a bottom plan view thereof.

**1 Claim, 5 Drawing Sheets**

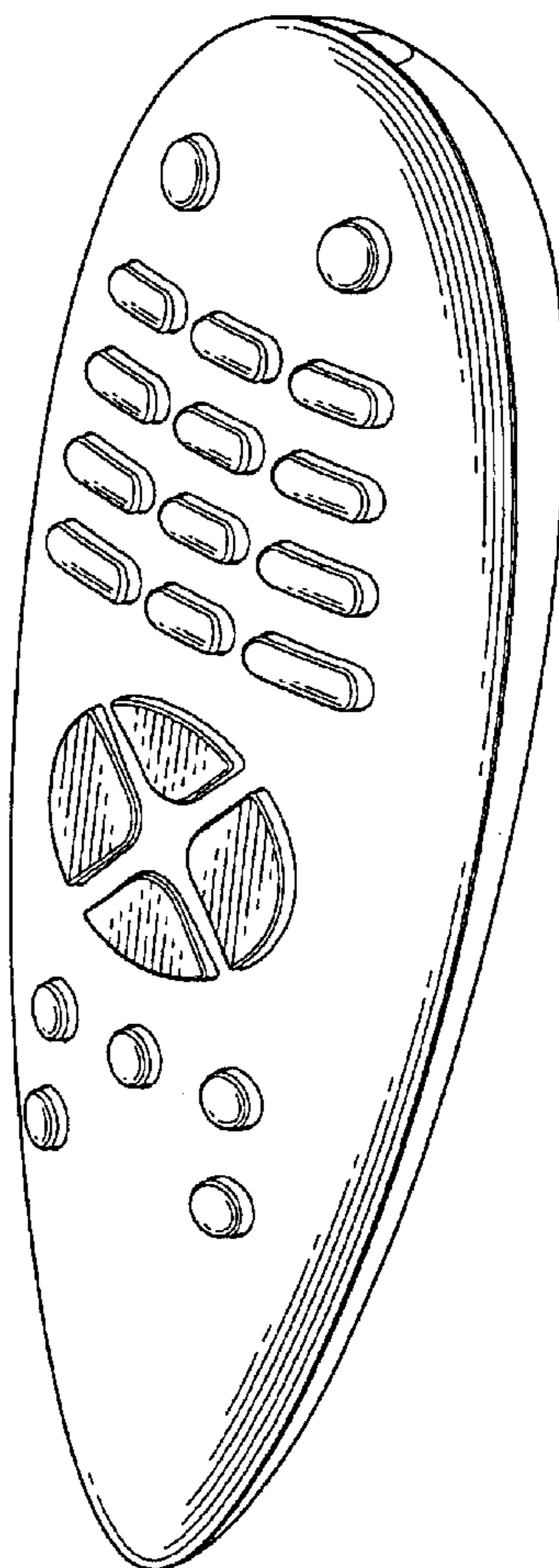

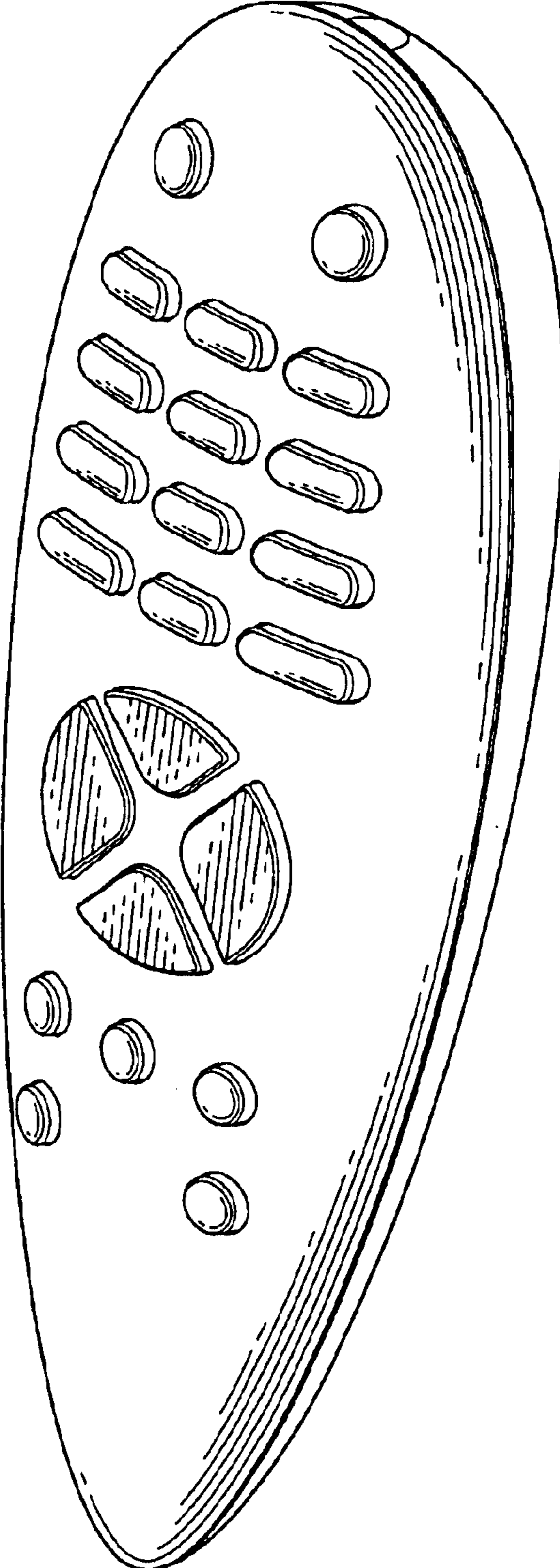

FIG. 1

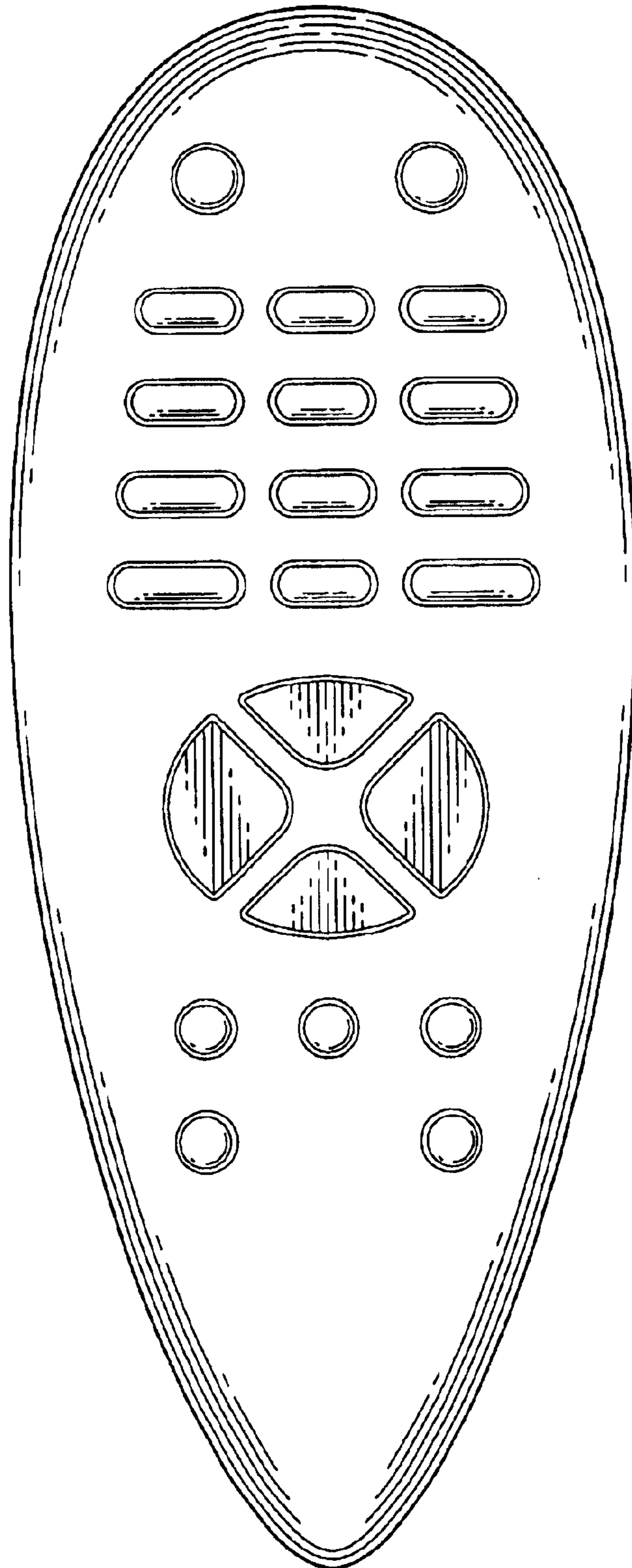

FIG. 2

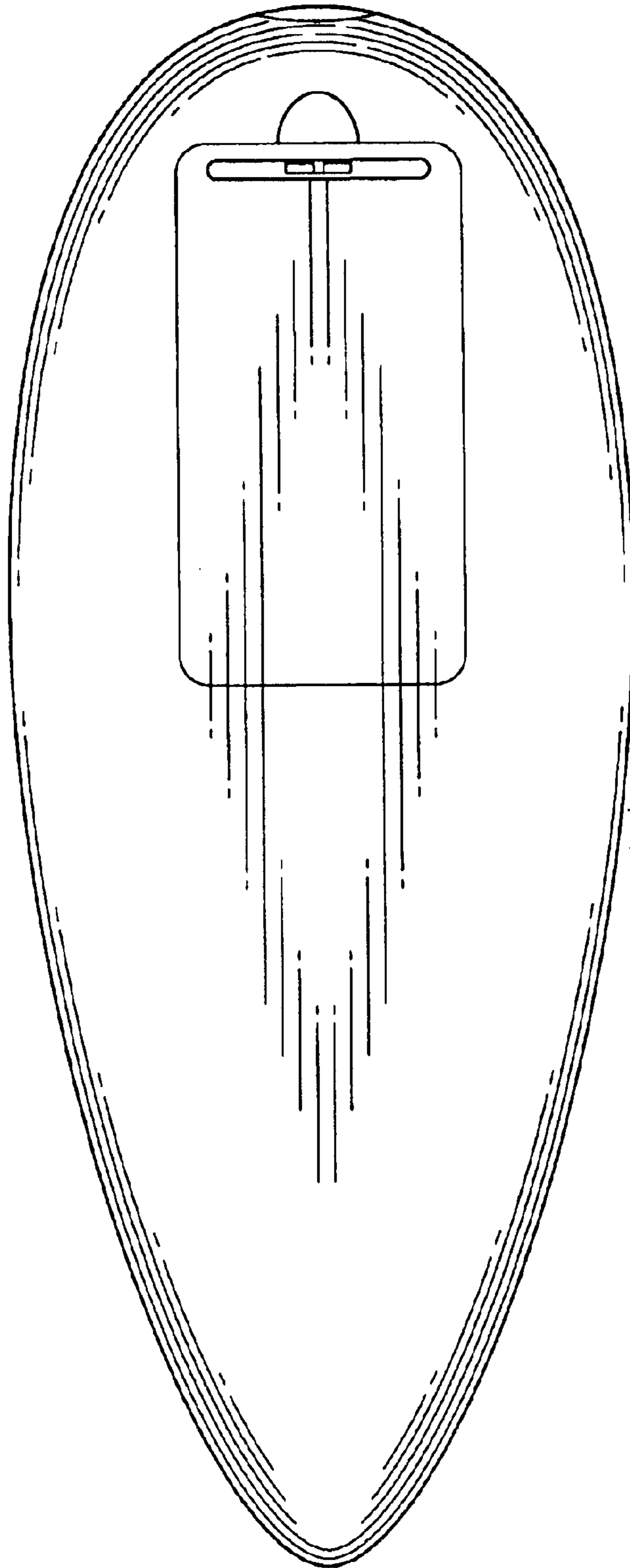

FIG. 3

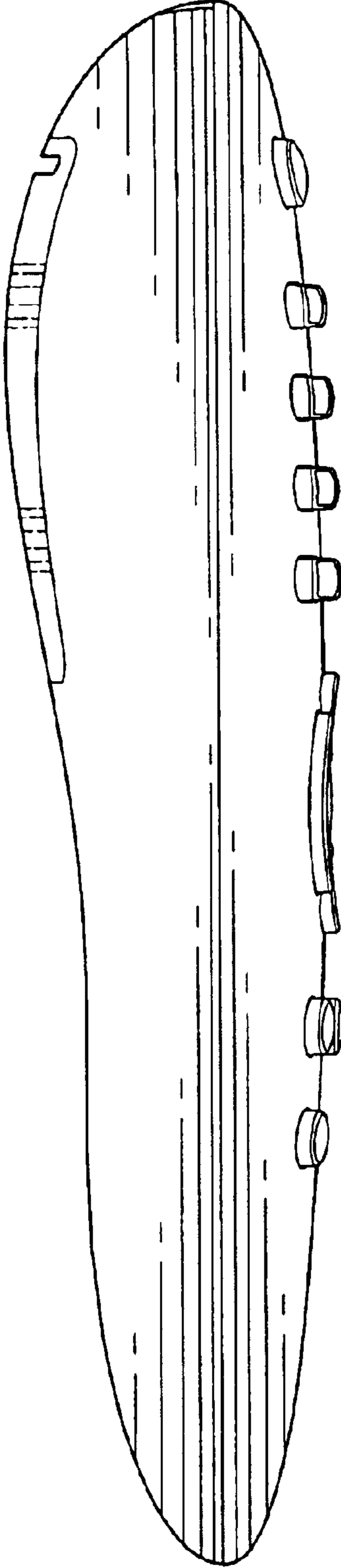

FIG. 4

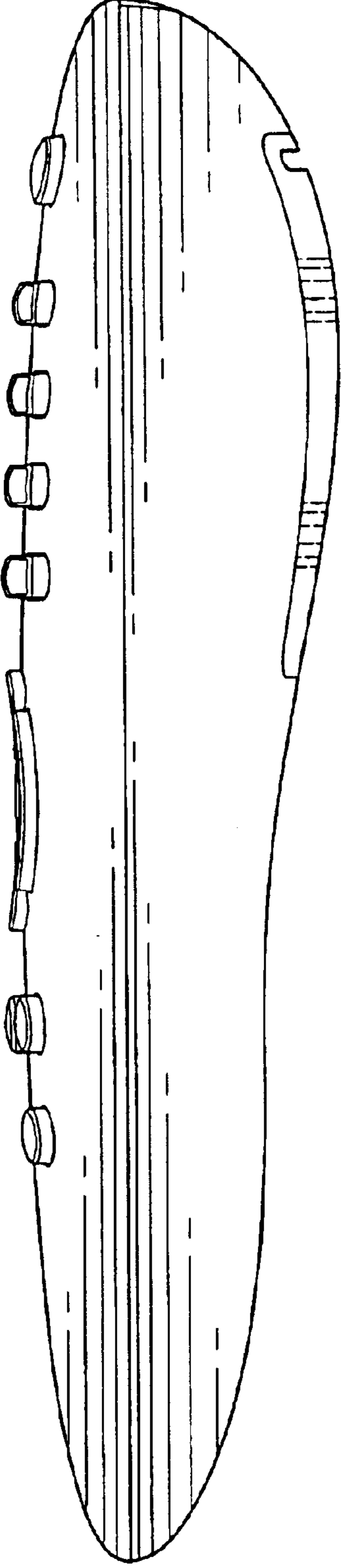

FIG. 5

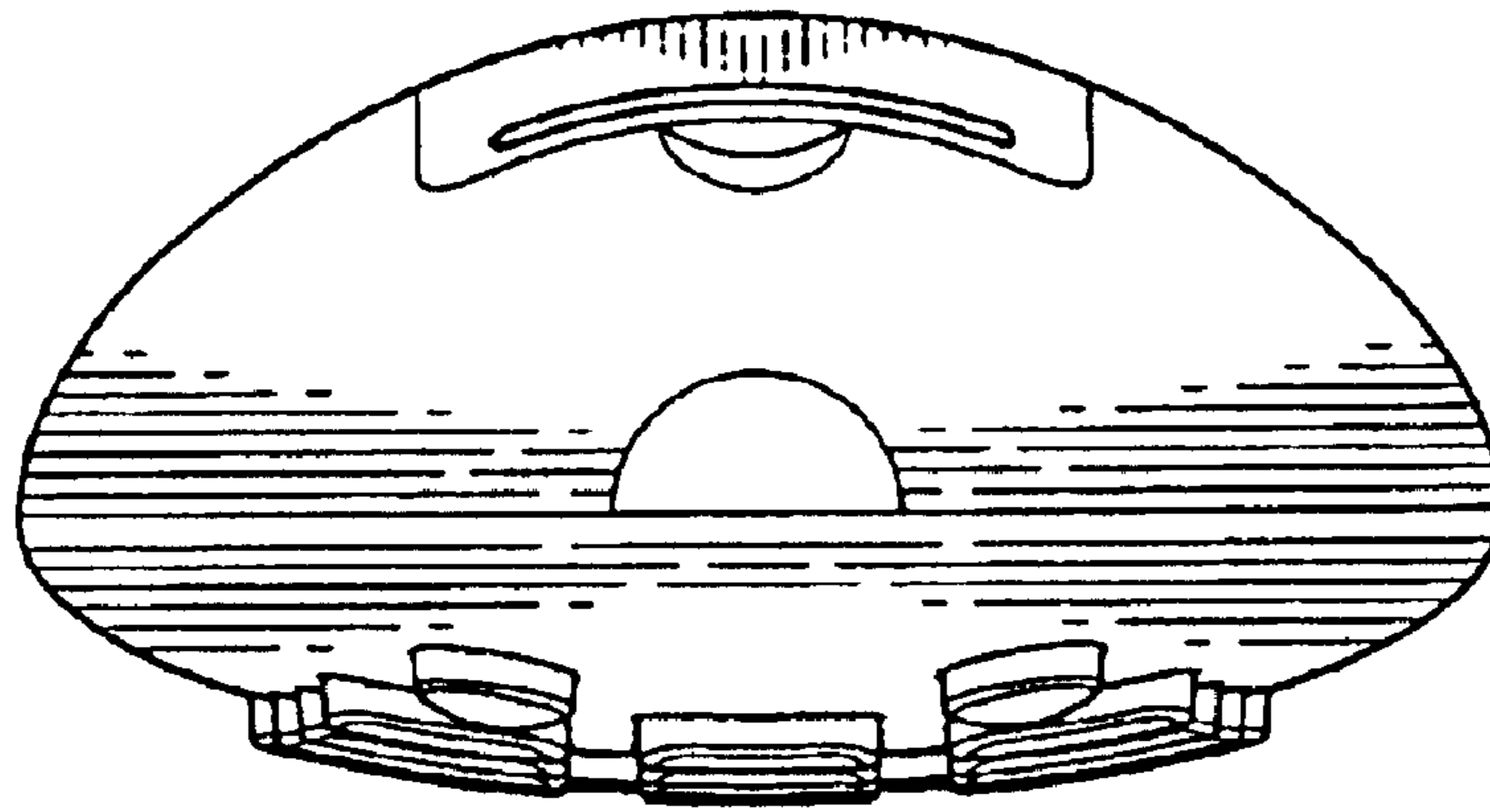

FIG. 6

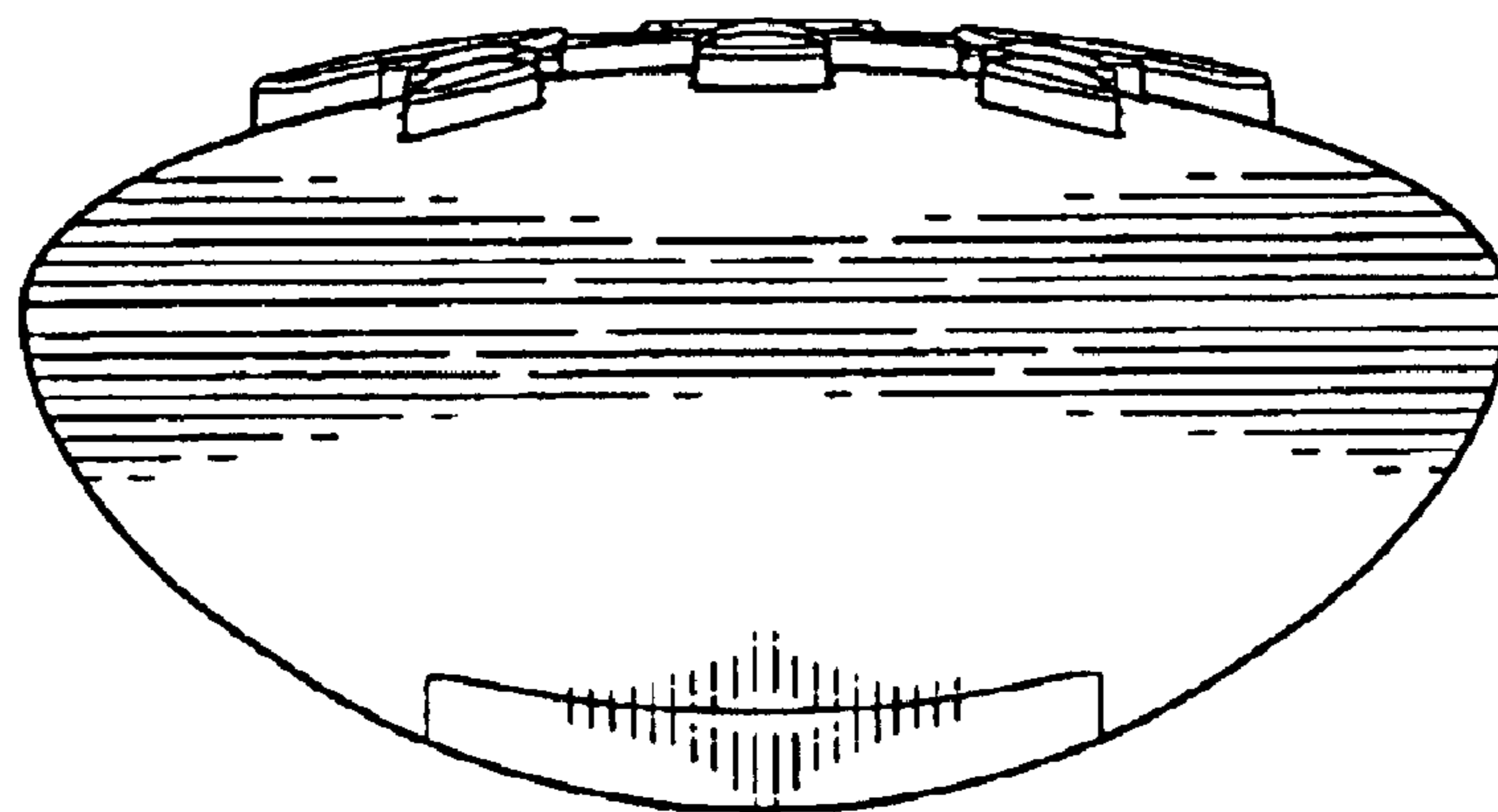

FIG. 7