

US00D499698S

(12) **United States Design Patent** (10) **Patent No.:** **US D499,698 S**
Ramirez (45) **Date of Patent:** **** Dec. 14, 2004**

(54) **POWER SOURCE FOR LIGHTING TRACK OR BUSWAY**

(75) Inventor: **Rafael M. Ramirez**, Brooklyn, NY (US)

(73) Assignee: **Litelab Corporation**, Buffalo, NY (US)

(**) Term: **14 Years**

(21) Appl. No.: **29/174,677**

(22) Filed: **Jan. 22, 2003**

(51) **LOC (7) Cl.** **13-01**

(52) **U.S. Cl.** **D13/112**

(58) **Field of Search** D13/101, 110,
D13/112, 113, 114, 118, 199; 362/219,
225, 226, 396; 174/68.2, 99 B, 133 B

(56) **References Cited**

U.S. PATENT DOCUMENTS

3,391,378 A * 7/1968 Fisher 439/212
D300,213 S * 3/1989 Tsuji D13/108
5,266,056 A * 11/1993 Baderschneider et al. .. 439/745
5,413,505 A * 5/1995 Hayes et al. 439/622
5,554,046 A * 9/1996 Sugiyama et al. 439/397
2003/0223232 A1 * 12/2003 Belfer et al. 362/219

* cited by examiner

Primary Examiner—Stella Reid

Assistant Examiner—Daniel Bui

(74) *Attorney, Agent, or Firm*—Phillips Lytle LLP

(57) **CLAIM**

I claim the ornaments design for a power source for lighting track or busway, as shown and described herein.

DESCRIPTION

FIG. 1 is a perspective view of the power source for lighting track or busway.

FIG. 2 is a left side elevation of the power source for lighting track or busway shown in FIG. 1.

FIG. 3 is a right side elevation of the power source for lighting track or busway shown in FIG. 1.

FIG. 4 is a front elevation of the power source for lighting track or busway shown in FIG. 1.

FIG. 5 is a rear elevation of the power source for lighting track or busway shown in FIG. 1.

FIG. 6 is a top plan view of the power source for lighting track or busway shown in FIG. 1.

FIG. 7 is a bottom plan view of the power source for lighting track or busway shown in FIG. 1.

FIG. 8 is another left side elevation of the power source for lighting track or busway shown in FIG. 1, on a reduced scale, showing portions of a track and a track light fixture in broken lines. The broken line drawings are for illustrative purposes only and do not form a part of the claimed invention; and,

FIG. 9 is another front side elevation of the power source for lighting track or busway shown in FIG. 1, on a reduced scale, showing portions of a track and a track light fixture in broken lines. The broken line drawings are for illustrative purposes and do not form a part of the claimed design.

1 Claim, 4 Drawing Sheets

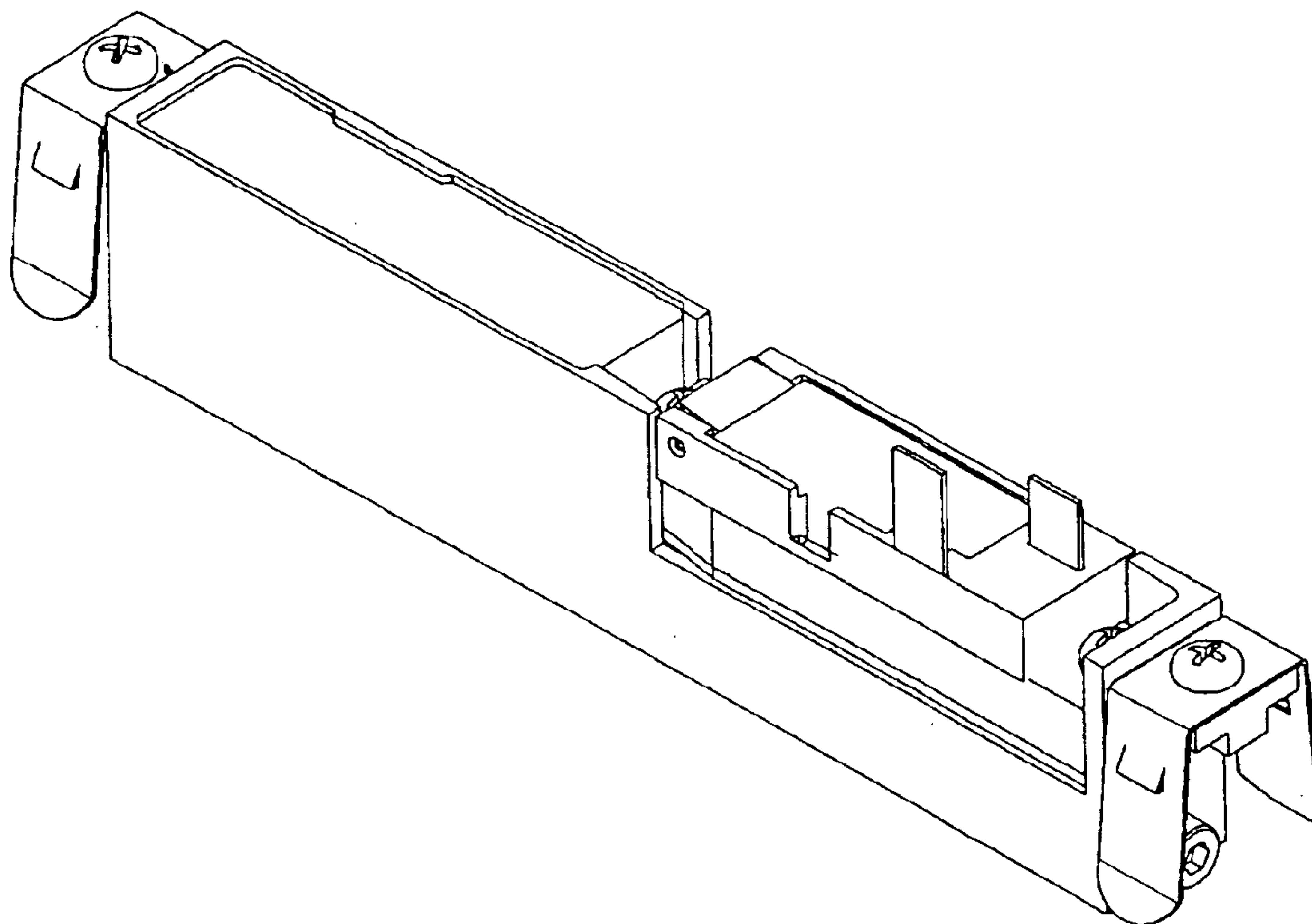

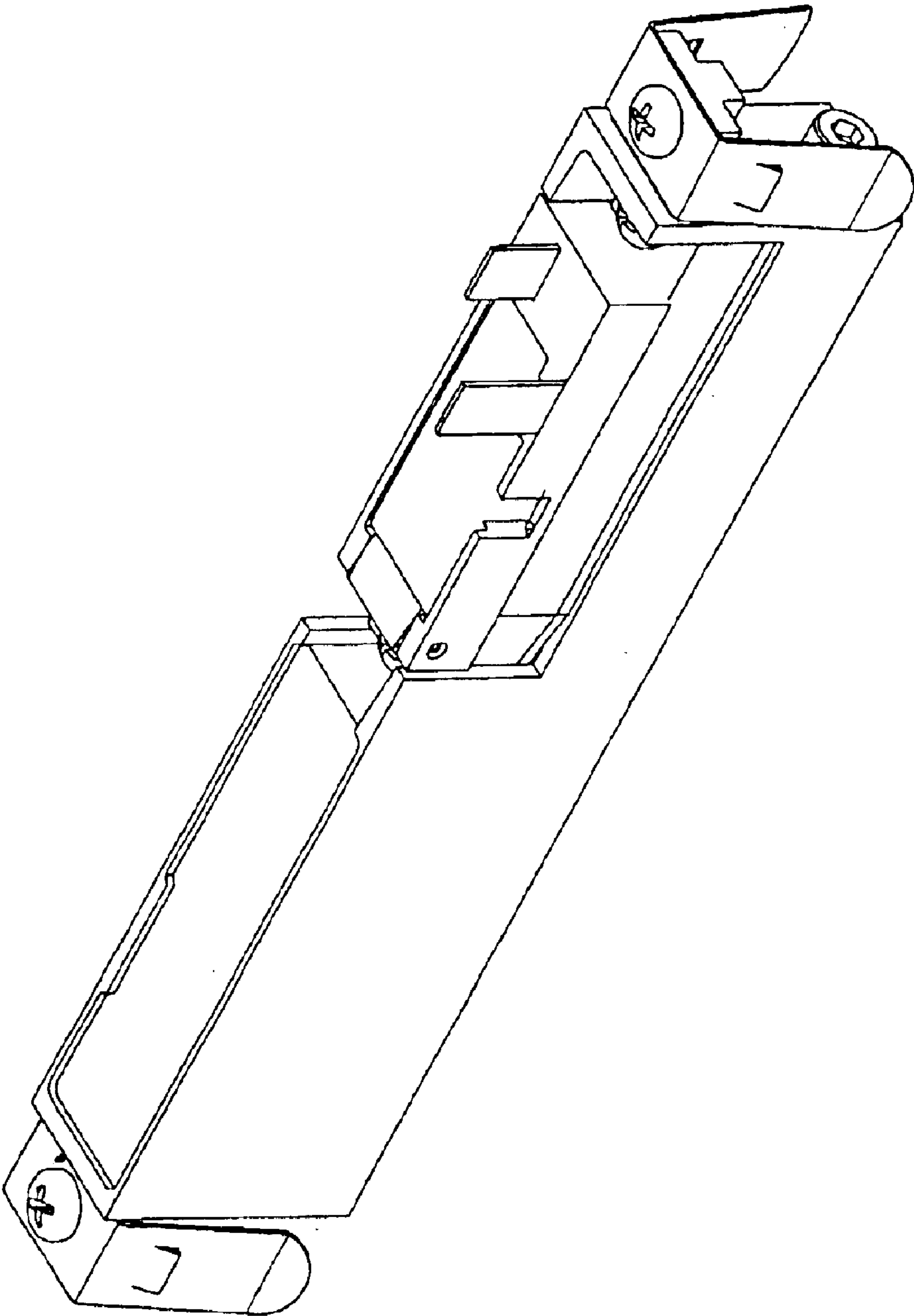

Fig. 1

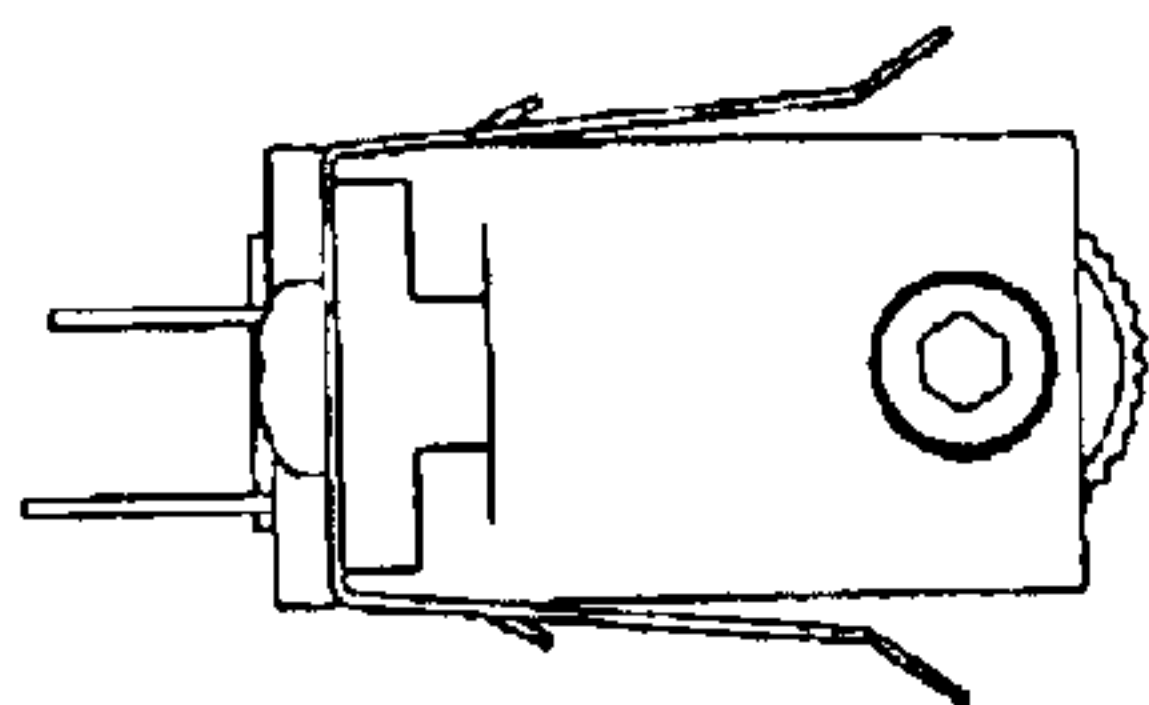

Fig. 4

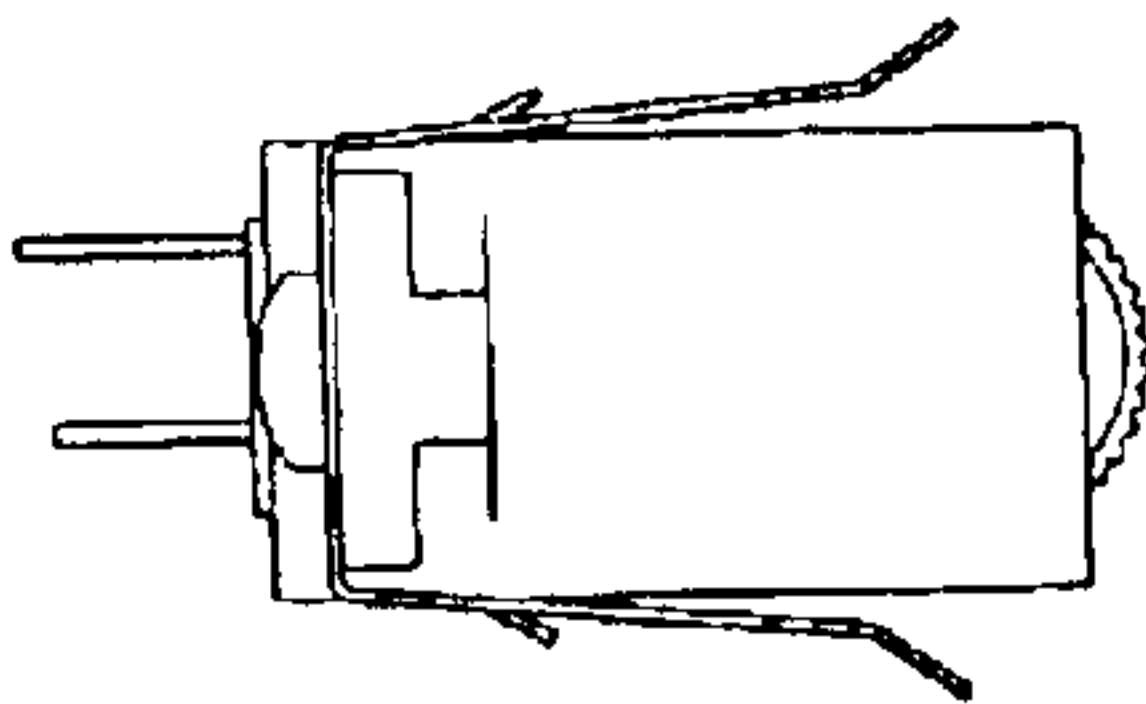

Fig. 5

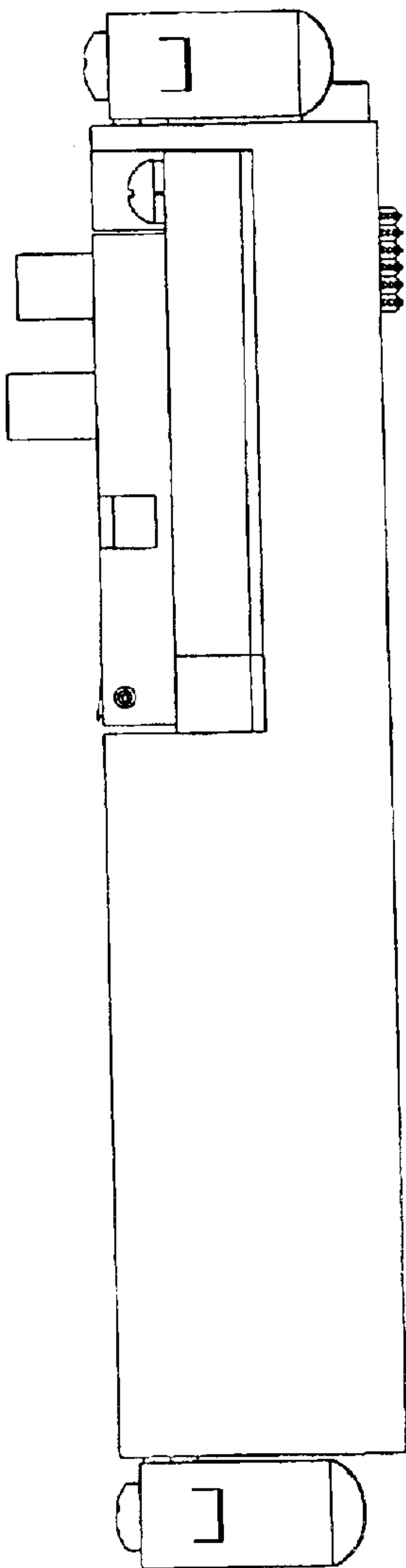

Fig. 2

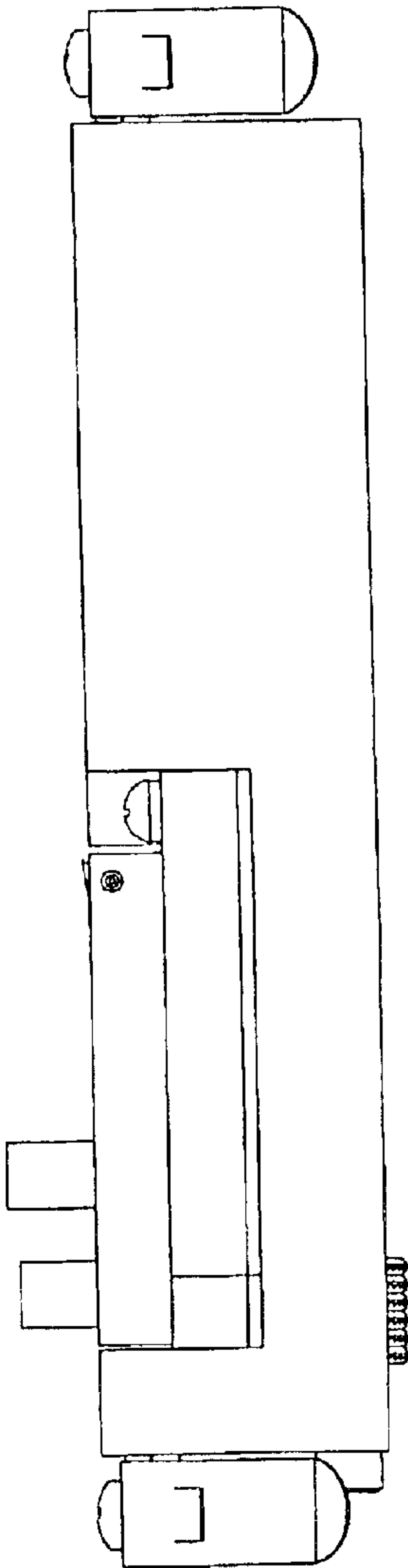

Fig. 3

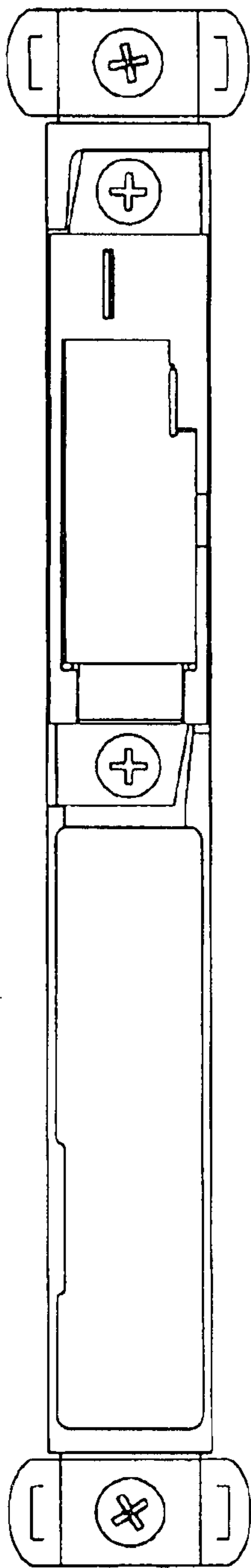

Fig. 6

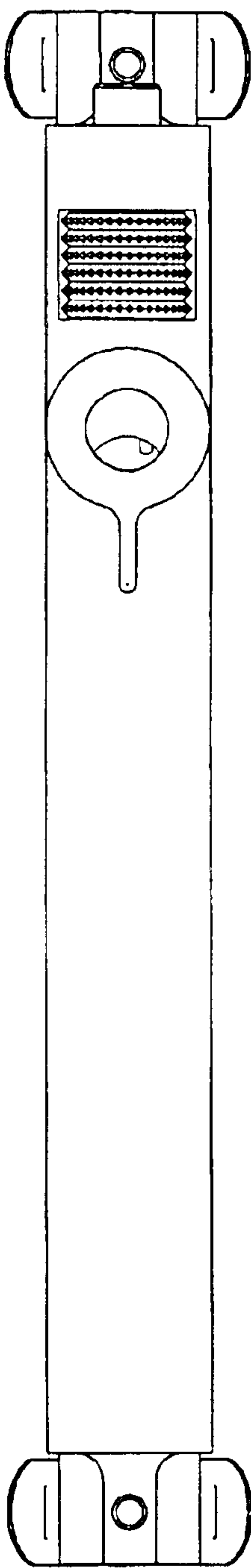

Fig. 7

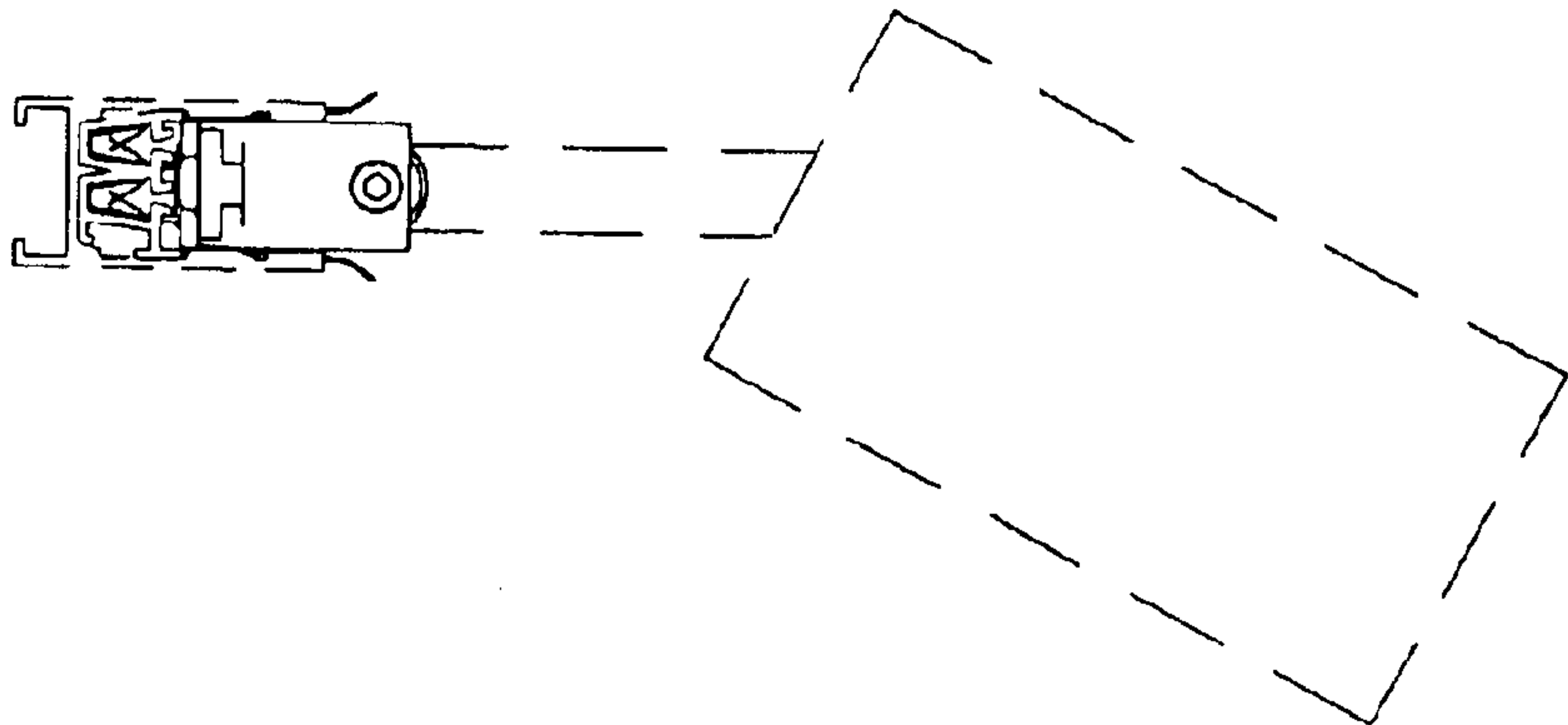

Fig. 9

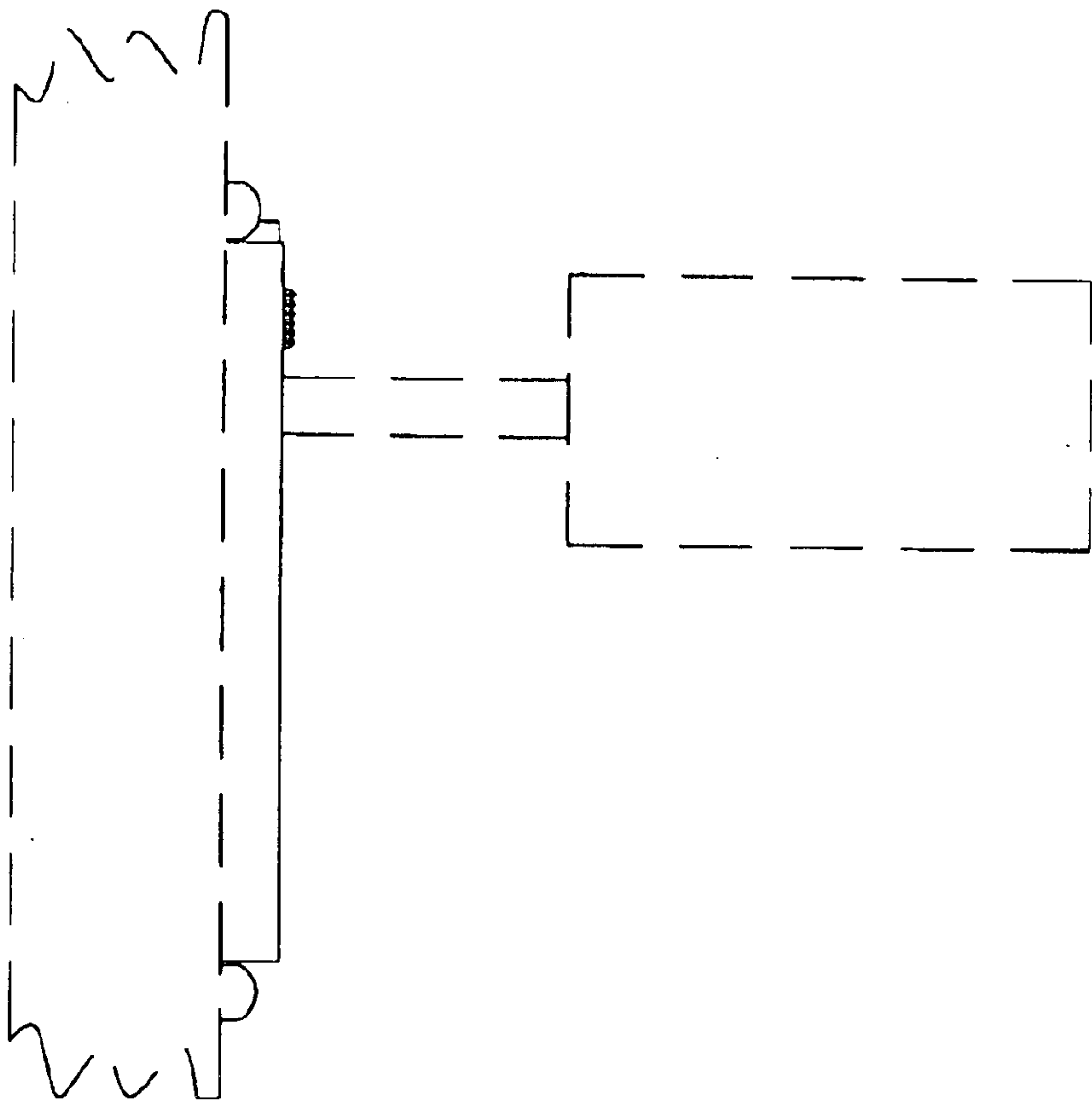

Fig. 8