



US00D499695S

(12) **United States Design Patent** (10) **Patent No.:** **US D499,695 S**
Tanabe et al. (45) **Date of Patent:** **** Dec. 14, 2004**

(54) **TREAD PORTION OF AN AUTOMOBILE TIRE**

(75) Inventors: **Chishiro Tanabe**, Chuo-ku (JP);
Akiyoshi Shimizu, Chuo-ku (JP);
Kazuo Uchida, Chuo-ku (JP)

(73) Assignee: **Bridgestone Corporation**, Tokyo (JP)

(**) Term: **14 Years**

(21) Appl. No.: **29/198,272**

(22) Filed: **Jan. 29, 2004**

(30) **Foreign Application Priority Data**

Jul. 31, 2003 (JP) 2003-022282

(51) **LOC (7) Cl.** **12-15**

(52) **U.S. Cl.** **D12/601**

(58) **Field of Search** D12/546, 551-556,
D12/563-565, 567, 579, 581, 586-590,
599, 600-603, 900; 152/209.1-209.28

(56) **References Cited**

U.S. PATENT DOCUMENTS

- D300,015 S * 2/1989 Cottrell D12/603
- 5,078,190 A * 1/1992 Wissbrock et al. D12/566
- D328,577 S * 8/1992 Goergen et al. D12/597
- D385,519 S * 10/1997 de Briey-Terlinden et al. .. D12/
579
- D425,830 S * 5/2000 Young D12/602
- D427,552 S * 7/2000 Young D12/602
- D445,070 S * 7/2001 Schuster D12/602
- D446,482 S * 8/2001 Fantanzo et al. D12/602
- D447,447 S * 9/2001 Guspodin et al. D12/579

OTHER PUBLICATIONS

Monarch T/P Metric T Tire, 2002 Tread Design Guide, Jan. 2002, p. 50. 4/3.*

Mitas CT-03 Tire, 2002 Tread Design Guide, Jan. 2002, p. 98. 1/3.*

Marshal Logging & Mining Tire, 2002 Tread Design Guide, Jan. 2002, p. 136. 1/4.*

* cited by examiner

Primary Examiner—Robert M. Spear

(74) *Attorney, Agent, or Firm*—Sughrue Mion, PLLC

(57) **CLAIM**

The ornamental design for a tread portion of an automobile tire, as shown and described.

DESCRIPTION

FIG. 1 is a perspective view of top, front and one side of a tread portion of an automobile tire showing our new design, it being understood that the tread pattern repeats uniformly throughout the circumference of the tire;

FIG. 2 is a front elevational view thereof, the top and bottom plan views beings identical thereto;

FIG. 3 is a rear elevational view thereof;

FIG. 4 is a right side elevational view thereof;

FIG. 5 is a left side elevational view thereof;

FIG. 6 is an enlarged fragmentary front elevational view thereof; and,

FIG. 7 is a cross-sectional view thereof taken along the line 7-7 as shown in FIG. 6.

The elements shown in broken lines are for illustrative purposes only and form no part of the claimed design.

1 Claim, 7 Drawing Sheets

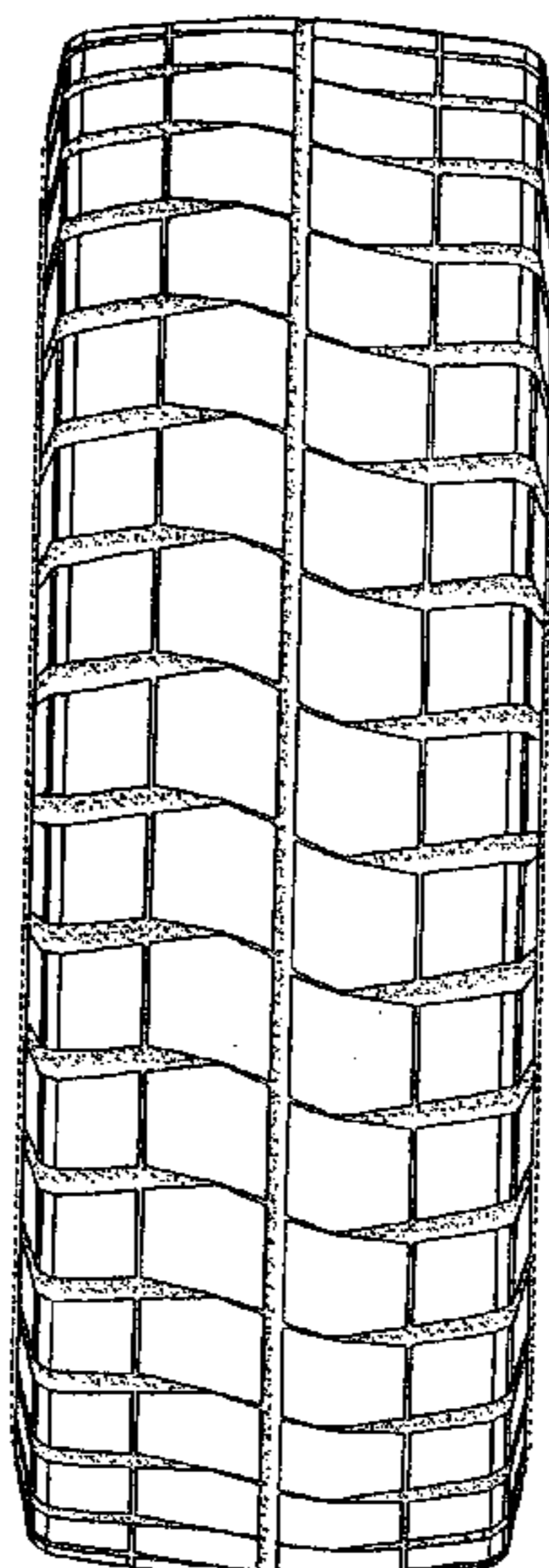

FIG. 1

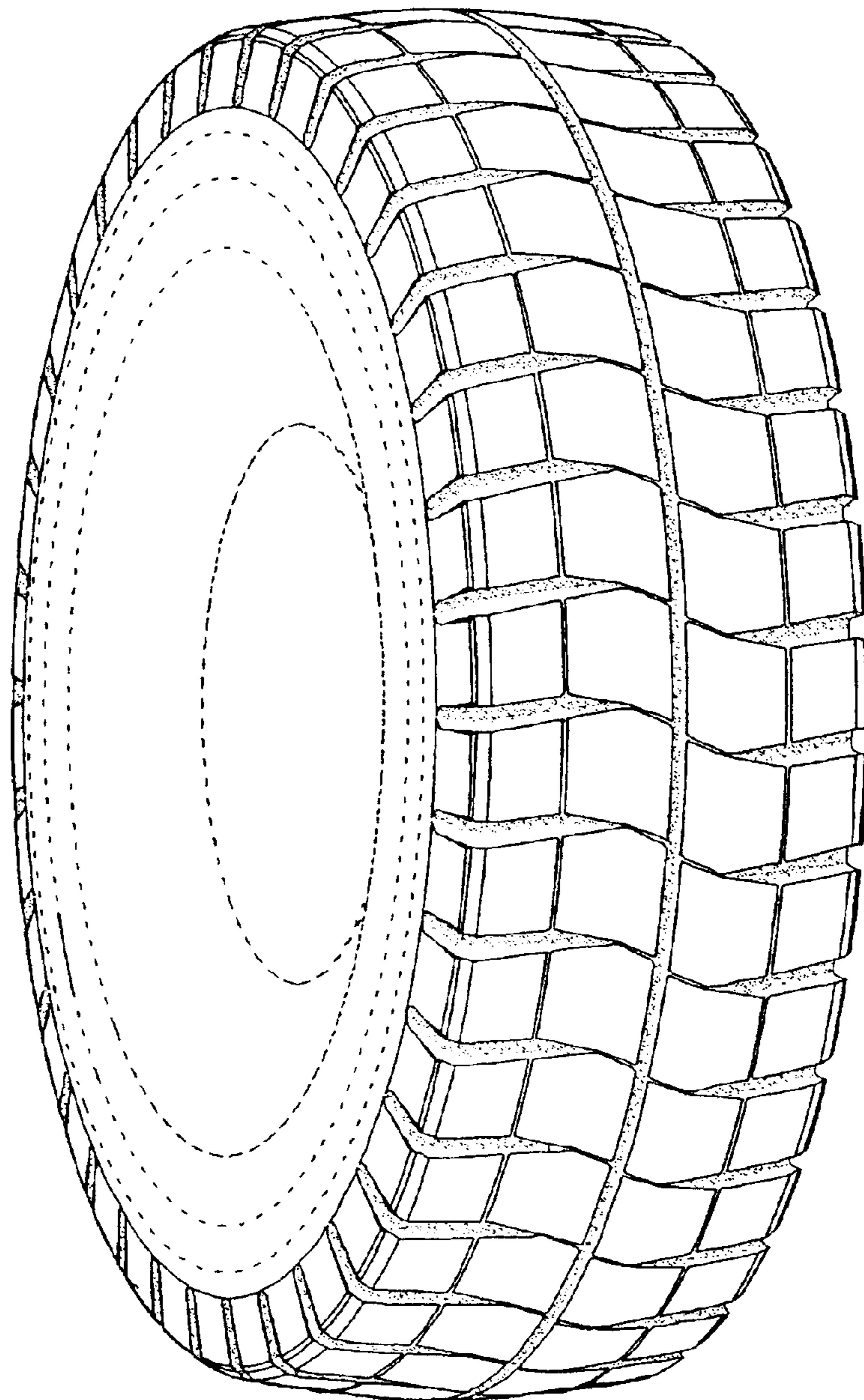

FIG. 2

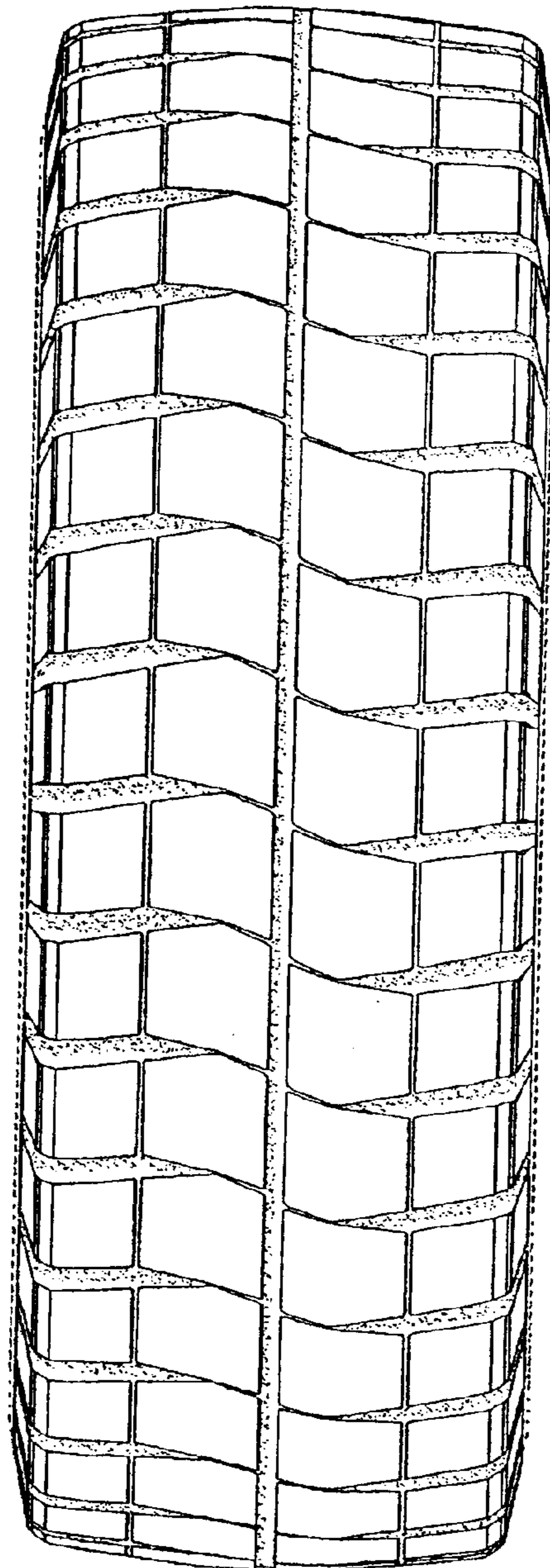

FIG. 3

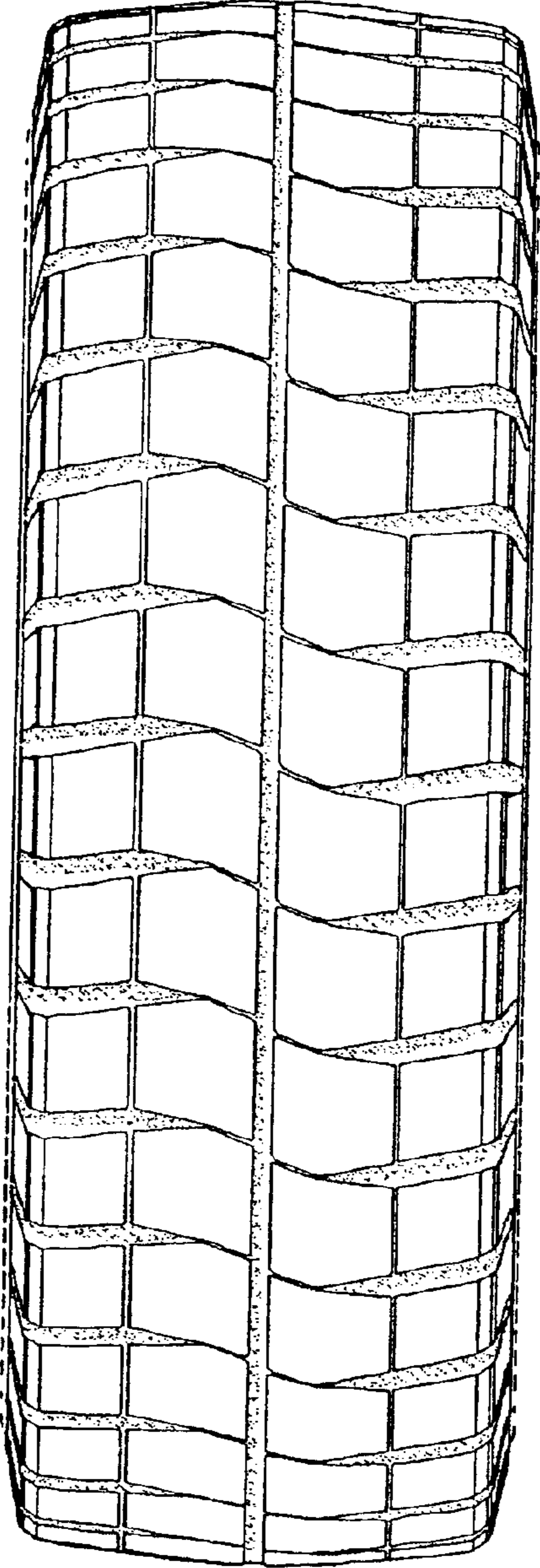

FIG. 4

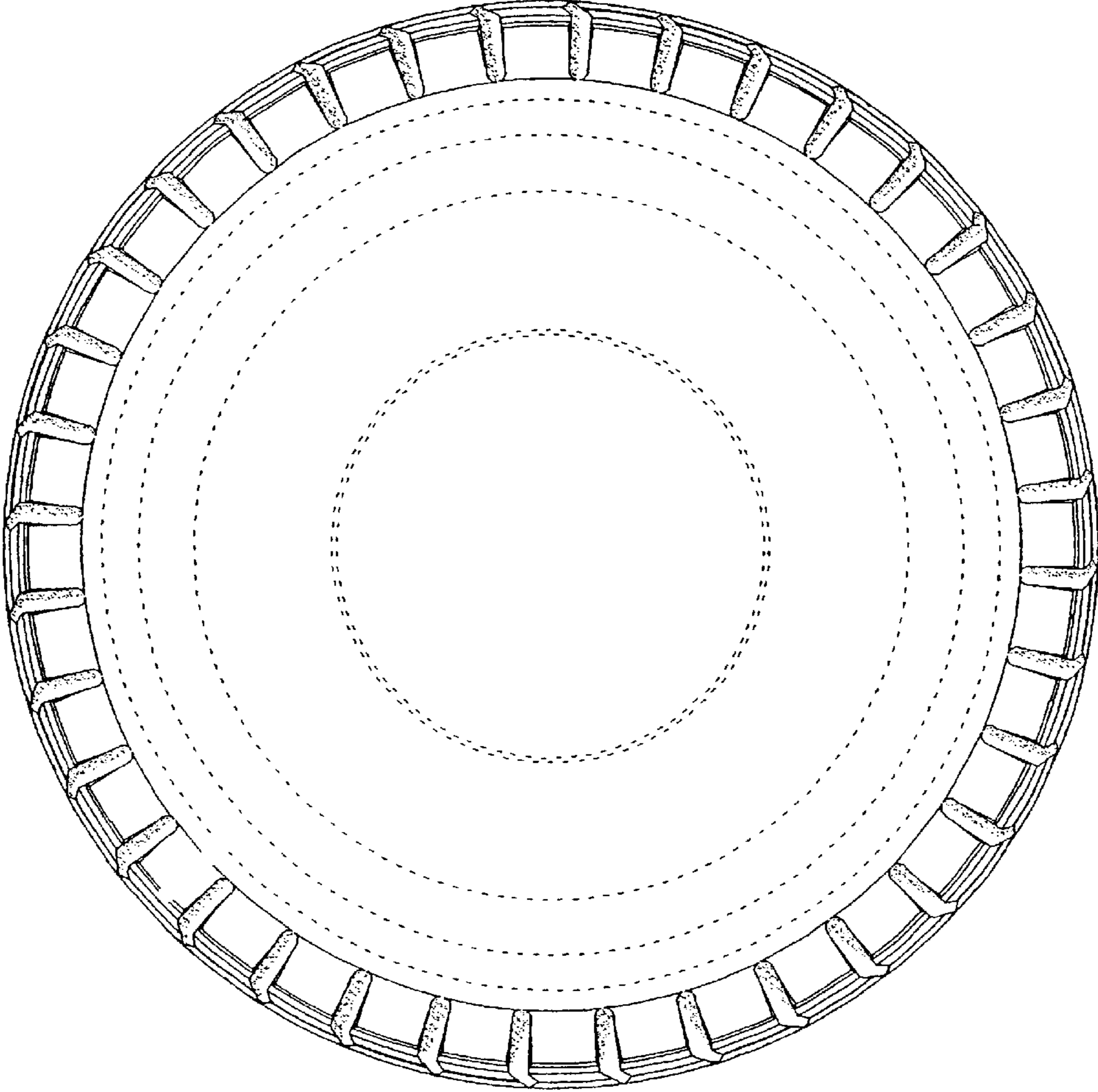

FIG. 5

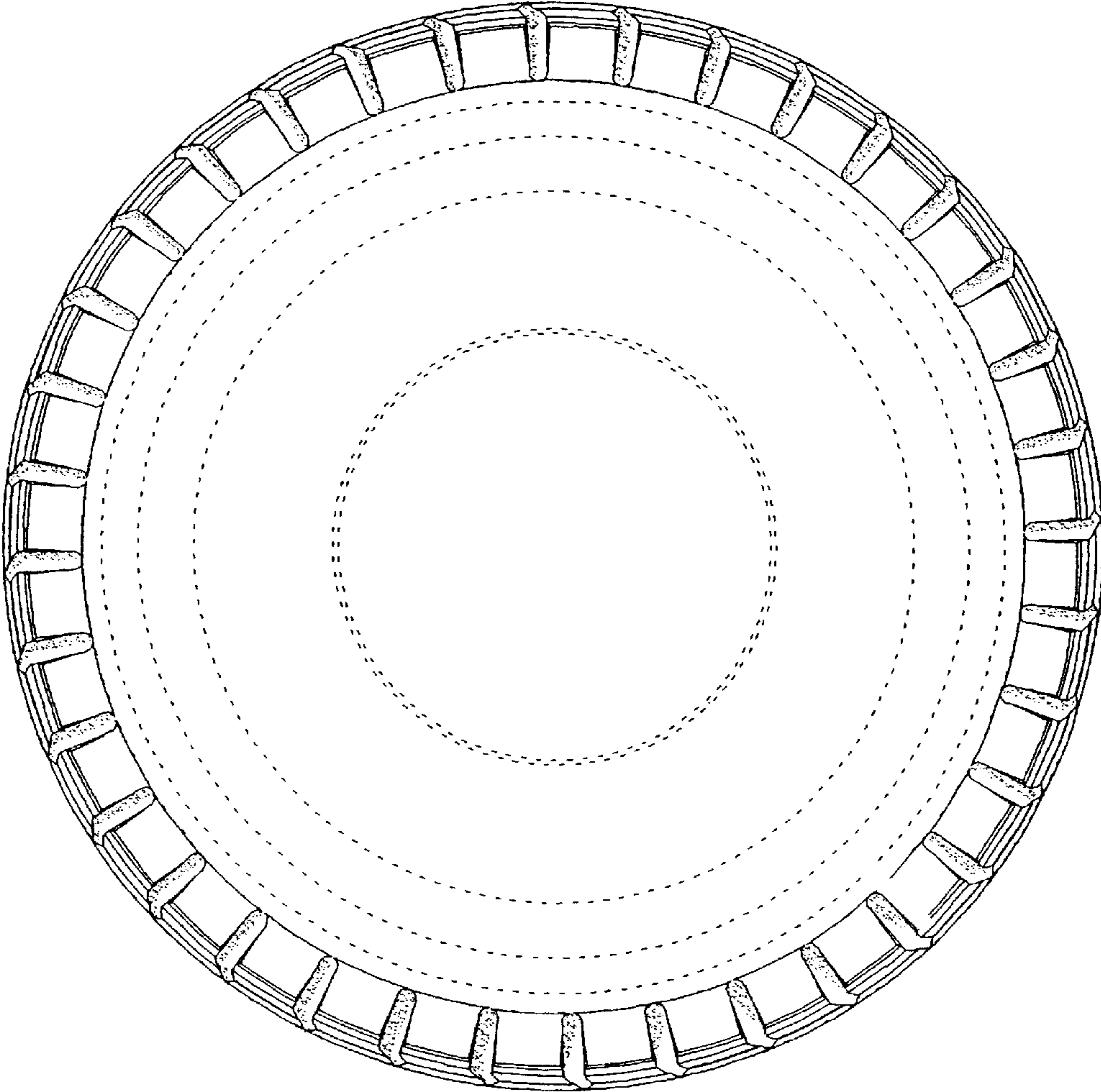

FIG. 6

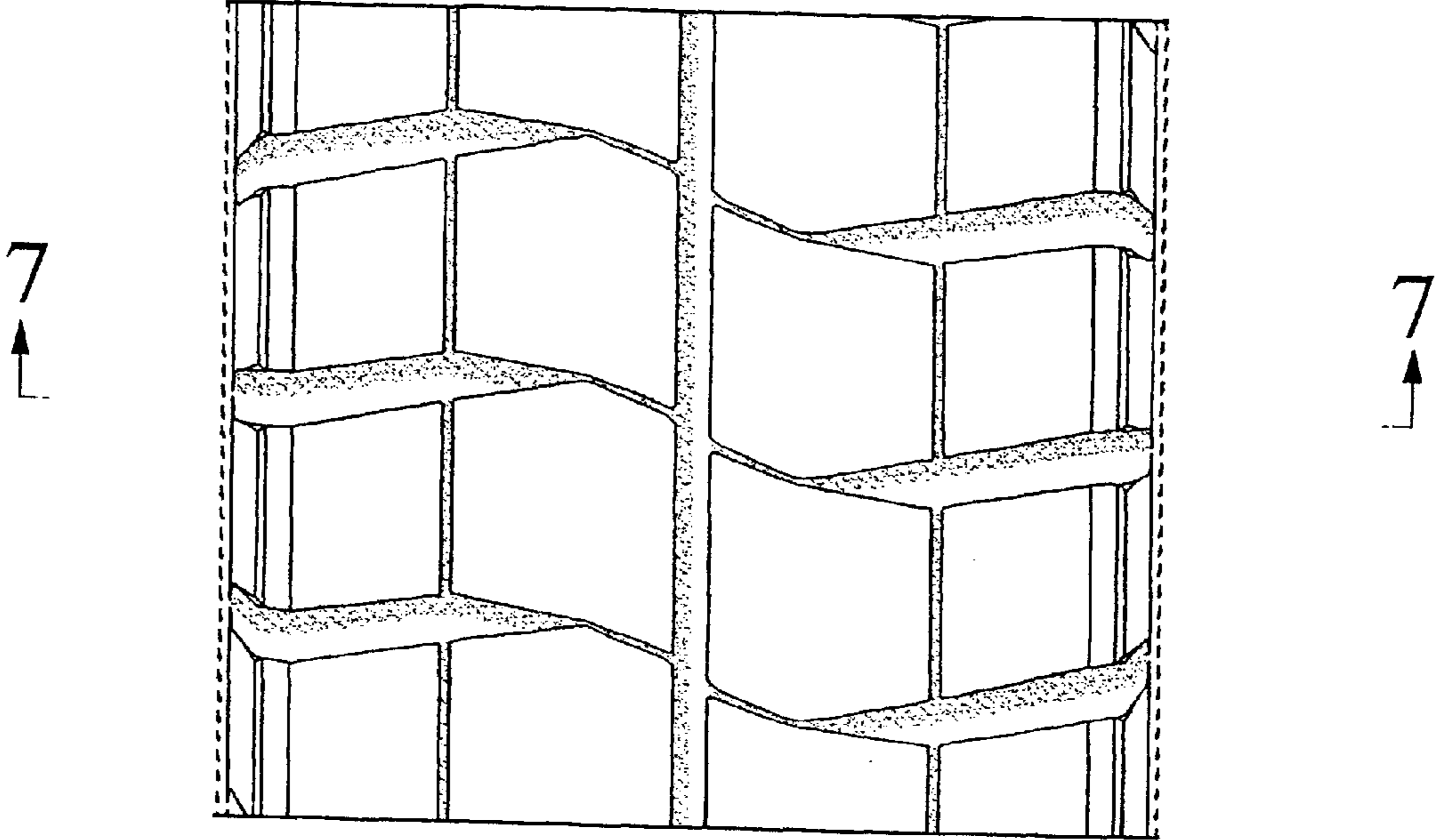

FIG. 7

