

US00D499691S

(12) **United States Design Patent** (10) **Patent No.:** **US D499,691 S**
Brown et al. (45) **Date of Patent:** **** Dec. 14, 2004**

(54) **TIRE TREAD**

(75) Inventors: **Robert Brown**, Tamworth (GB); **Alan Nicholls**, Sutton Coldfield (GB)

(73) Assignee: **The Goodyear Rubber & Tire Company**, Akron, OH (US)

(**) Term: **14 Years**

(21) Appl. No.: **29/199,021**

(22) Filed: **Feb. 9, 2004**

(30) **Foreign Application Priority Data**

Aug. 20, 2003 (GB) 3014135

(51) **LOC (7) Cl.** **12-15**

(52) **U.S. Cl.** **D12/569; D12/572; D12/592**

(58) **Field of Search** D12/534-5, 551, D12/553, 555-6, 569-70, 573, 586, 588-92, 900; 152/209.1, 209.11, 209.13, 209.18, 209.25

(56) **References Cited**

U.S. PATENT DOCUMENTS

- D26,115 S * 9/1896 Seiberling D12/574
- D87,419 S * 7/1932 Smith D12/535
- 2,104,532 A * 1/1938 Sommer 152/209.18
- D114,954 S * 5/1939 Kraft D12/556
- 4,289,182 A * 9/1981 Sato et al. 152/209.11

- 4,606,389 A * 8/1986 Haas 152/209.11
- D445,729 S * 7/2001 Brown et al. D12/556
- 6,276,415 B1 * 8/2001 Nakamura 152/209.11
- D469,397 S * 1/2003 Board D12/534
- D469,735 S * 2/2003 Board D12/534
- D470,099 S * 2/2003 Board D12/556
- D491,132 S * 6/2004 Brown et al. D12/570

* cited by examiner

Primary Examiner—Robert M. Spear

(74) *Attorney, Agent, or Firm*—Richard B. O’Planick

(57) **CLAIM**

The ornamental design for a tire tread, as shown and described.

DESCRIPTION

FIG. 1 is a perspective view of a tire tread showing our new design, it being understood that the pattern repeats uniformly throughout the circumference of the tread;
 FIG. 2 is a front elevational view thereof;
 FIG. 3 is a right side elevational view thereof; the other side being a mirror image thereof; and,
 FIG. 4 is an enlarged fragmentary front elevational view thereof.

In the drawings, the broken lines defining the sidewall, inner bead and the peripheral boundary between the tire tread and the sidewall are for illustrative purposes only and form no part of the claimed design.

1 Claim, 4 Drawing Sheets

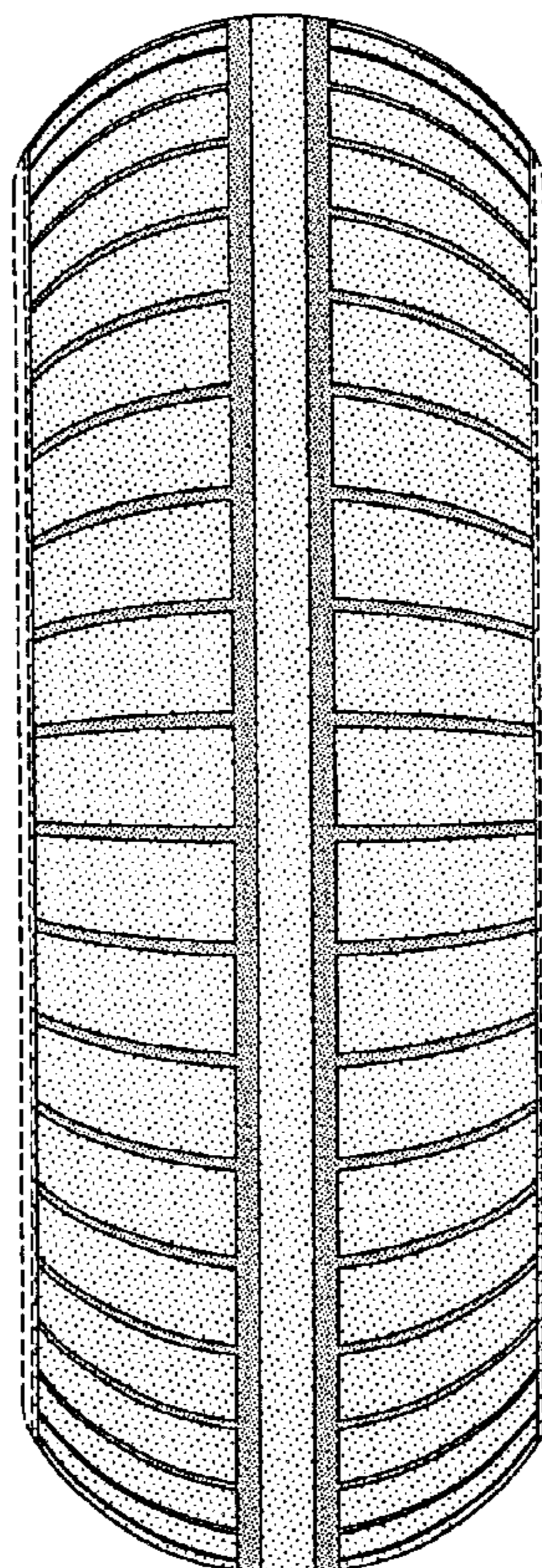

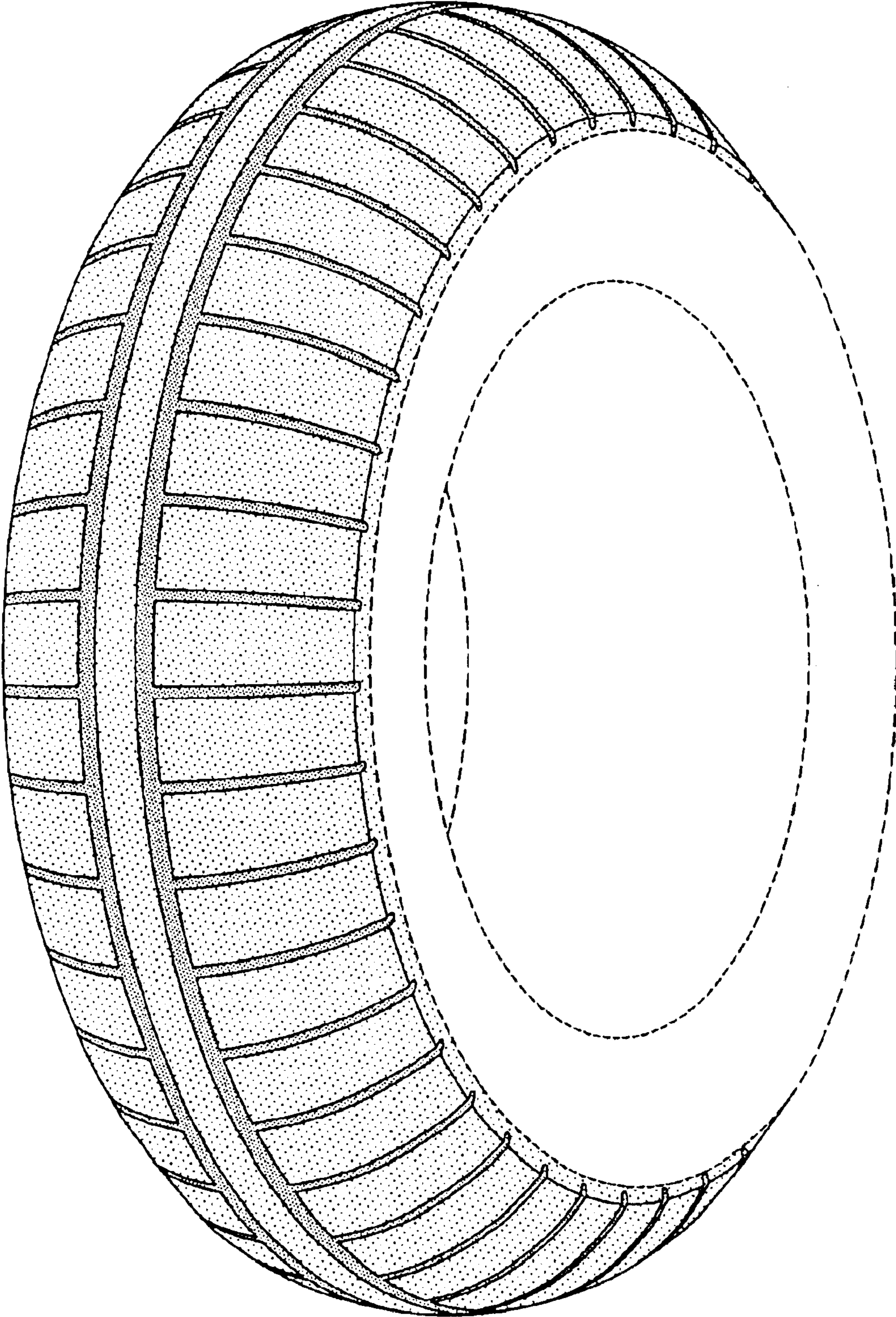

FIG-1

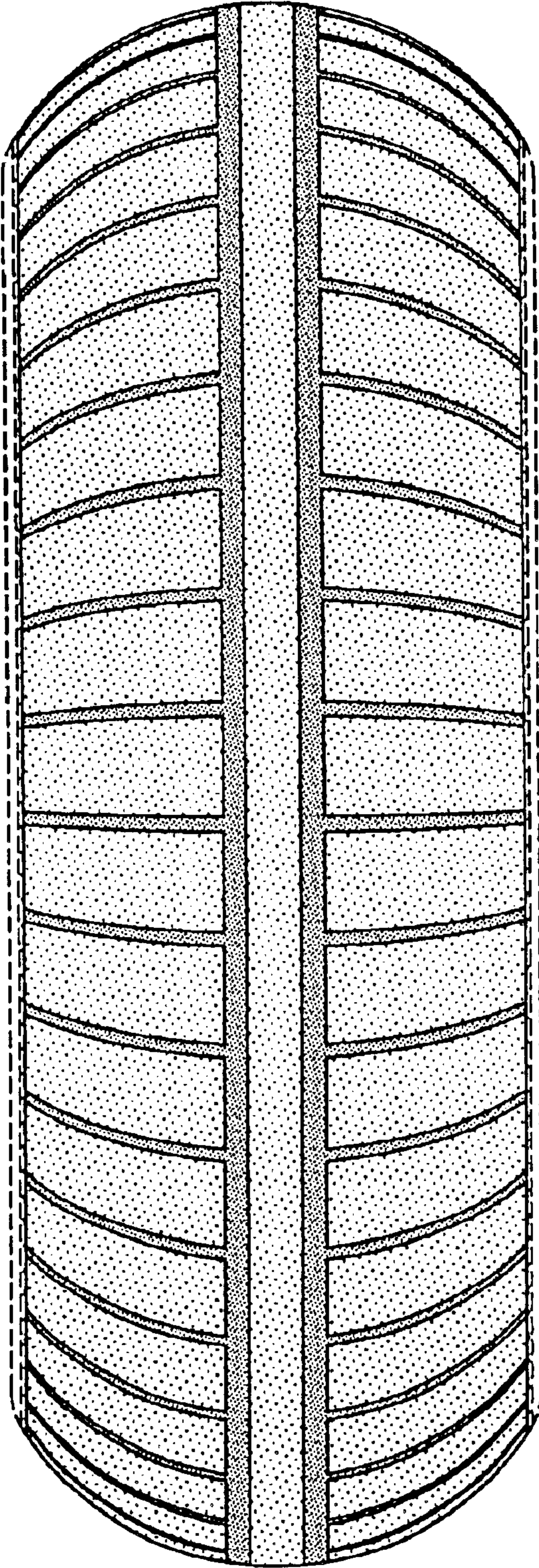

FIG-2

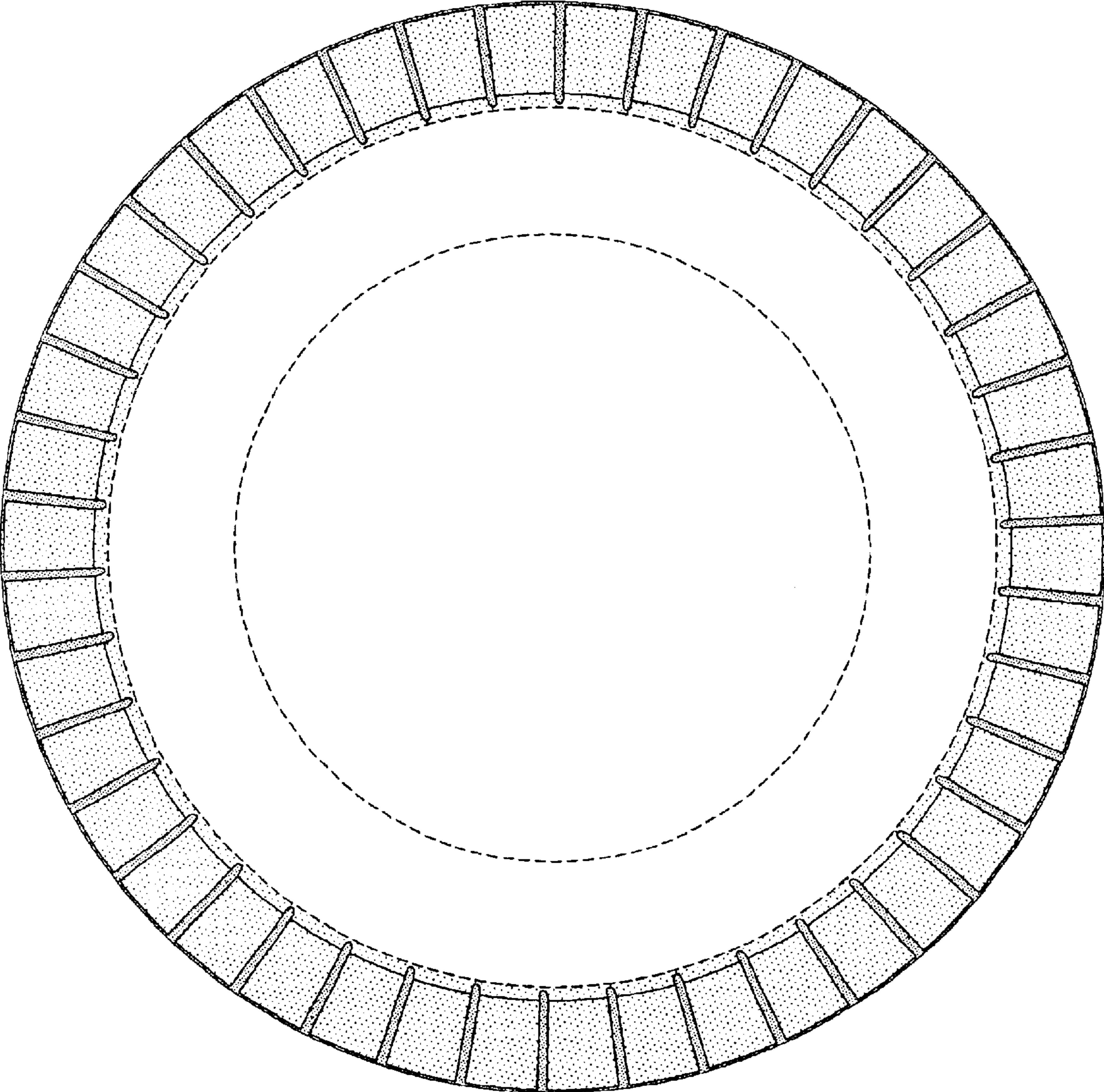

FIG-3

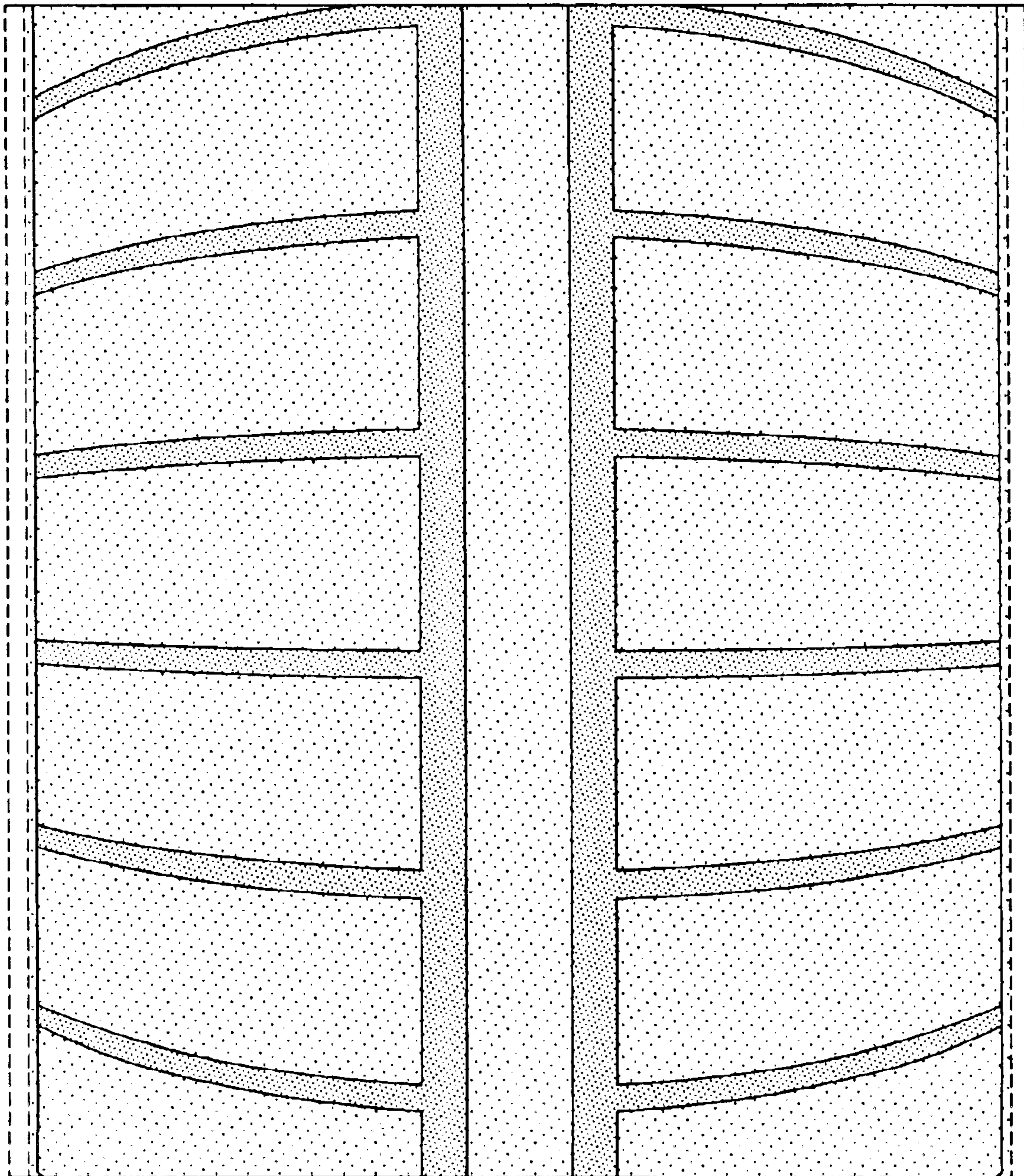

FIG-4