

US00D499654S

(12) **United States Design Patent**  
**Rivera**

(10) **Patent No.: US D499,654 S**

(45) **Date of Patent: \*\* Dec. 14, 2004**

(54) **MAGNETIC CLOCK LABELER**

(76) **Inventor: Robert Rivera, 226 N. Lincoln Ave.,  
Corona, CA (US) 92882**

(\*\*) **Term: 14 Years**

(21) **Appl. No.: 29/185,255**

(22) **Filed: Jun. 25, 2003**

(51) **LOC (7) Cl. .... 10-01**

(52) **U.S. Cl. .... D10/2; D10/15; D10/11**

(58) **Field of Search .... D10/1-40, 122-132;  
368/280-282, 276-277, 28-30, 285, 10,  
11, 239-242, 82-84, 41-44**

D316,520 S	*	4/1991	Luwisch, Sr. ....	D10/15
5,243,579 A		9/1993	Potthof	
D352,907 S	*	11/1994	Ede .....	D10/11
5,487,276 A		1/1996	Namisniak et al.	
5,680,372 A		10/1997	Flores et al.	
5,711,160 A		1/1998	Namisniak et al.	
6,397,503 B1		6/2002	Cain et al.	

\* cited by examiner

*Primary Examiner*—Nelson C. Holtje

(74) *Attorney, Agent, or Firm*—Stetina Brunda Garred & Brucker

(57) **CLAIM**

The ornamental design for a magnetic clock labeler, as shown and described.

(56) **References Cited**

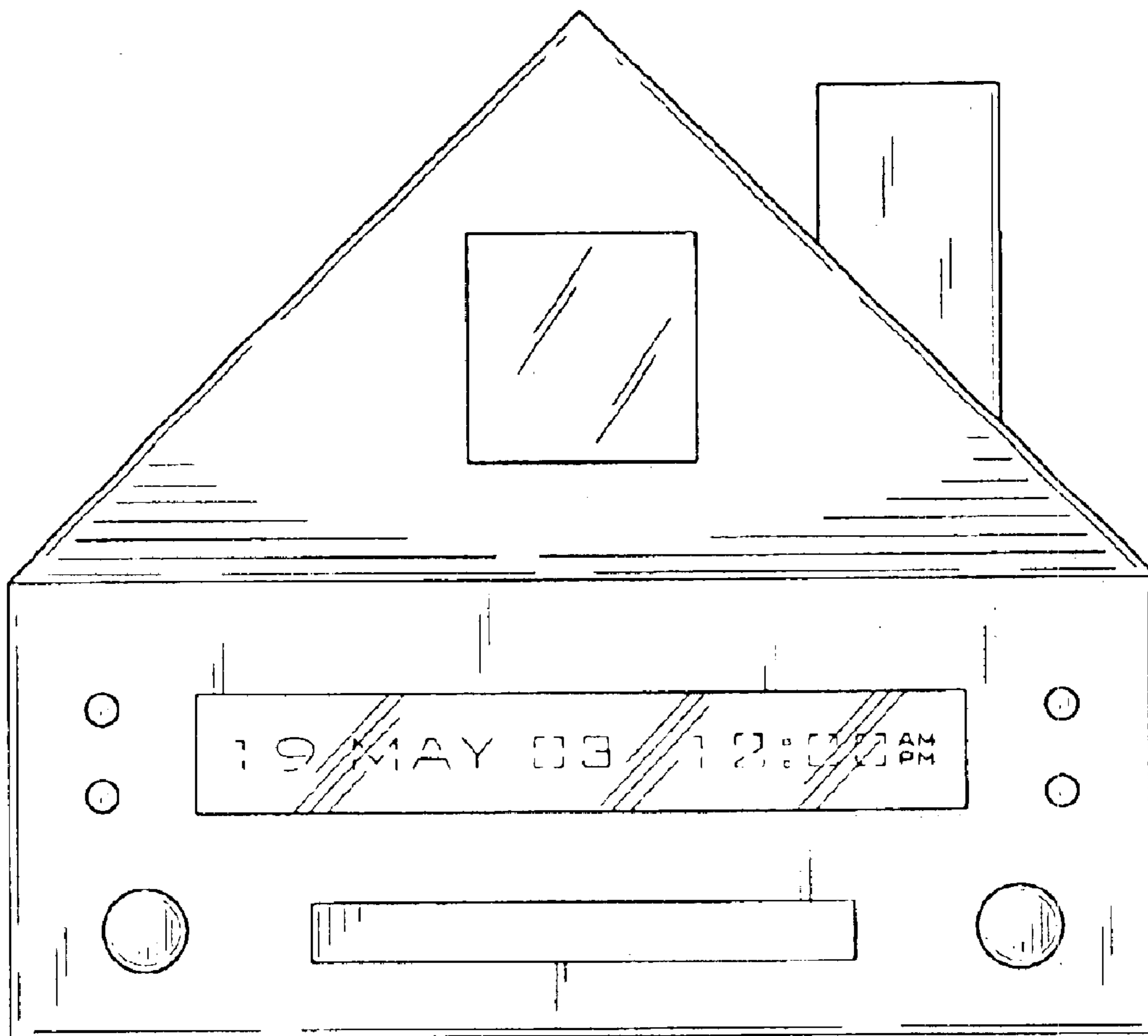
**U.S. PATENT DOCUMENTS**

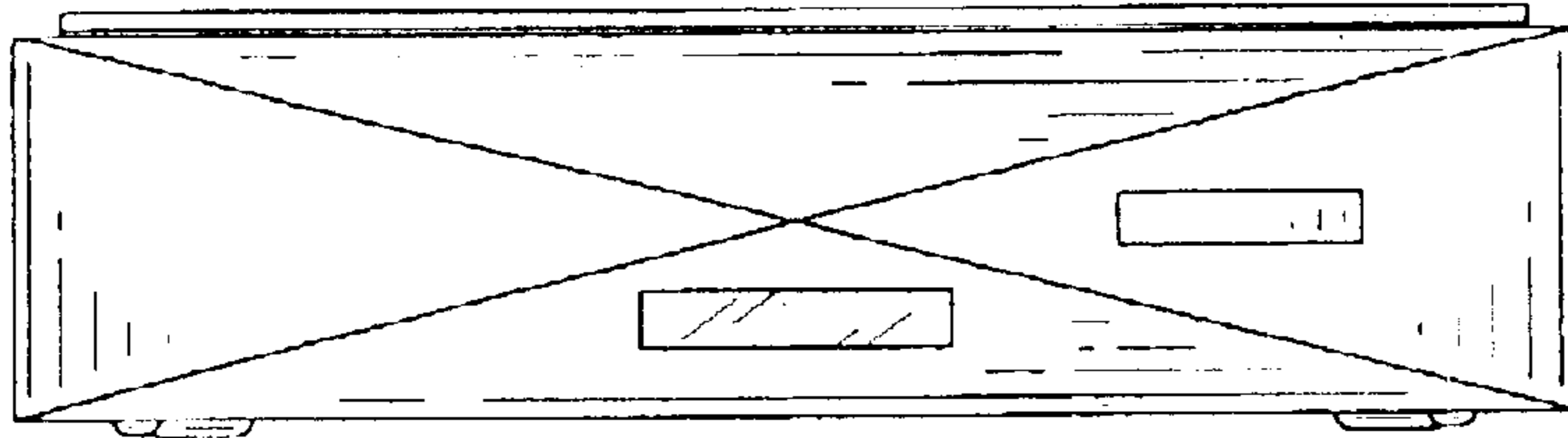
D158,684 S	*	5/1950	Punzak .....	D10/7
D165,223 S	*	11/1951	Eickemeyer .....	D10/8
D177,917 S	*	6/1956	Luft .....	D3/271
D216,983 S	*	3/1970	O'Brien .....	D19/64
3,837,100 A		9/1974	Guida	
D280,402 S	*	9/1985	Brown .....	D14/144
4,619,221 A		10/1986	Linstromberg	
D287,793 S	*	1/1987	Johnson .....	D6/303

**DESCRIPTION**

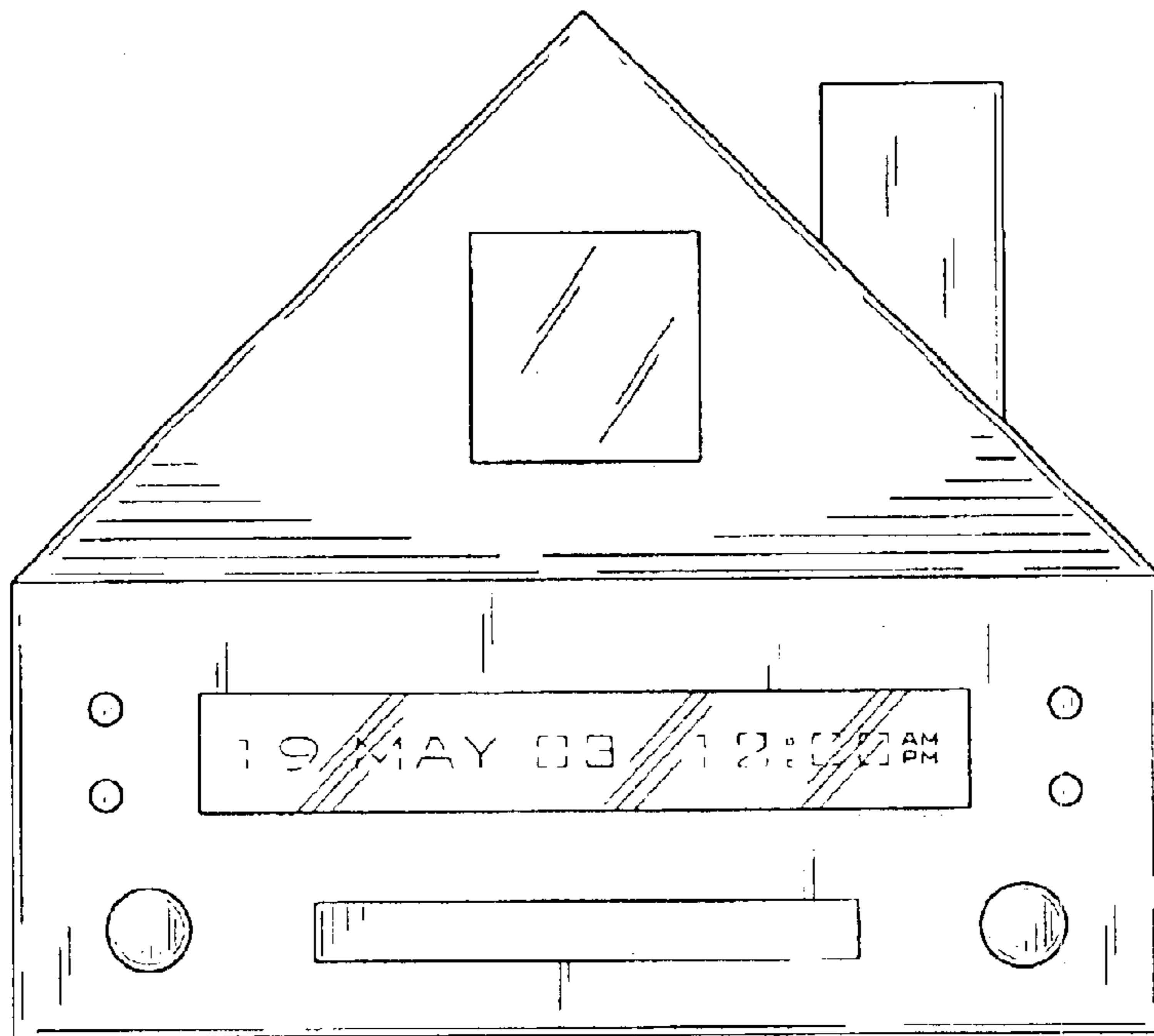
FIG. 1 is a top plan view of the magnetic clock labeler of the present invention showing my new design; FIG. 2 is a front elevational view thereof; FIG. 3 is a right side elevational view thereof; FIG. 4 is a bottom plan view thereof; FIG. 5 is a rear elevational view thereof; and, FIG. 6 is a left side elevational view thereof.

**1 Claim, 2 Drawing Sheets**

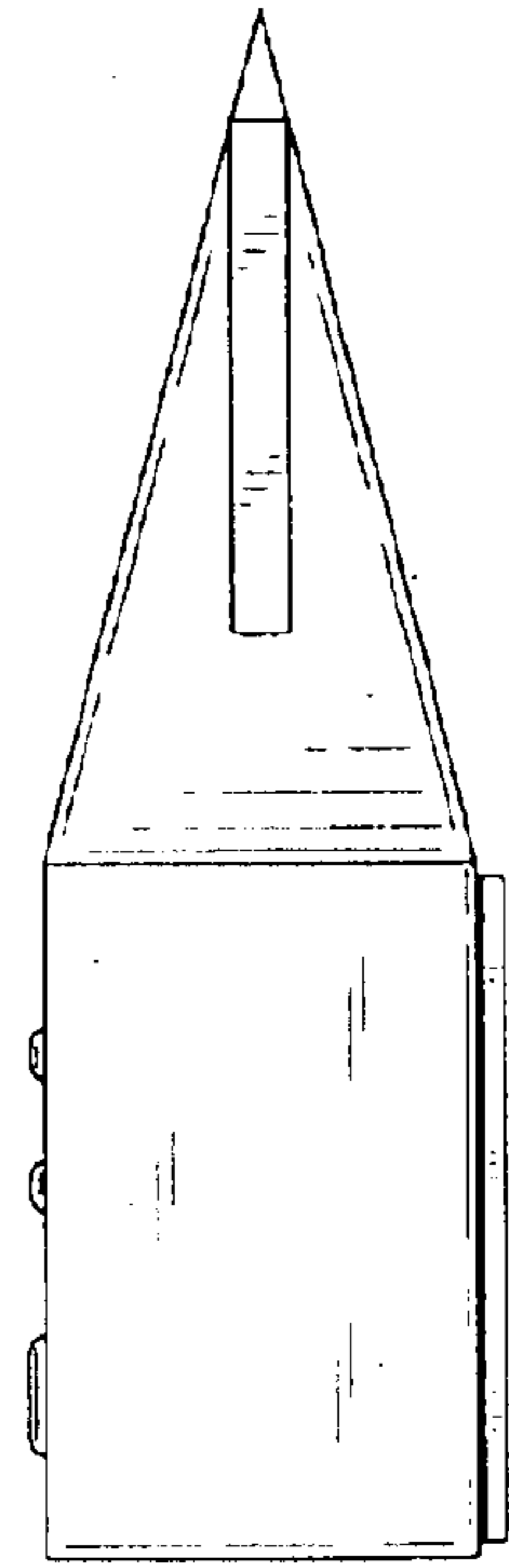




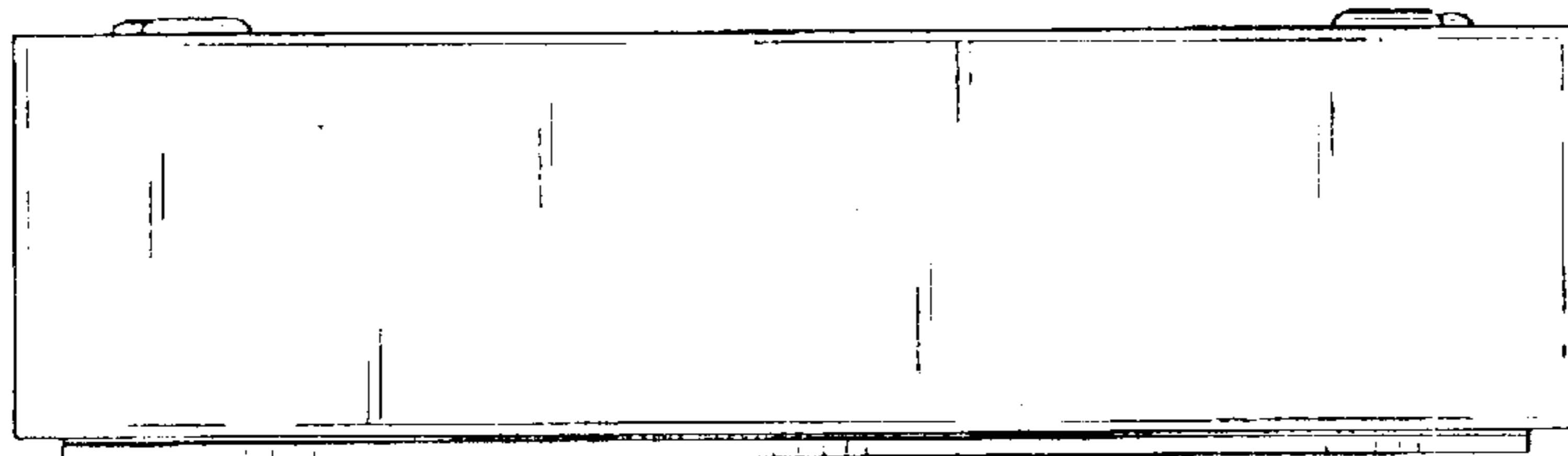
*Fig. 1*



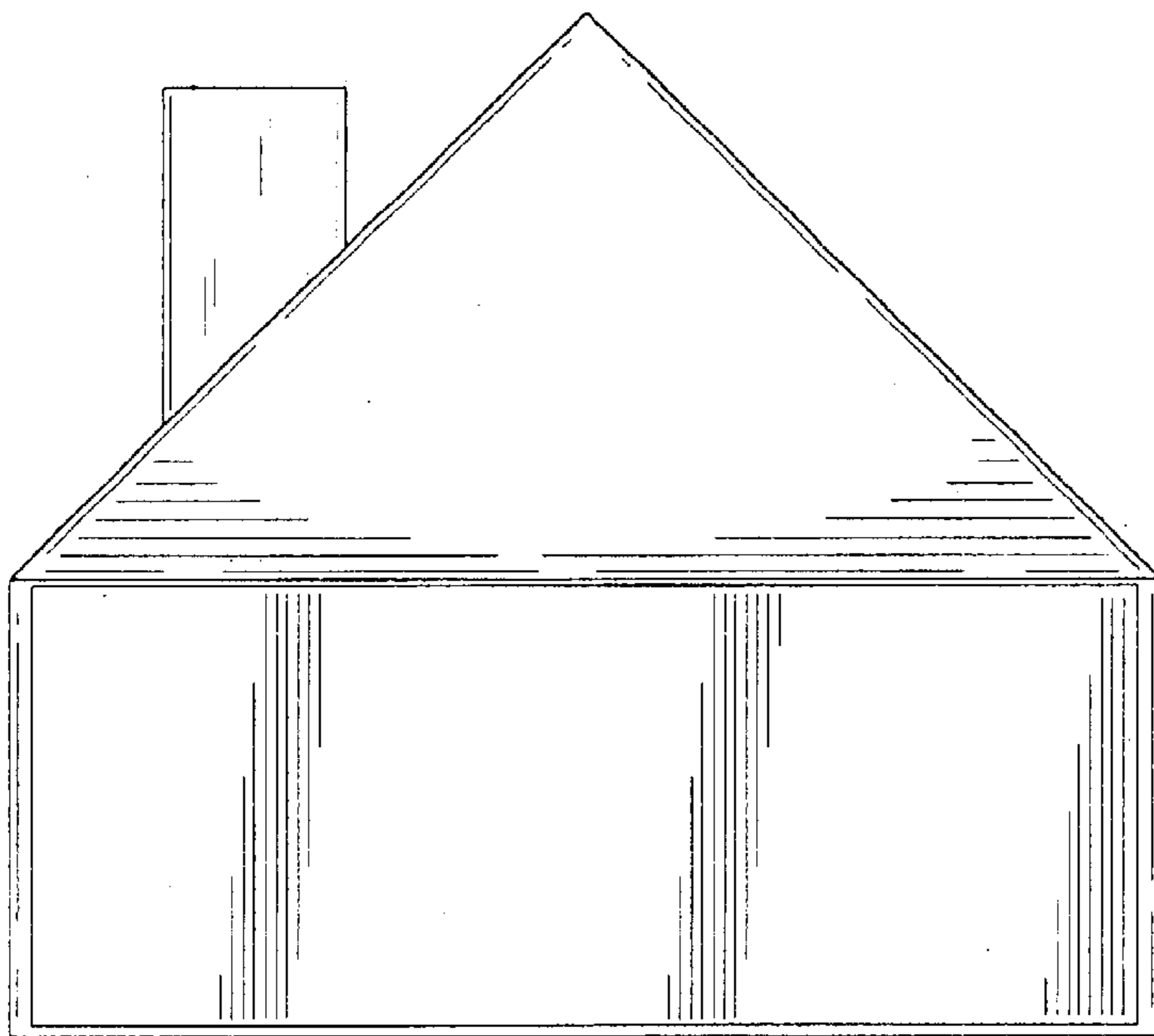
*Fig. 2*



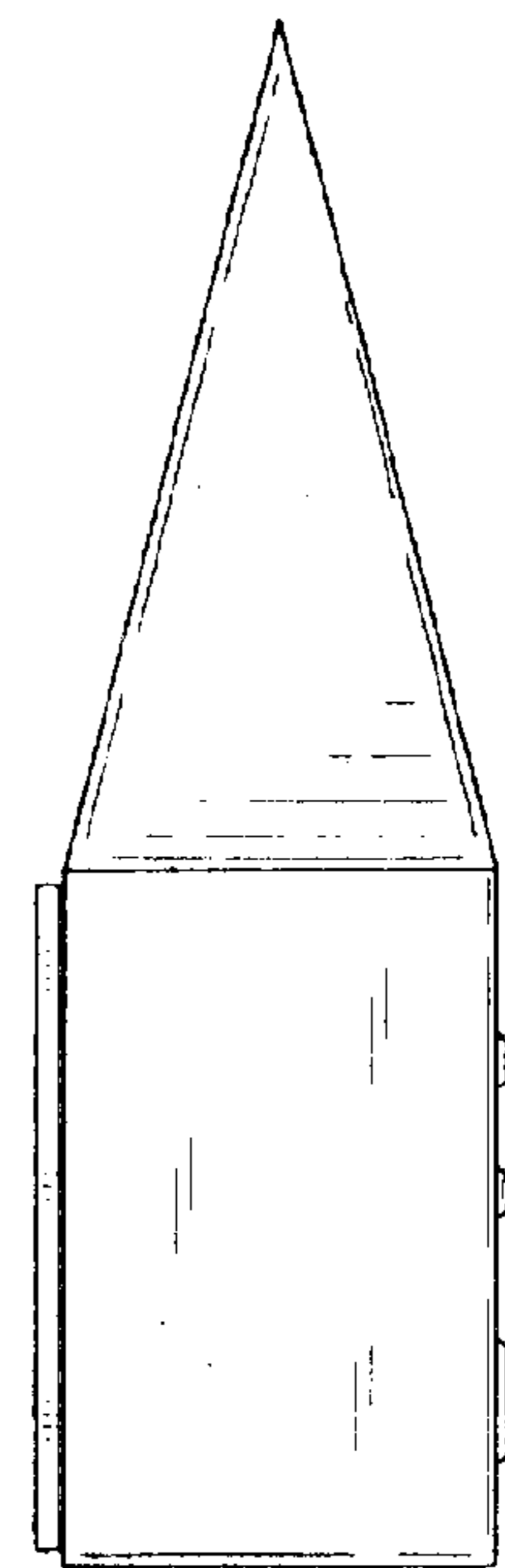
*Fig. 3*



*Fig. 4*



*Fig. 5*



*Fig. 6*