

US00D499613S

(12) **United States Design Patent** (10) **Patent No.:** **US D499,613 S**
Lowe (45) **Date of Patent:** **** Dec. 14, 2004**

(54) **BEVERAGE CAN COOLER**

(76) **Inventor:** **Graham C. Lowe**, 2559 Caroline Ave.,
Bexley, OH (US) 43209

(**) **Term:** **14 Years**

(21) **Appl. No.:** **29/194,201**

(22) **Filed:** **Nov. 19, 2003**

D398,193 S	9/1998	Sanchez	
D402,503 S	12/1998	Sanchez	
D405,650 S	2/1999	Meier	
D407,673 S	4/1999	Kiser	
D439,115 S	3/2001	Bidwell	
6,206,223 B1	3/2001	Wicker	
D441,614 S	* 5/2001	Carroll D7/624.2
D442,833 S	* 5/2001	Shuman D7/608
D445,778 S	7/2001	Eiler	

Related U.S. Application Data

(62) Division of application No. 29/174,100, filed on Jan. 10, 2003.

(51) **LOC (7) Cl.** **07-01**

(52) **U.S. Cl.** **D7/606**

(58) **Field of Search** D7/605-608, 624.1,
D7/624.2, 625; D12/559, 564, 565; 62/457.1-457.5,
529, 530; 211/71.01, 74, 75; 215/12.1,
12.2, 13.1, 396, 398; 248/311.2, 309.1;
220/737-739, 902, 903

(56) **References Cited**

U.S. PATENT DOCUMENTS

D183,288 S	7/1958	Nappe	
4,462,444 A	* 7/1984	Larson 215/395
D304,538 S	* 11/1989	Byrns D7/608
D334,324 S	3/1993	Pierce	
D340,103 S	10/1993	Nolan	
D347,971 S	6/1994	Krugman	
D357,386 S	4/1995	Jones	
D394,517 S	5/1998	Gebhard, Sr.	
D395,200 S	6/1998	Bidwell	

OTHER PUBLICATIONS

Tread Design Guide, 2002, p. 167, Tread Michelin XZSC TL-S-SB-RP.*

* cited by examiner

Primary Examiner—Terry A. Wallace

(74) *Attorney, Agent, or Firm*—Jason H. Foster; Kremblas, Foster, Phillips & Pollick

(57) **CLAIM**

The ornamental design for a beverage can cooler, as shown and described.

DESCRIPTION

FIG. 1 is a perspective view of a beverage can cooler showing my new design, the can is shown in broken lines for illustrative purposes only and forms no part of the claimed design;

FIG. 2 is a top view thereof.

FIG. 3 is a bottom view thereof; and,

FIG. 4 is a side view thereof. All other sides thereof are substantially identical.

1 Claim, 3 Drawing Sheets

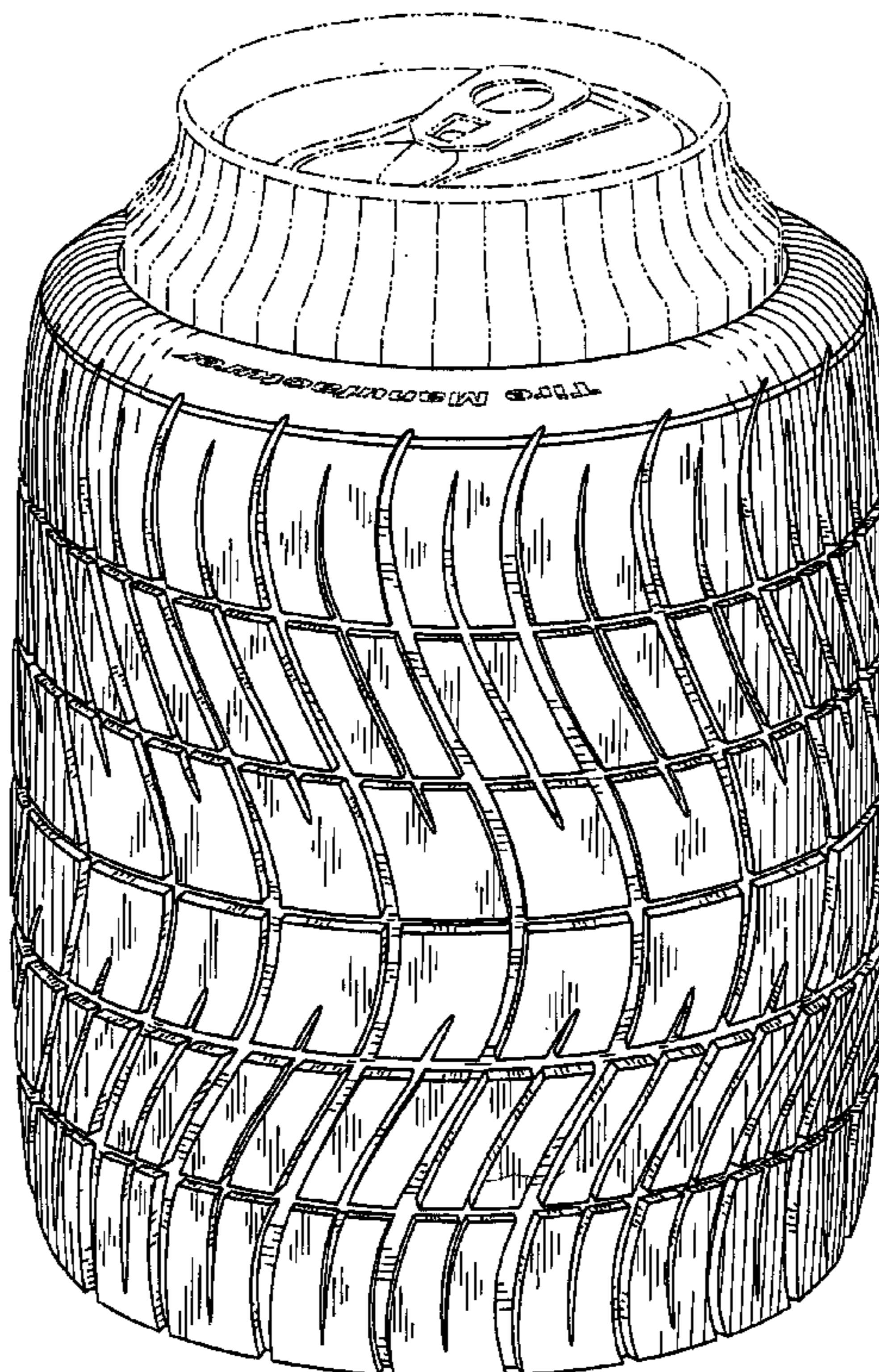

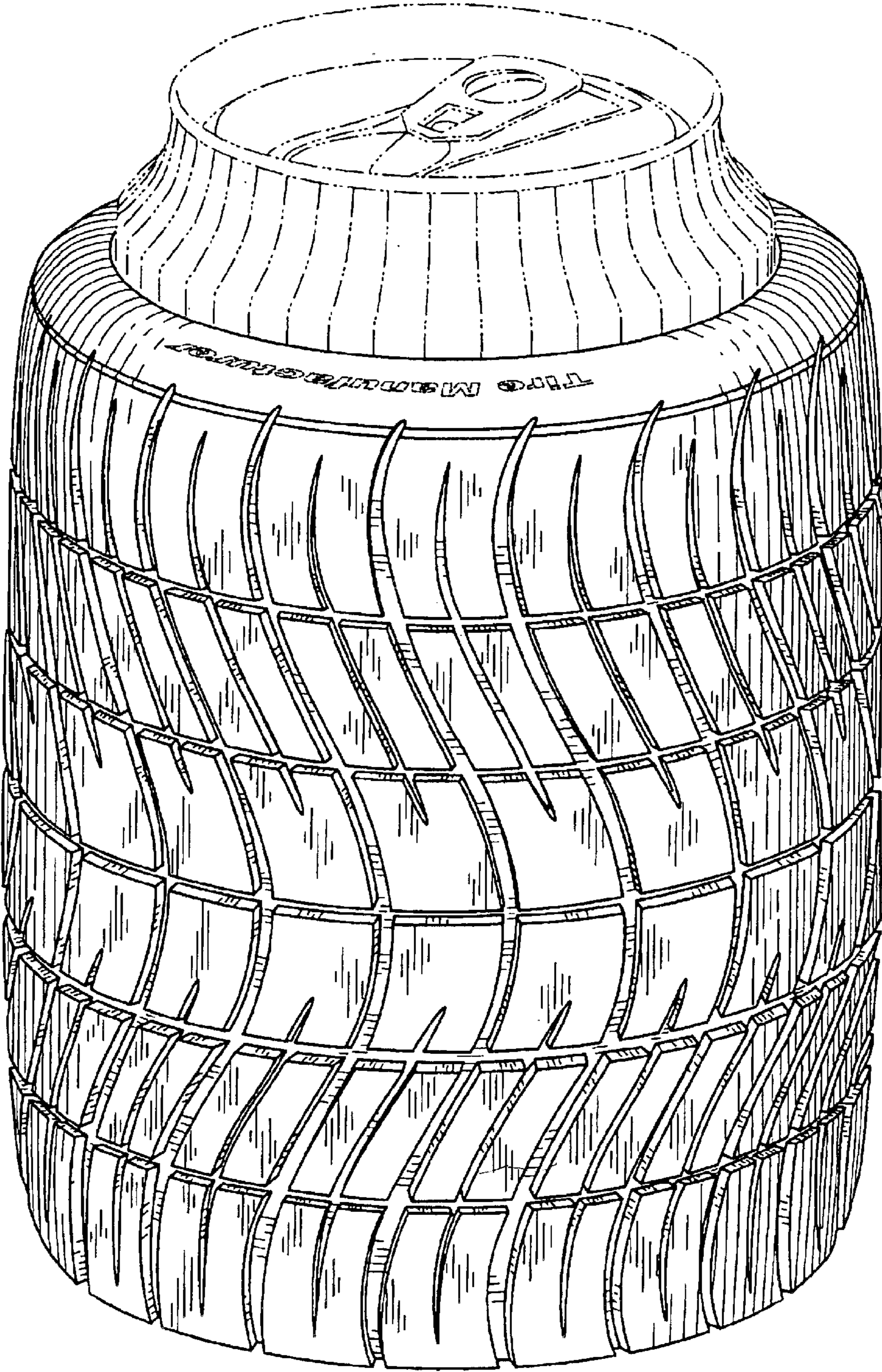

FIG. 1

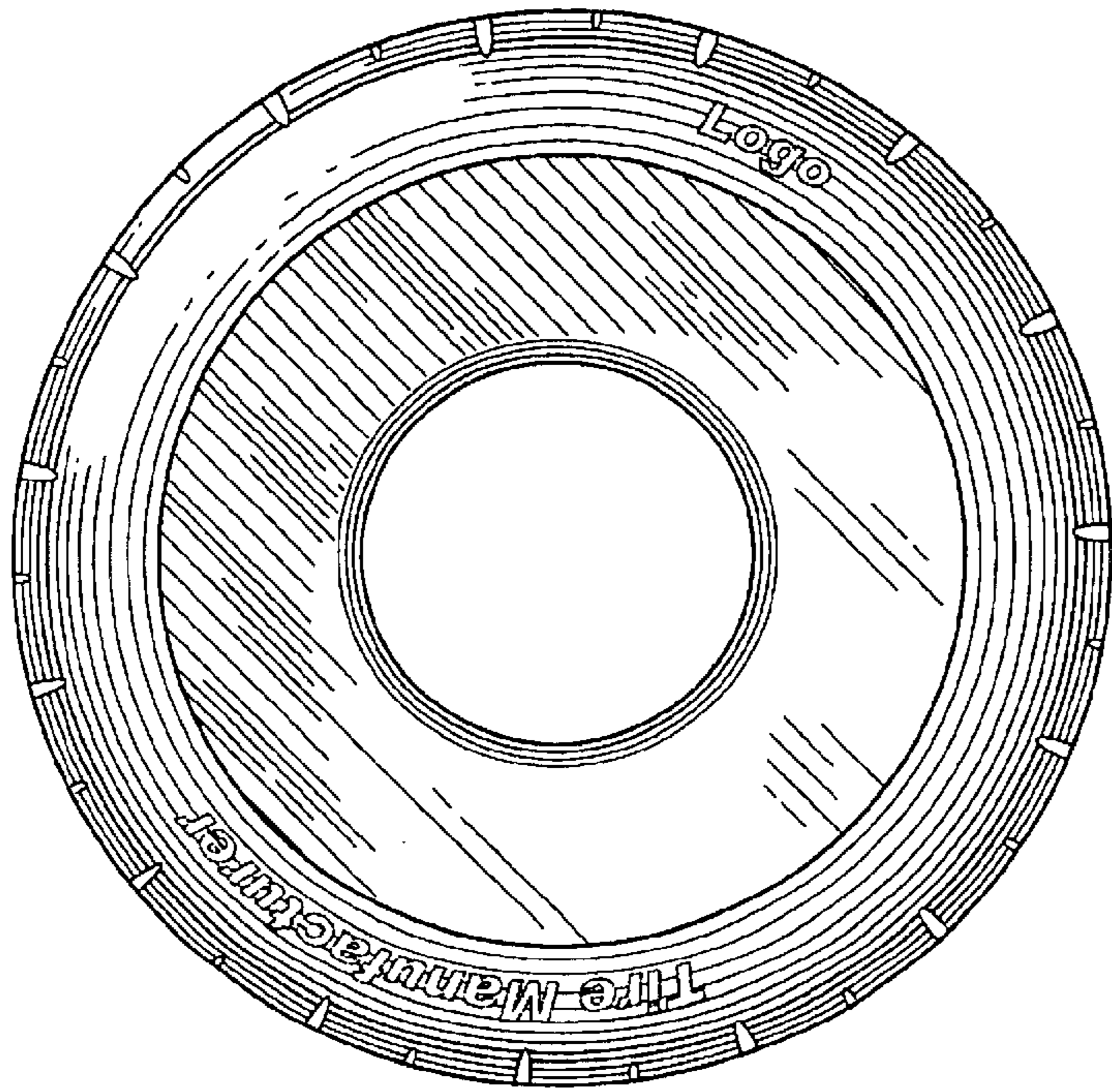

FIG. 2

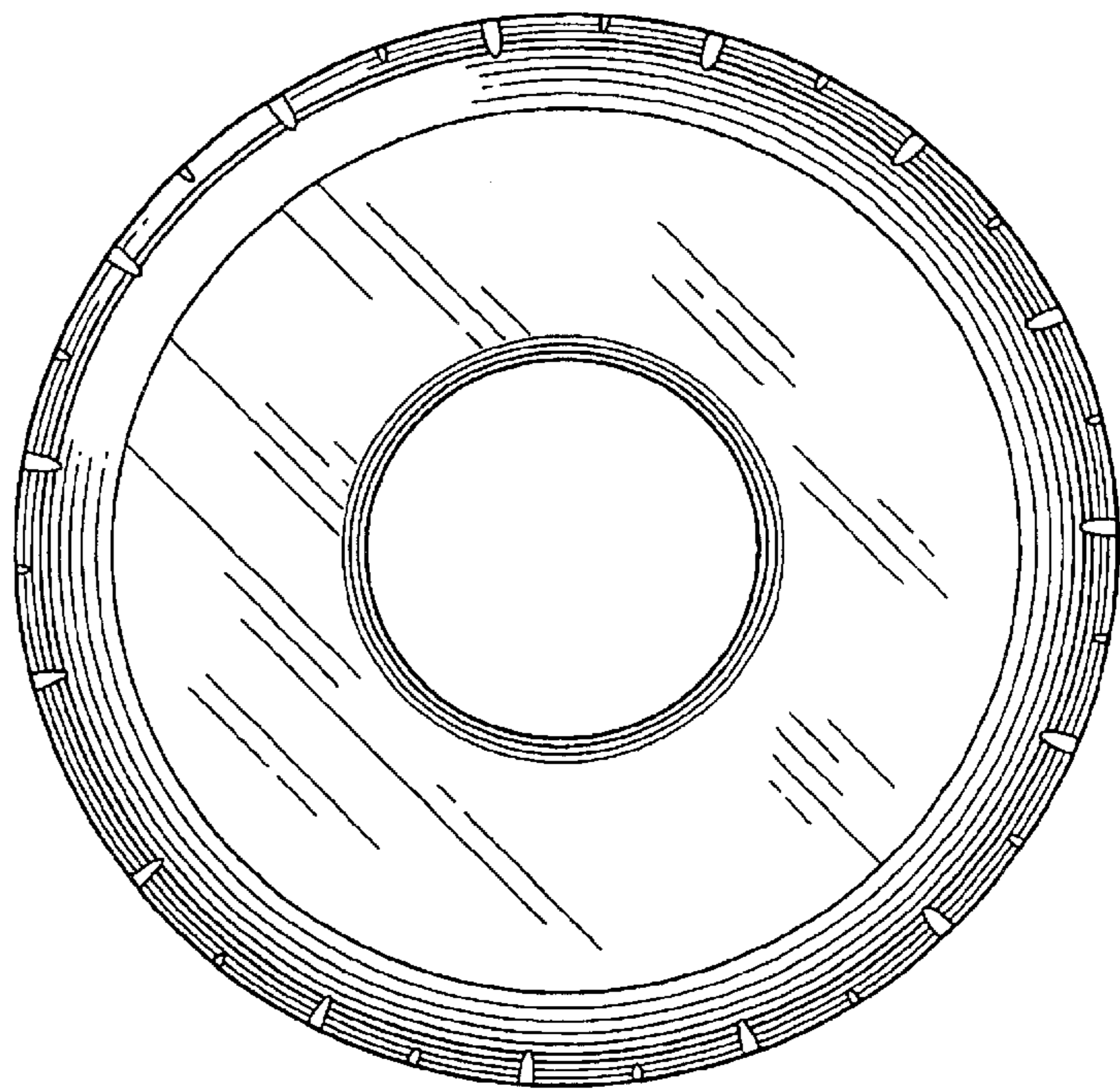

FIG. 3

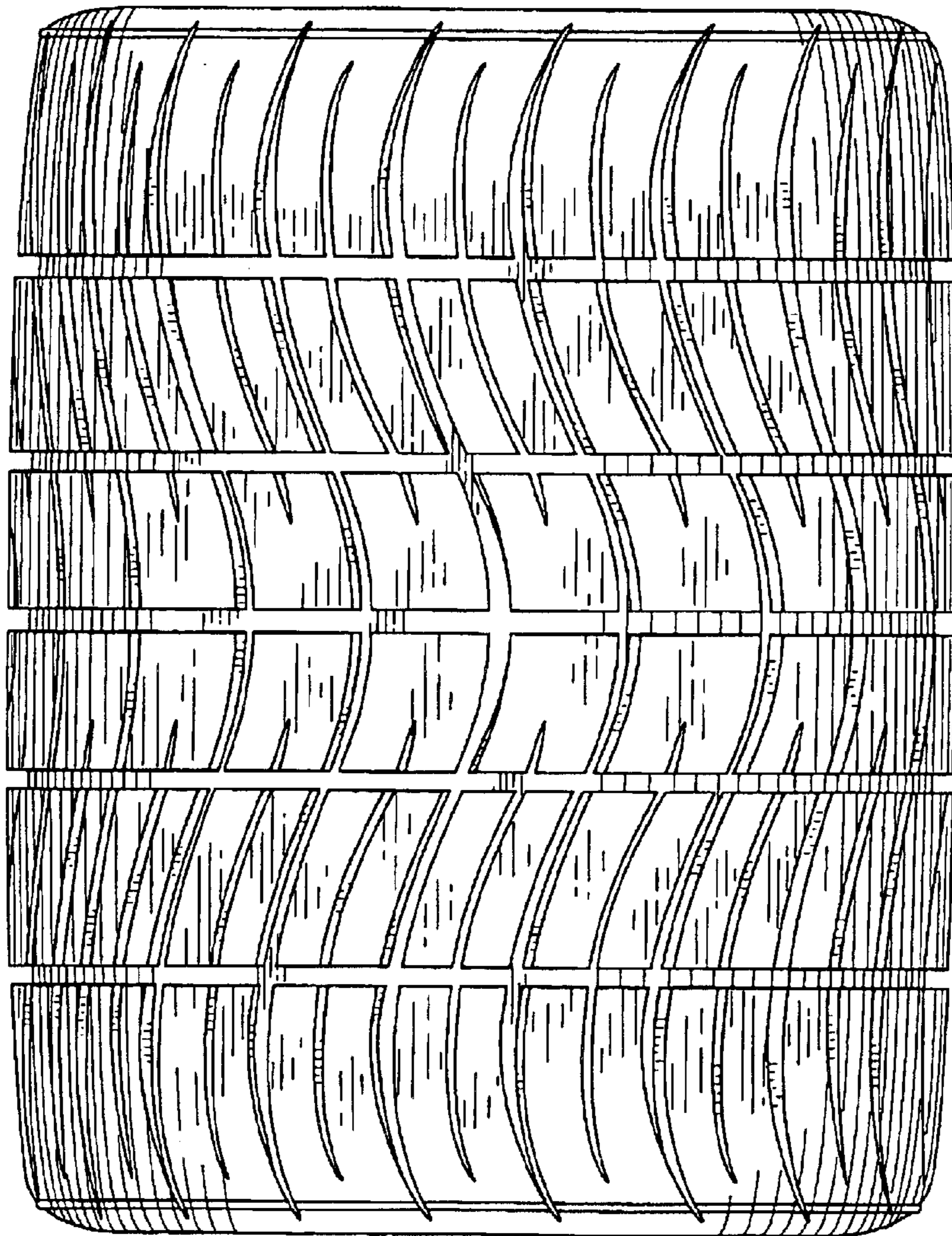

FIG. 4