

US00D499536S

(12) **United States Design Patent**
Castleberry

(10) **Patent No.:** **US D499,536 S**

(45) **Date of Patent:** **** Dec. 14, 2004**

(54) **BOOT SOLE**

(76) **Inventor:** **Chris Castleberry**, 358 Inverness Dr.,
Waynesville, NC (US) 28785

(**) **Term:** **14 Years**

(21) **Appl. No.:** **29/175,097**

(22) **Filed:** **Jan. 30, 2003**

(51) **LOC (7) Cl.** **02-04**

(52) **U.S. Cl.** **D2/960; D2/947; D2/957**

(58) **Field of Search** **D2/946-949, 951-960;**
36/3 B, 22 R, 25 R, 30 R, 32 A, 32 R,
59 R, 67 A, 67 B

(56) **References Cited**

U.S. PATENT DOCUMENTS

2,722,756 A	*	11/1955	Ecclesine	
D234,014 S	*	12/1974	Traver	
D305,955 S	*	2/1990	Hase	D2/956
D354,845 S	*	1/1995	Bramani	D2/957
D373,898 S	*	9/1996	Bramani	D2/953
D378,239 S	*	3/1997	Bramani	D2/953
D388,596 S	*	1/1998	Lozano	D2/957
D394,542 S	*	5/1998	Wurfbain et al.	D2/954
D402,095 S	*	12/1998	Cretinon	D2/957
D410,966 S	*	6/1999	Cretinon	D2/960
D414,023 S	*	9/1999	Cretinon et al.	D2/957
D414,594 S	*	10/1999	Parisotto	D2/959

D433,790 S	*	11/2000	Oliver	D2/957
D460,608 S	*	7/2002	Laberge et al.	D2/957
D462,160 S	*	9/2002	Kung	D2/960
D468,083 S	*	1/2003	Morais	D2/960
D468,517 S	*	1/2003	Recchi et al.	D2/954
D476,799 S	*	7/2003	Fuerst	D2/957
D476,800 S	*	7/2003	Fuerst	D2/957

* cited by examiner

Primary Examiner—Celia A. Murphy

(74) *Attorney, Agent, or Firm*—Jay M. Cantor

(57) **CLAIM**

The ornamental design for boot sole, as shown above.

DESCRIPTION

FIG. 1 is a bottom perspective view of the boot sole in accordance with the present invention;

FIG. 2 is a bottom view;

FIG. 3 is a side elevational view from the right side of FIG. 2;

FIG. 4 is a side elevational view from the left side of FIG. 2;

FIG. 5 is a front elevational view of FIG. 2; and,

FIG. 6 is a rear elevational view of FIG. 2.

The broken showing a rectangular shape in the arch region, defines the boundary of the design. The broken lines and the area within, form no part of the claim.

1 Claim, 3 Drawing Sheets

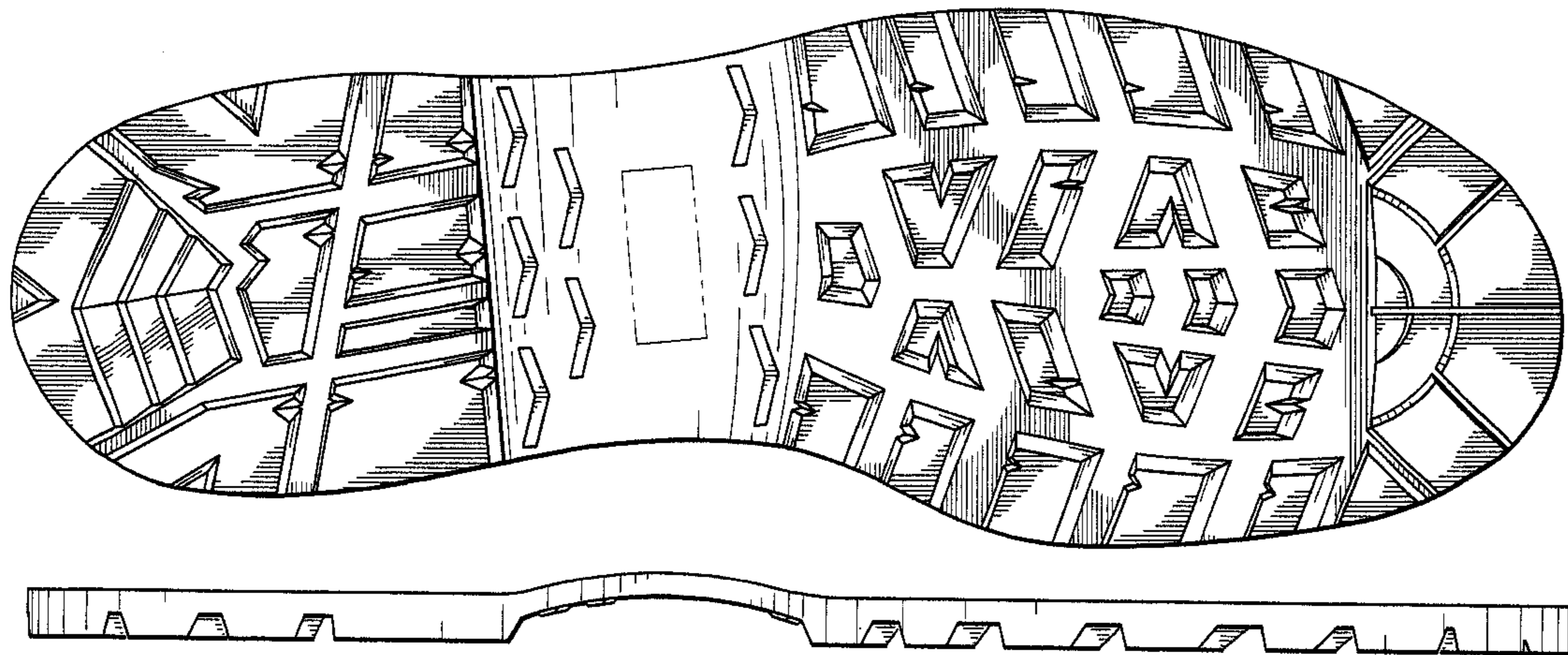

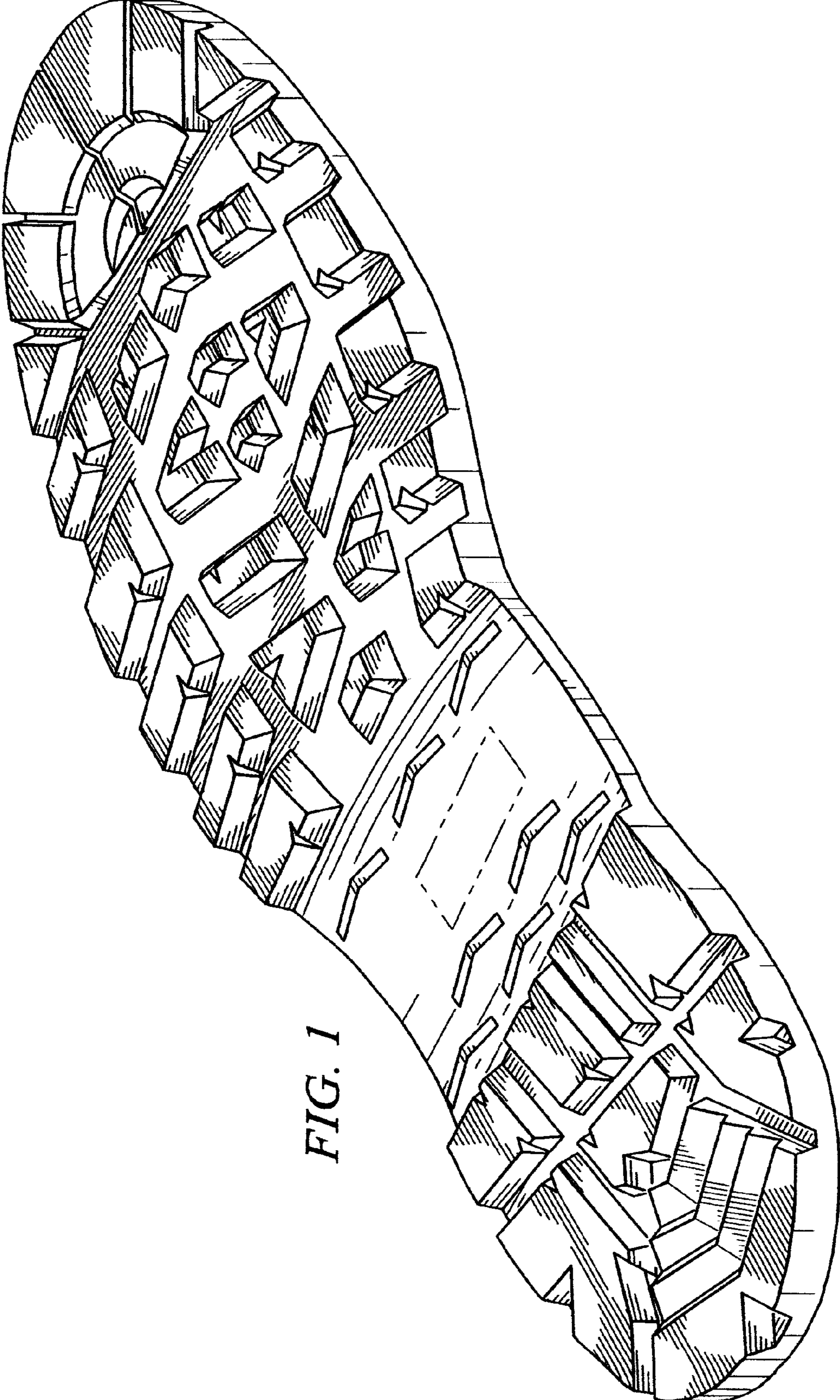
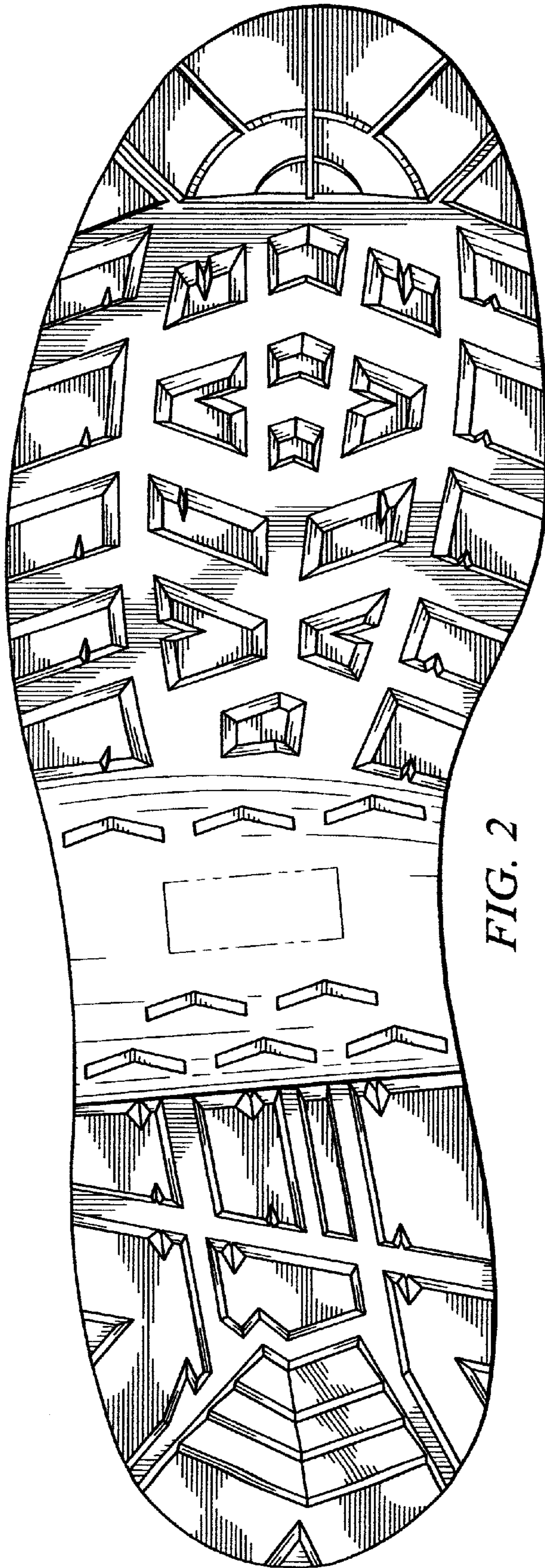

FIG. 1



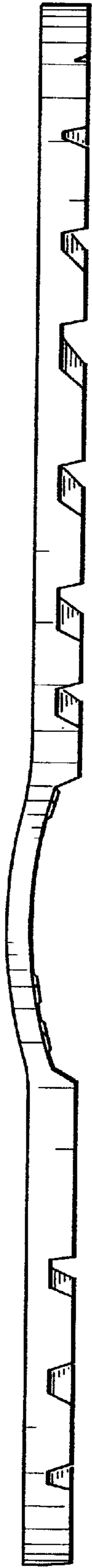

FIG. 3

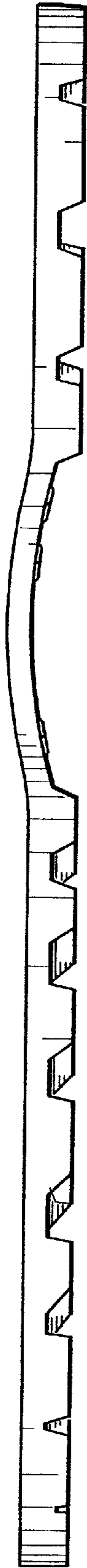

FIG. 4



FIG. 5



FIG. 6