

US00D499535S

(12) **United States Design Patent**  
**McClaskie**

(10) **Patent No.:** **US D499,535 S**

(45) **Date of Patent:** **\*\* Dec. 14, 2004**

(54) **OUTSOLE**

(75) **Inventor:** **Thomas E. McClaskie**, Bethlehem, PA  
(US)

(73) **Assignee:** **Columbia Insurance Company**,  
Omaha, NE (US)

(\*\*) **Term:** **14 Years**

(21) **Appl. No.:** **29/175,279**

(22) **Filed:** **Jan. 31, 2003**

(51) **LOC (7) Cl.** ..... **02-04**

(52) **U.S. Cl.** ..... **D2/953; D2/947; D2/951;**  
D2/954

(58) **Field of Search** ..... D2/946-949, 951-960;  
36/3 B, 22 R, 25 R, 30 R, 32 A, 32 R,  
59 R, 67 A, 67 B

(56) **References Cited**

**U.S. PATENT DOCUMENTS**

- 2,162,912 A \* 6/1939 Craver
- D133,172 S \* 7/1942 Block
- D161,707 S \* 1/1951 Peterson
- 2,889,639 A \* 6/1959 Rudine
- D270,680 S \* 9/1983 Jansson ..... D2/947
- D337,651 S \* 7/1993 Kilbey ..... D24/171
- D368,358 S \* 4/1996 Valle ..... D2/953
- D415,876 S \* 11/1999 Cahill ..... D2/954
- D426,947 S \* 6/2000 Pollastrelli ..... D2/956
- D447,853 S \* 9/2001 Merceron ..... D2/956
- D452,989 S \* 1/2002 Chen ..... D2/918
- D458,010 S \* 6/2002 Della Valle ..... D2/953

- D461,295 S \* 8/2002 Pollastrelli ..... D2/953
- D461,299 S \* 8/2002 McClaskie ..... D2/959
- D461,948 S \* 8/2002 Merceron ..... D2/960
- D462,828 S \* 9/2002 Merceron ..... D2/956
- D472,038 S \* 3/2003 Meynard ..... D2/956
- D475,181 S \* 6/2003 McClaskie ..... D2/953

\* cited by examiner

*Primary Examiner*—Celia A. Murphy

(74) *Attorney, Agent, or Firm*—St. Onge Steward Johnston  
& Reens LLC

(57) **CLAIM**

I claim the ornamental design for outsole, as shown and described in the drawings.

**DESCRIPTION**

FIG. 1 is a bottom view of an outsole in accordance with the new design; the broken lines in the arch region form the boundary of the design and, along with the area within the broken lines, form no part of the claim;

FIG. 2 is a left side view of the outsole in accordance with the embodiment of the new design shown in FIG. 1;

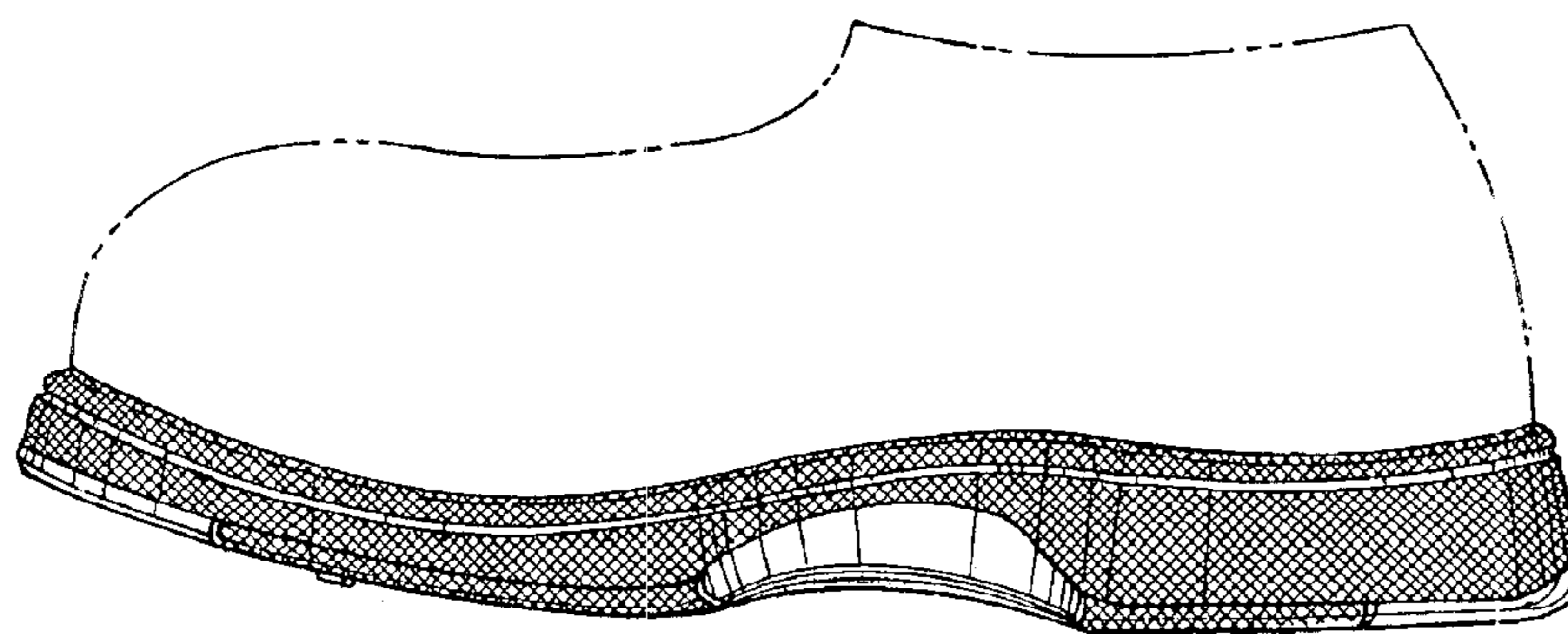
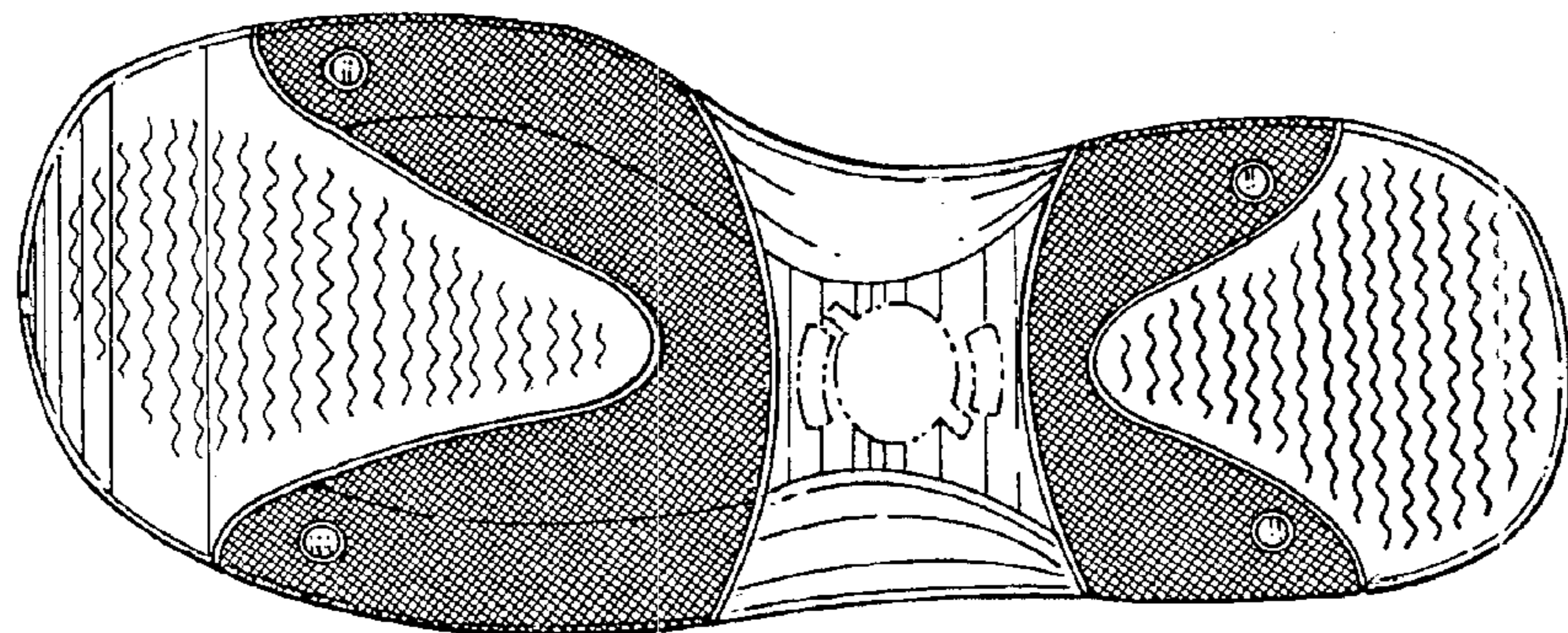
FIG. 3 is a right side view of the outsole in accordance with the embodiment of the new design shown in FIG. 1;

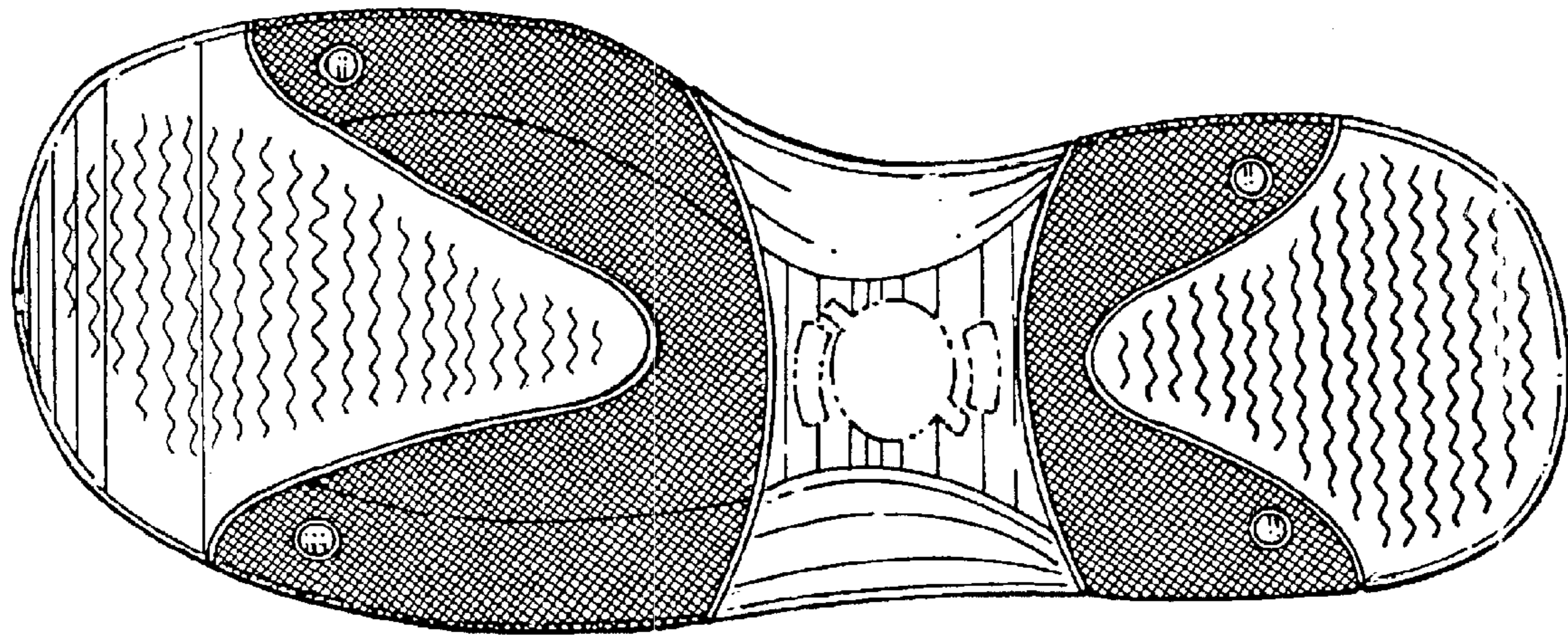
FIG. 4 is a back view of the outsole in accordance with the embodiment of the new design shown in FIG. 1; and,

FIG. 5 is a front view of the outsole in accordance with the embodiment of the new design shown in FIG. 1.

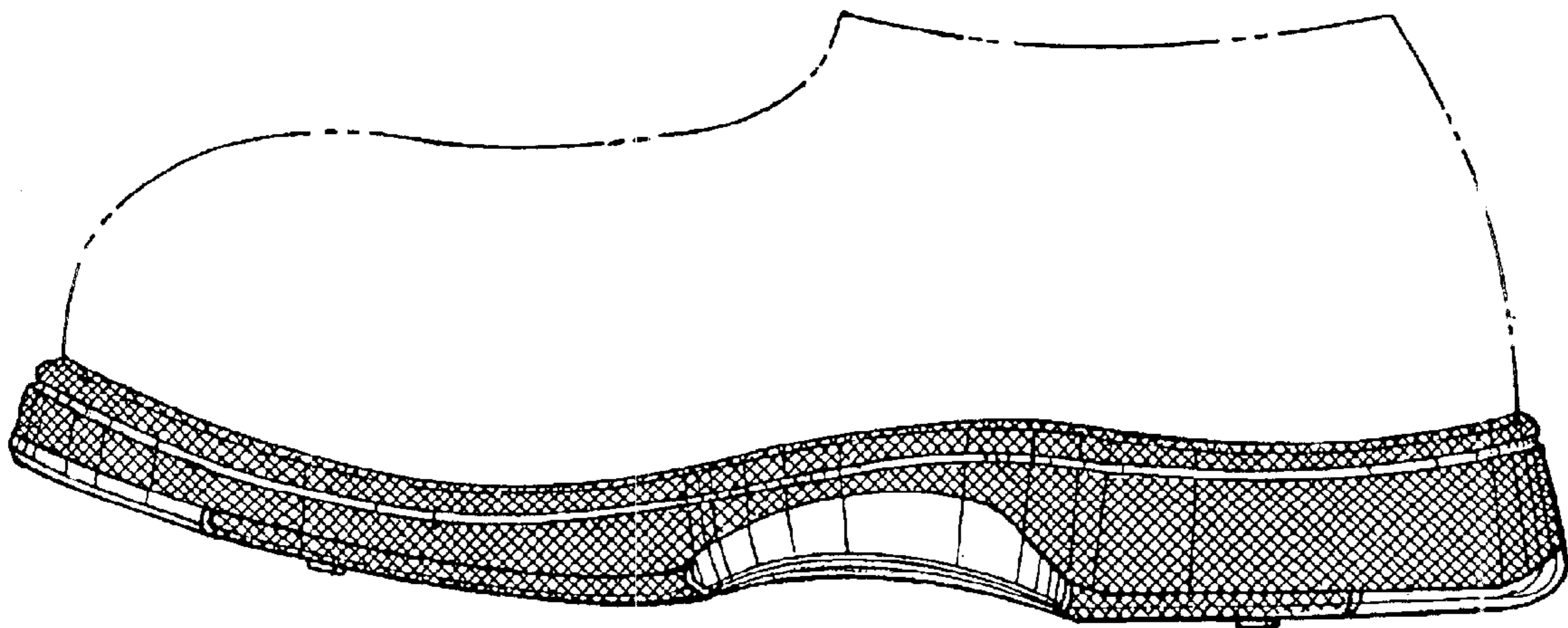
The broken lines shown on the arch in FIG. 1 define the boundary of the design. The broken lines and the area within, form no part of the claim.

**1 Claim, 2 Drawing Sheets**

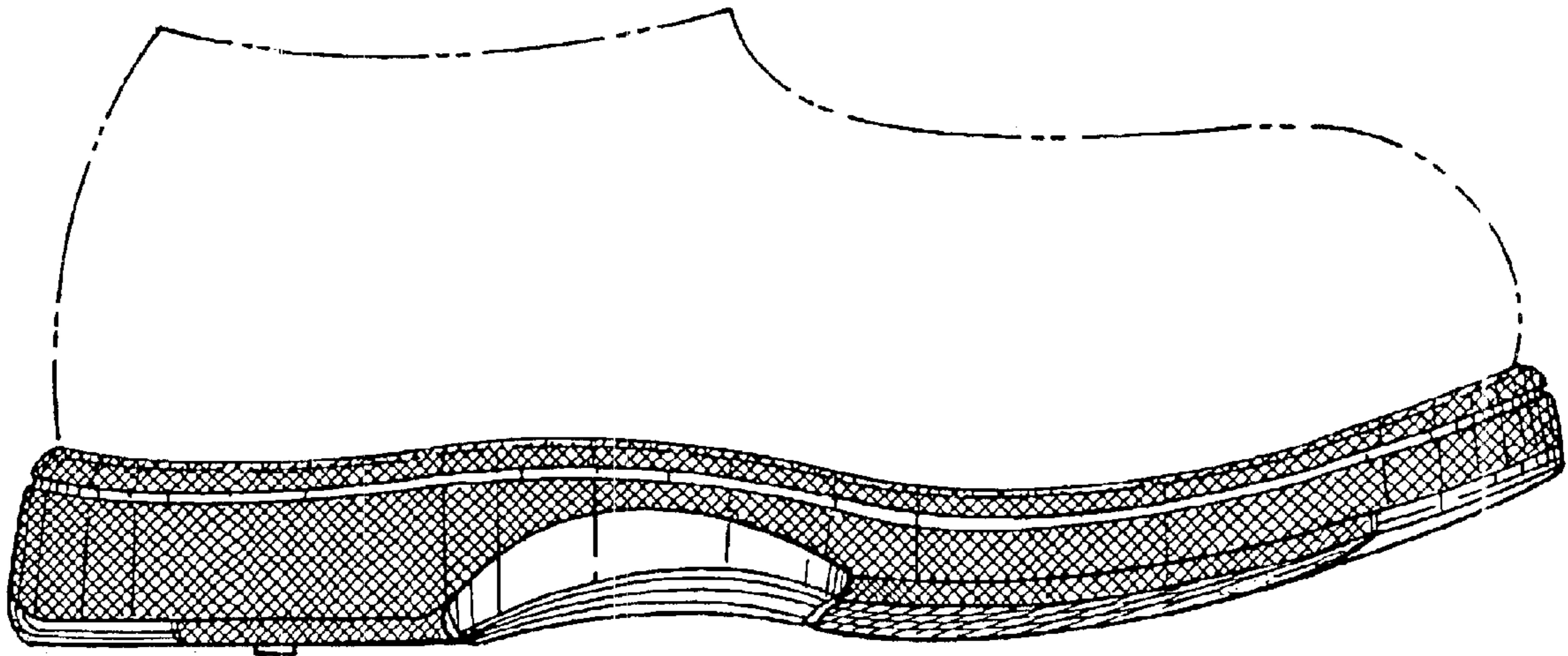




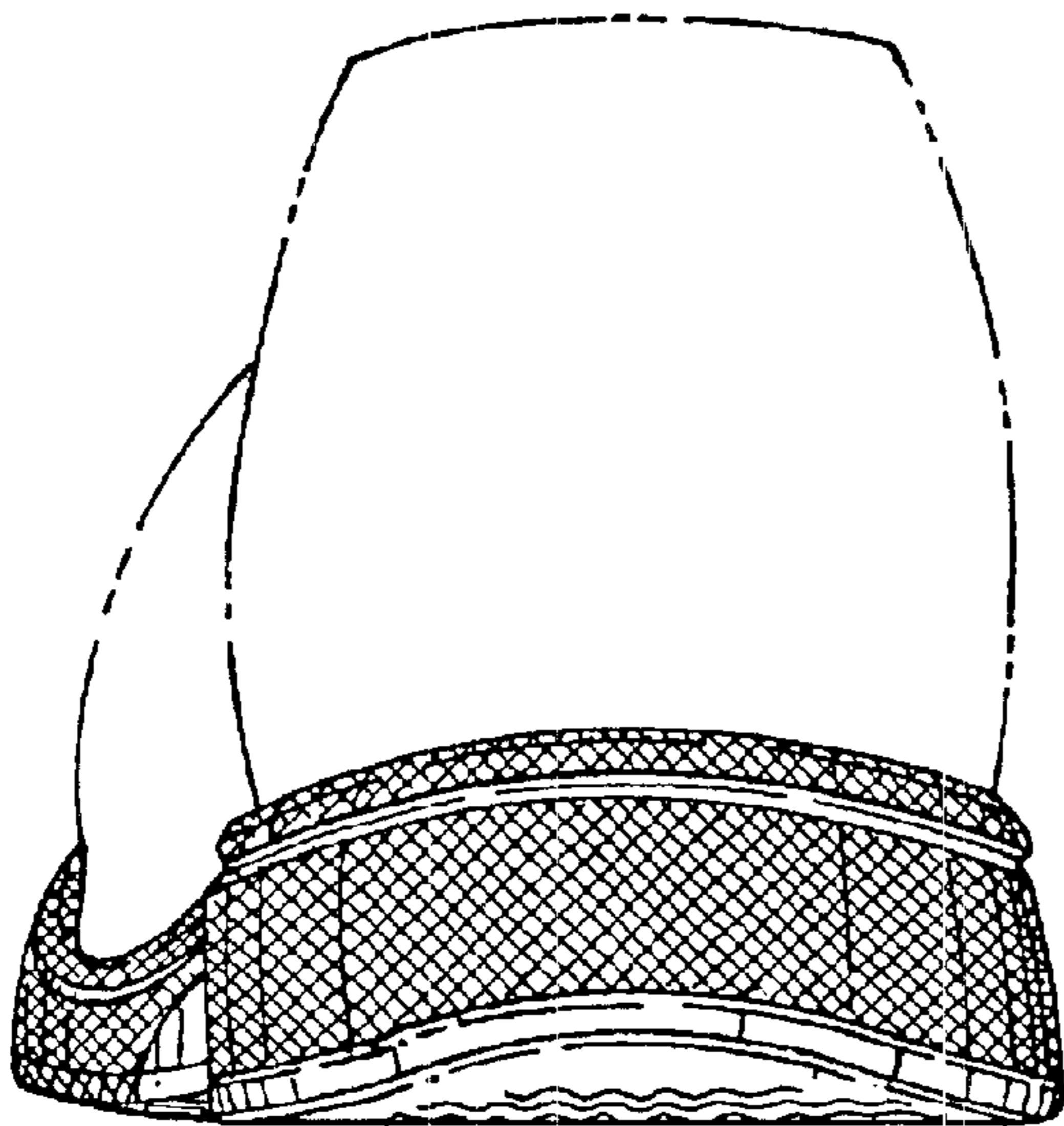
*FIG. 1*



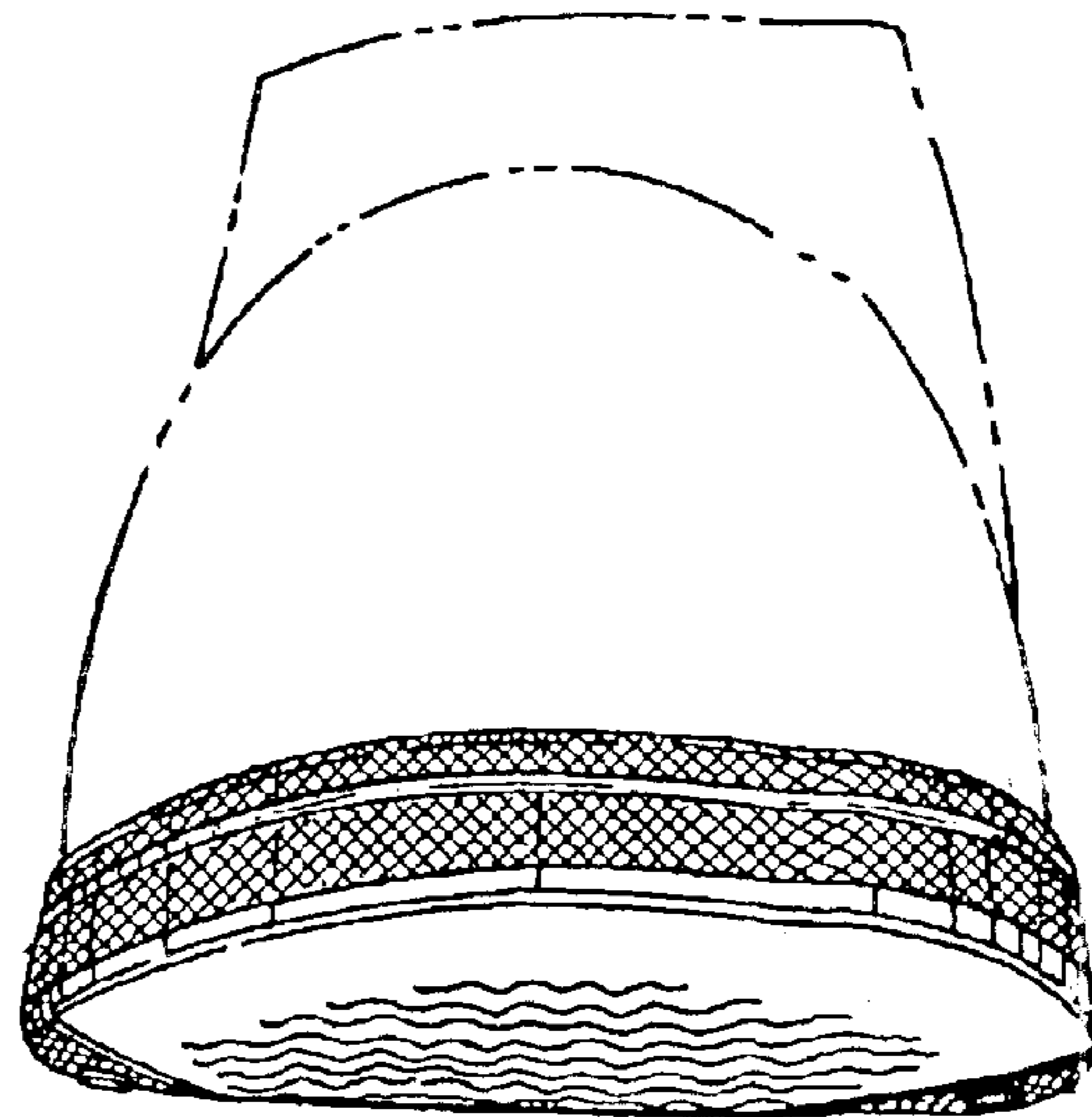
*FIG. 2*



*FIG. 3*



*FIG. 4*



*FIG. 5*