

US00D499534S

(12) **United States Design Patent**  
**McClaskie**

(10) **Patent No.:** **US D499,534 S**

(45) **Date of Patent:** **\*\* Dec. 14, 2004**

(54) **OUTSOLE FOR A SHOE**  
(75) **Inventor:** **Thomas E. McClaskie**, Bethlehem, PA  
(US)

(73) **Assignee:** **Columbia Insurance Company**,  
Omaha, NE (US)

(\*\*) **Term:** **14 Years**

(21) **Appl. No.:** **29/203,230**

(22) **Filed:** **Apr. 12, 2004**

(51) **LOC (7) Cl.** ..... **02-04**

(52) **U.S. Cl.** ..... **D2/951; D2/947; D2/953;**  
**D2/956**

(58) **Field of Search** ..... **D2/902, 916, 917,**  
**D2/946-949, 951-960; 36/3 B, 22 R, 25 R,**  
**30 R, 32 A, 32 R, 59 R, 67 A, 67 B**

(56) **References Cited**

**U.S. PATENT DOCUMENTS**

- D88,763 S \* 12/1932 Fowler
- 2,063,227 A \* 12/1936 Calvin
- D114,786 S \* 5/1939 Cutler
- D164,096 S \* 7/1951 Bovay
- D205,026 S \* 6/1966 Rosenbaum
- D415,876 S \* 11/1999 Cahill ..... D2/954

- D481,200 S \* 10/2003 Belley et al. .... D2/947
- D482,187 S \* 11/2003 McClaskie
- D482,851 S \* 12/2003 McClaskie
- D489,166 S \* 5/2004 McClaskie
- D489,880 S \* 5/2004 McClaskie

\* cited by examiner

*Primary Examiner*—Celia A. Murphy

(74) *Attorney, Agent, or Firm*—St. Onge Steward Johnston  
& Reens LLC

(57) **CLAIM**

I claim the ornamental design for an outsole for a shoe, as shown and described.

**DESCRIPTION**

FIG. 1 is a bottom plan view of an outsole for a shoe showing my new design;  
 FIG. 2 is a right side elevational view thereof;  
 FIG. 3 is a left side elevational view thereof;  
 FIG. 4 is a front elevational view thereof;  
 FIG. 5 is a rear elevational view thereof; and,  
 FIG. 6 is a cross-sectional view taken on line 6—6 of FIG. 1; the broken lines showing the interior being understood to illustrate the portion of the design that forms no part of the claim, and the depths of the contoured grooves being understood to be uniform depth throughout the design.

**1 Claim, 5 Drawing Sheets**

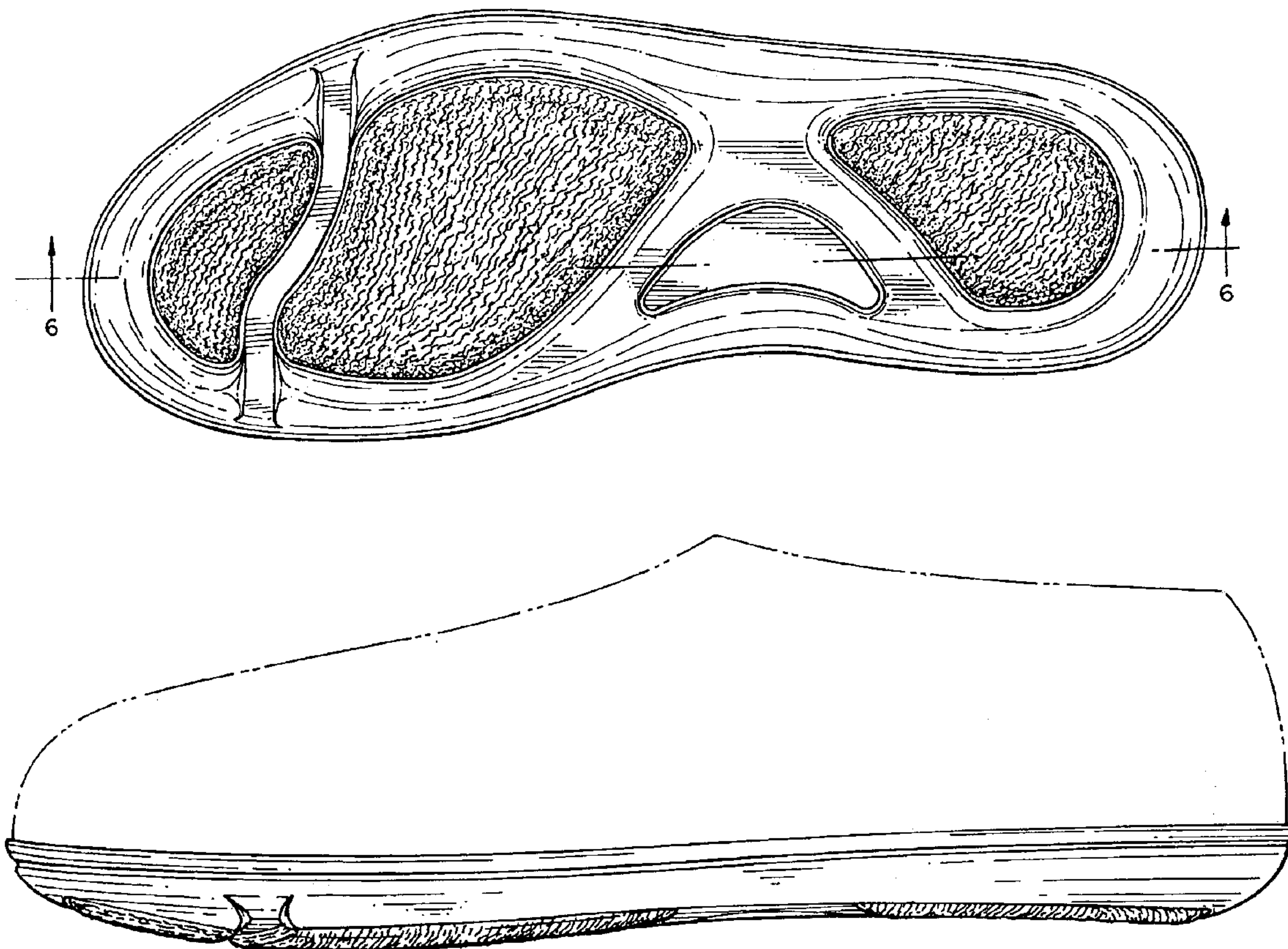

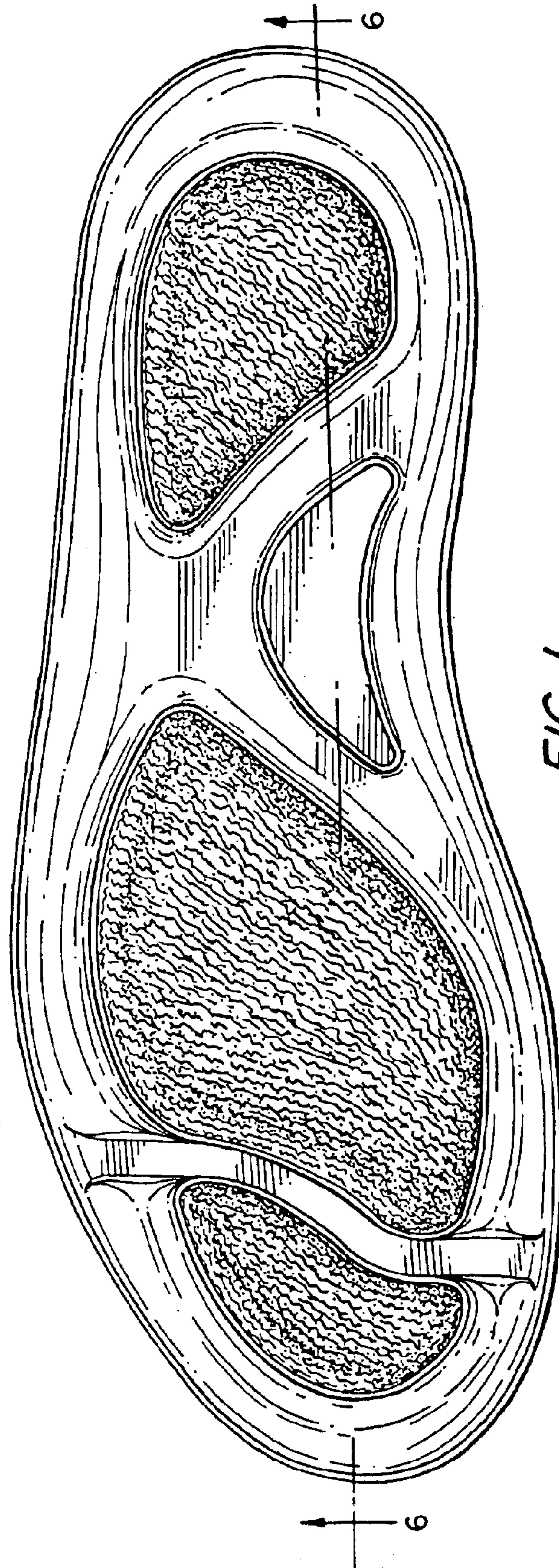

FIG. 1



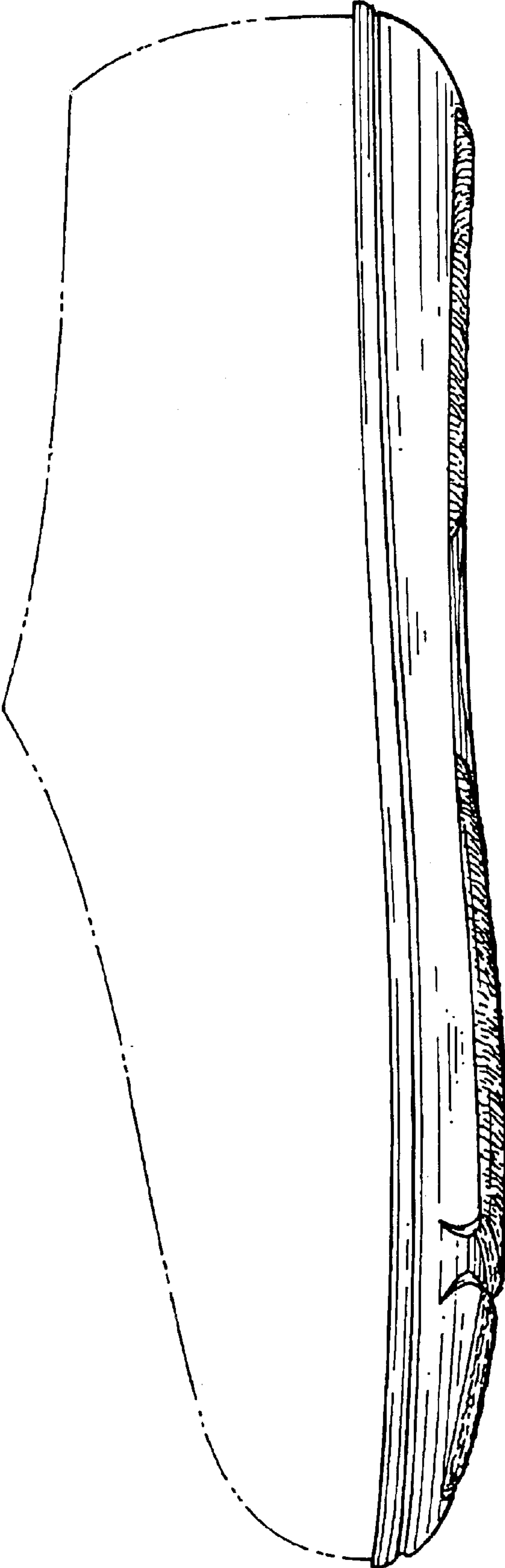
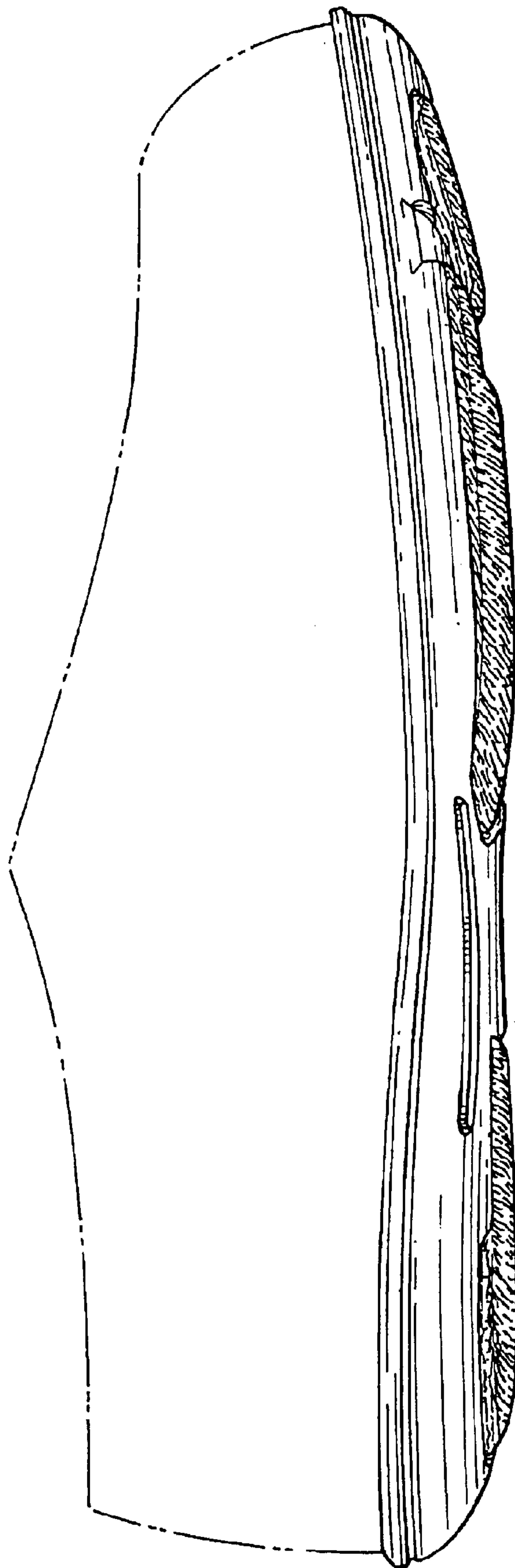
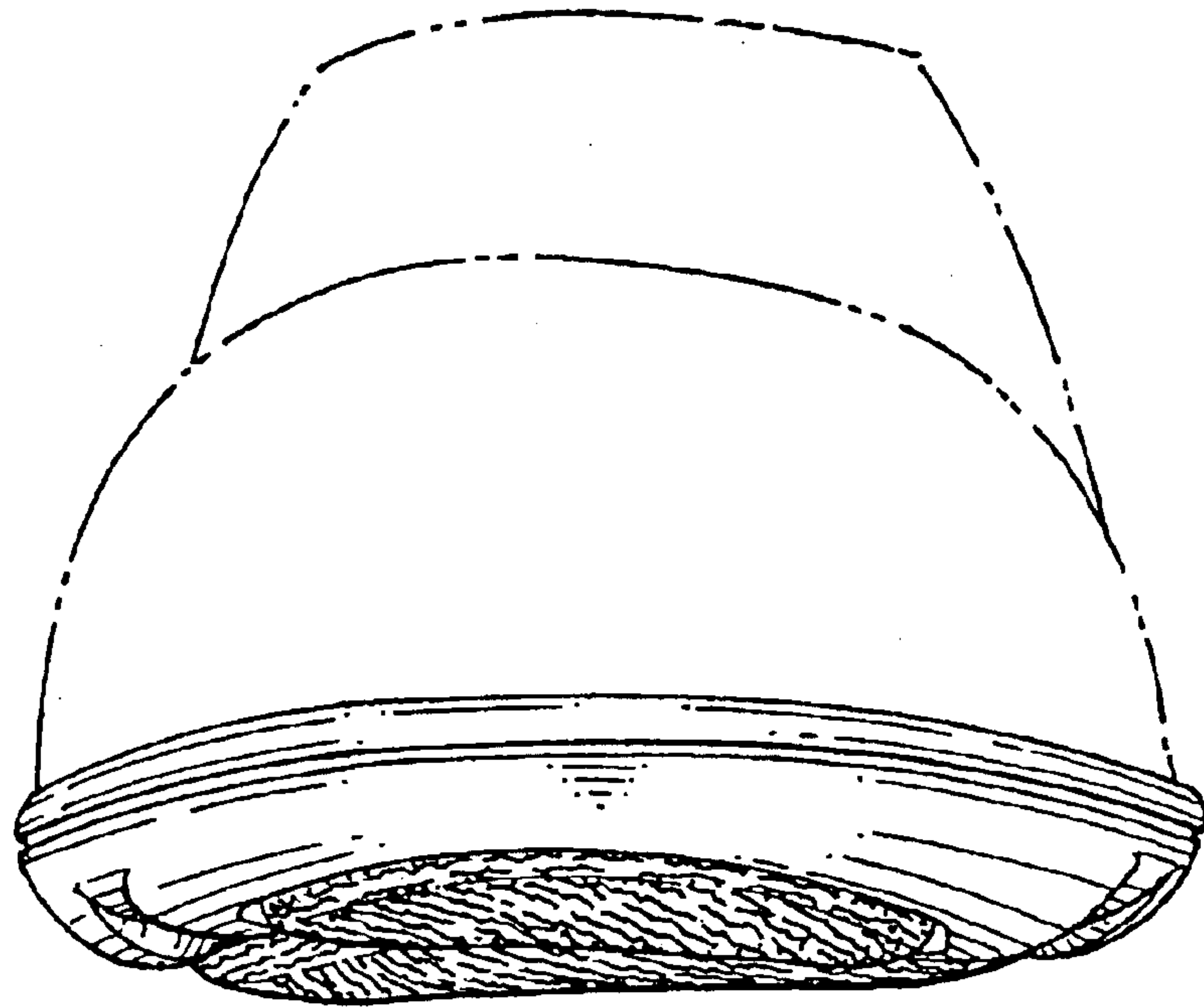

FIG. 2



*FIG. 3*



*FIG. 4*

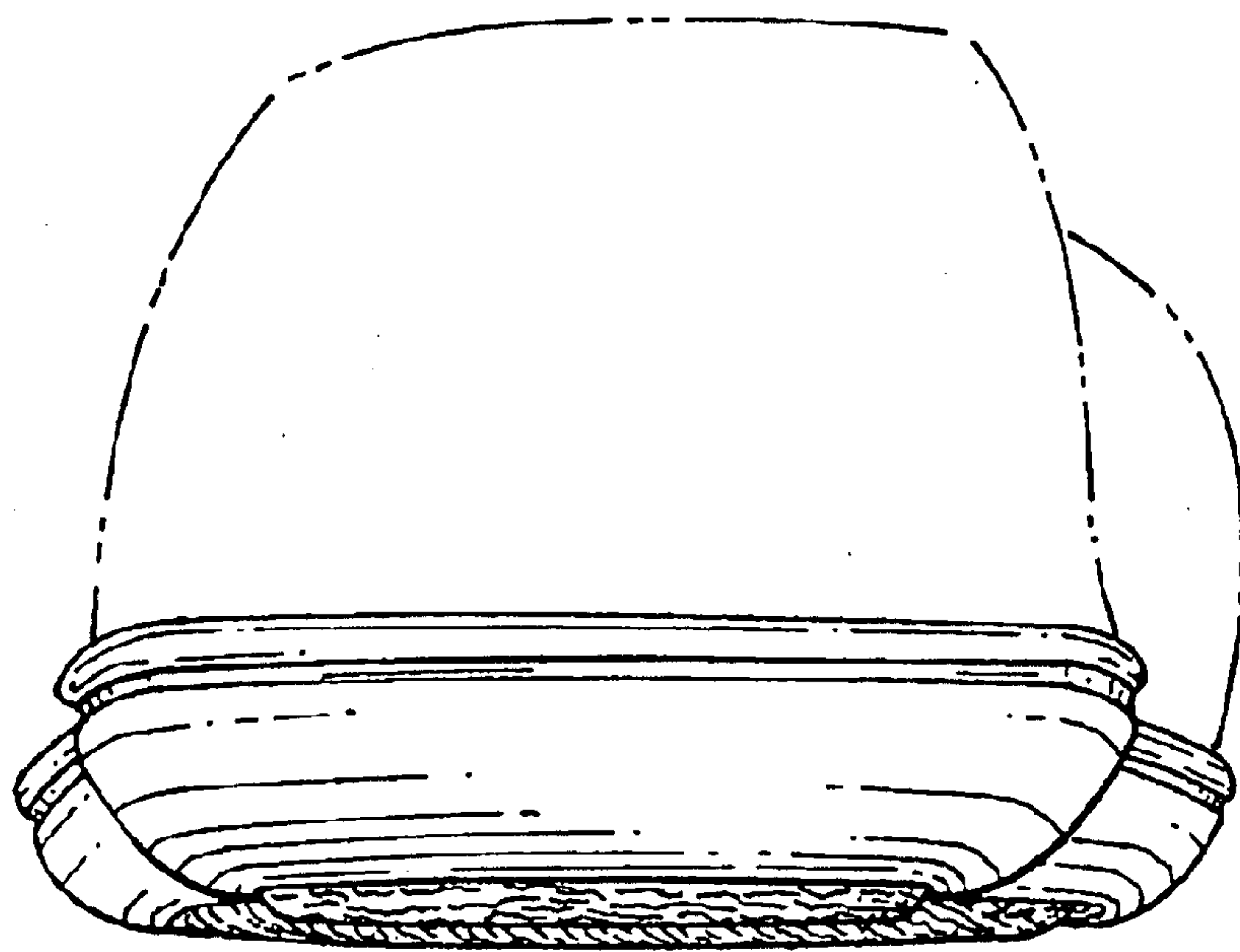

*FIG. 5*

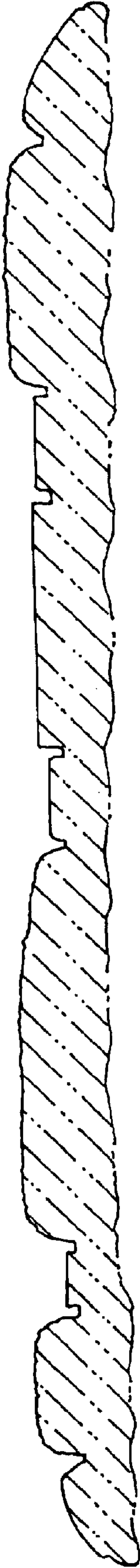

*FIG. 6*