



US00D499533S

(12) **United States Design Patent**
Miller

(10) **Patent No.:** **US D499,533 S**

(45) **Date of Patent:** **** Dec. 14, 2004**

(54) **FOOTWEAR TREAD**

(75) **Inventor:** **David Miller**, Stratham, NH (US)

(73) **Assignee:** **The Timberland Company**, Stratham, NH (US)

(**) **Term:** **14 Years**

(21) **Appl. No.:** **29/161,240**

(22) **Filed:** **May 24, 2002**

(51) **LOC (7) Cl.** **02-04**

(52) **U.S. Cl.** **D2/951; D2/947; D2/957**

(58) **Field of Search** D2/896, 902, 908,
D2/909, 914, 946-949, 951-962, 967, 972,
977; 36/7.1, 7.2, 7.3, 7.5, 14, 22 R, 25 R,
32 A, 32 R, 59 R, 239

(56) **References Cited**

U.S. PATENT DOCUMENTS

789,118 A	*	5/1905	Butterfield	36/14
2,114,421 A	*	4/1938	Giuffre	36/11.5
2,216,645 A	*	10/1940	Mastrandrea	36/59 R
D289,943 S	*	5/1987	Liebscher et al.	D2/959
D302,348 S	*	7/1989	Miller	D2/957
D316,930 S	*	5/1991	Bernasconi	D2/957
D321,974 S	*	12/1991	Hatfield	D2/960
D390,348 S	*	2/1998	Meyer et al.	D2/957
D410,965 S	*	6/1999	Schuette et al.	D2/957
D433,213 S	*	11/2000	Schuette et al.	D2/957

D433,790 S	*	11/2000	Oliver	D2/957
D441,175 S	*	5/2001	Ritter et al.	D2/908
D442,357 S	*	5/2001	Burt	D2/959
D446,917 S	*	8/2001	Brown	D2/961
D460,605 S	*	7/2002	Whittington	D2/902
D468,083 S	*	1/2003	Morais	D2/960

* cited by examiner

Primary Examiner—Celia A. Murphy

(74) *Attorney, Agent, or Firm*—Ropes & Gray, LLP

(57) **CLAIM**

An ornamental design for a footwear tread, as shown and described.

DESCRIPTION

FIG. 1 is a bottom view of a tread design for footwear; FIG. 2 is a perspective view thereof, from the front of the outsole; FIG. 3 is a perspective view thereof from the inside of the outsole; FIG. 4 is a perspective view thereof from the outside of the outsole; and, FIG. 5 is a perspective view thereof from the rear of the outsole.

The regions of the outsole other than the three ridges form no part of the claimed design and are for illustrative purposes only.

1 Claim, 4 Drawing Sheets

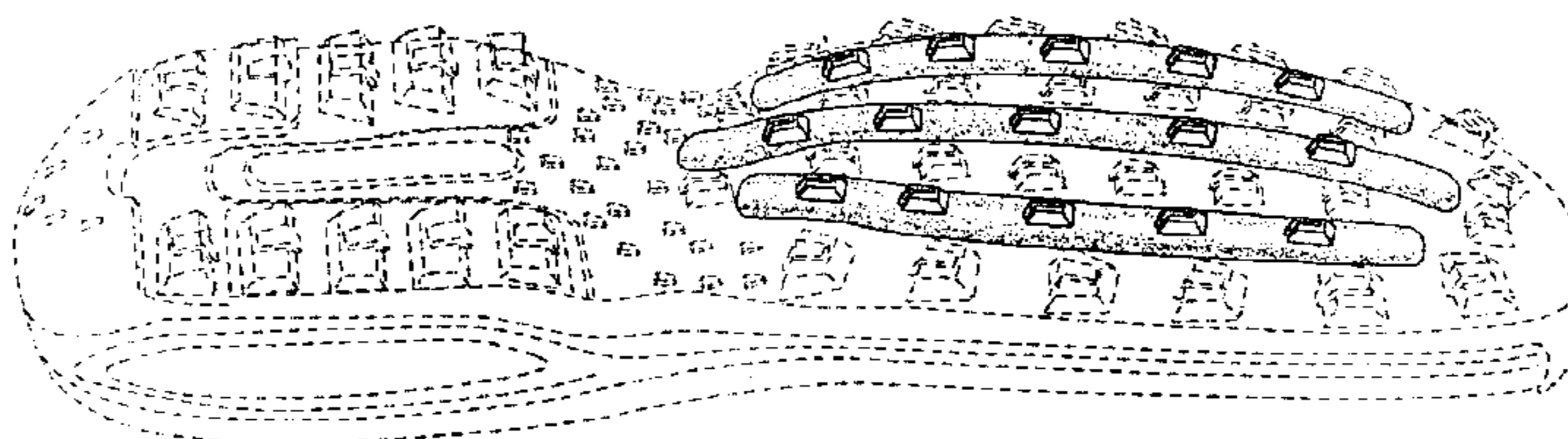
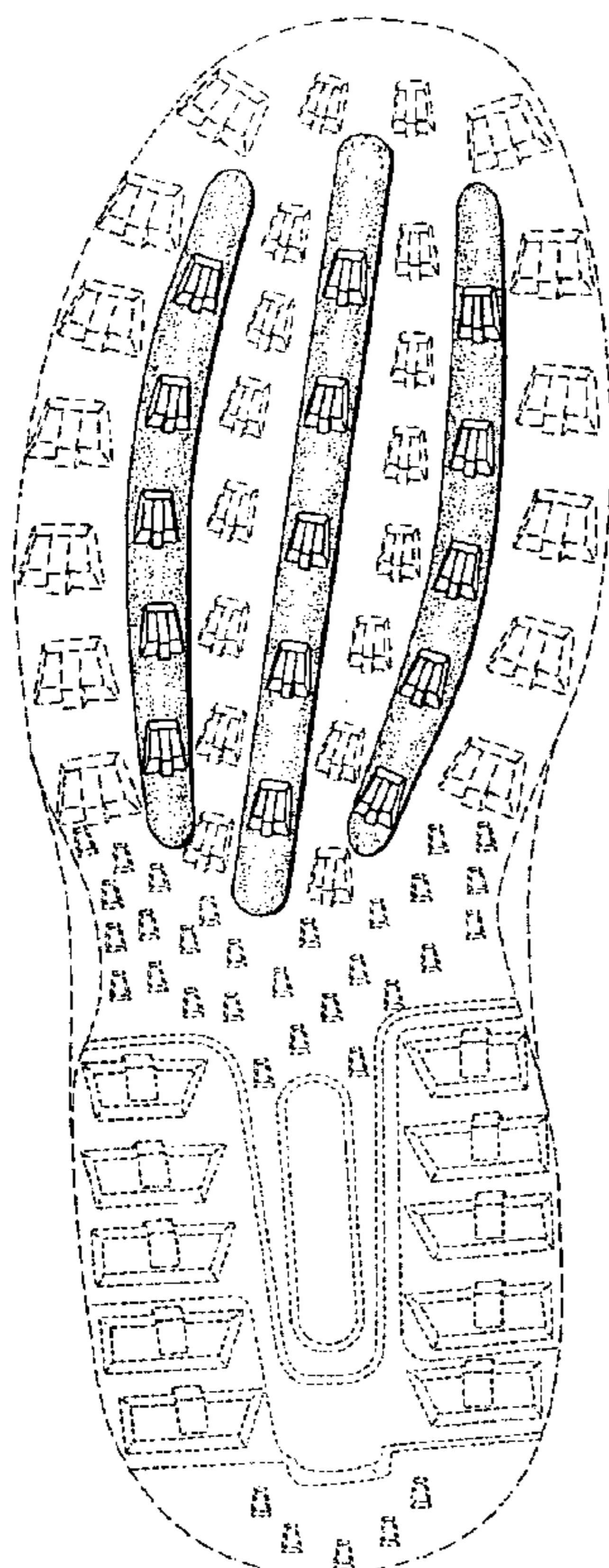

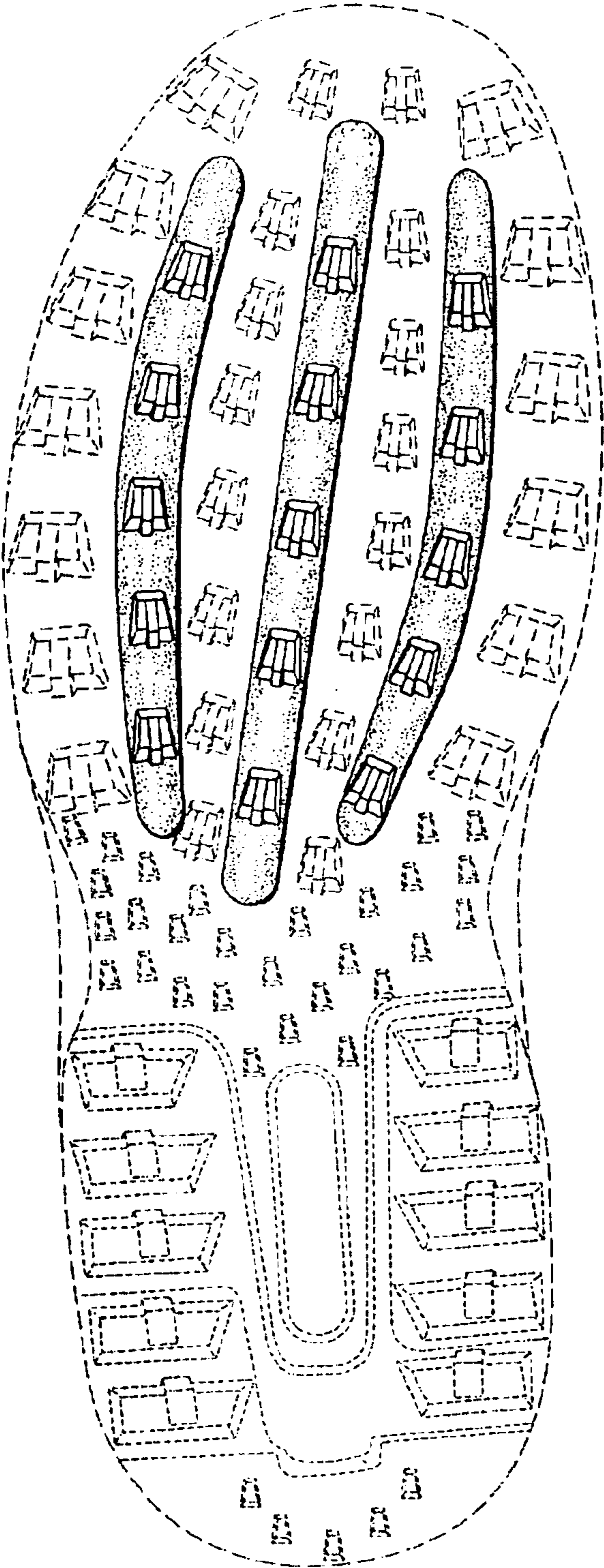

Fig. 1

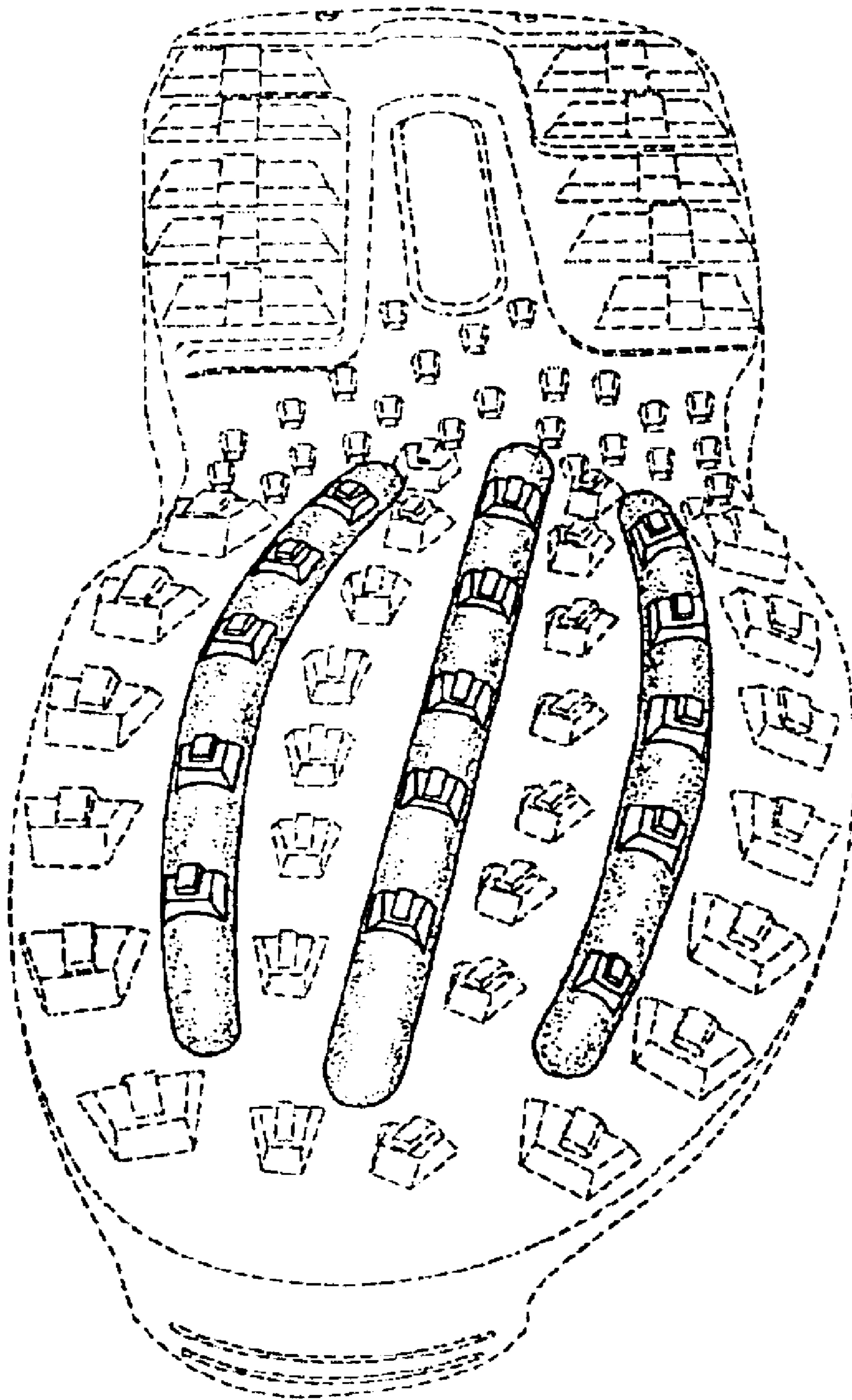

Fig. 2

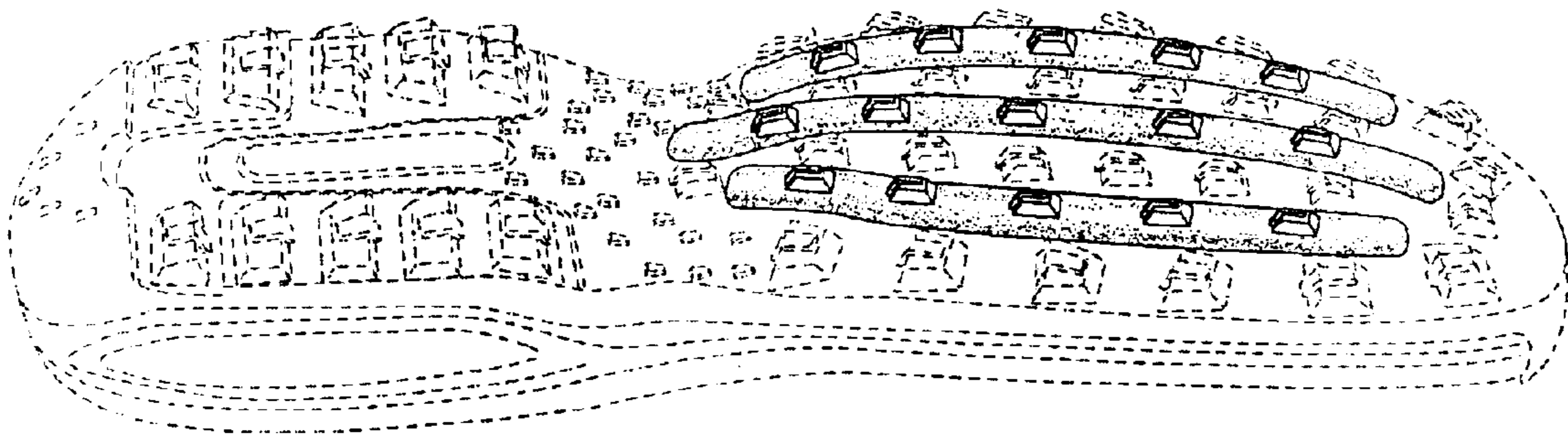

Fig. 3

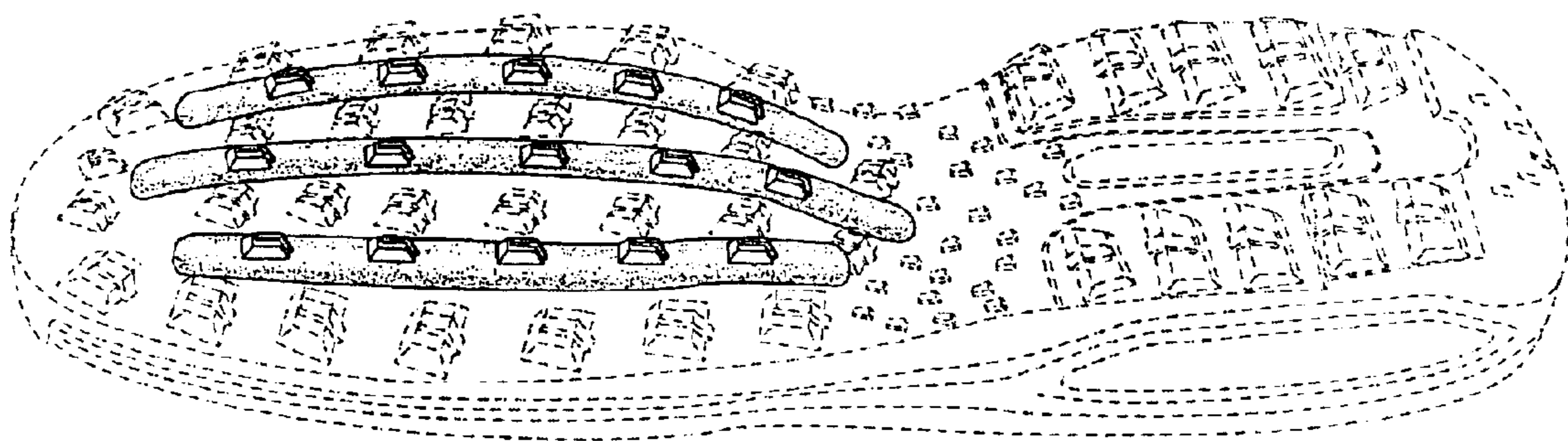

Fig. 4

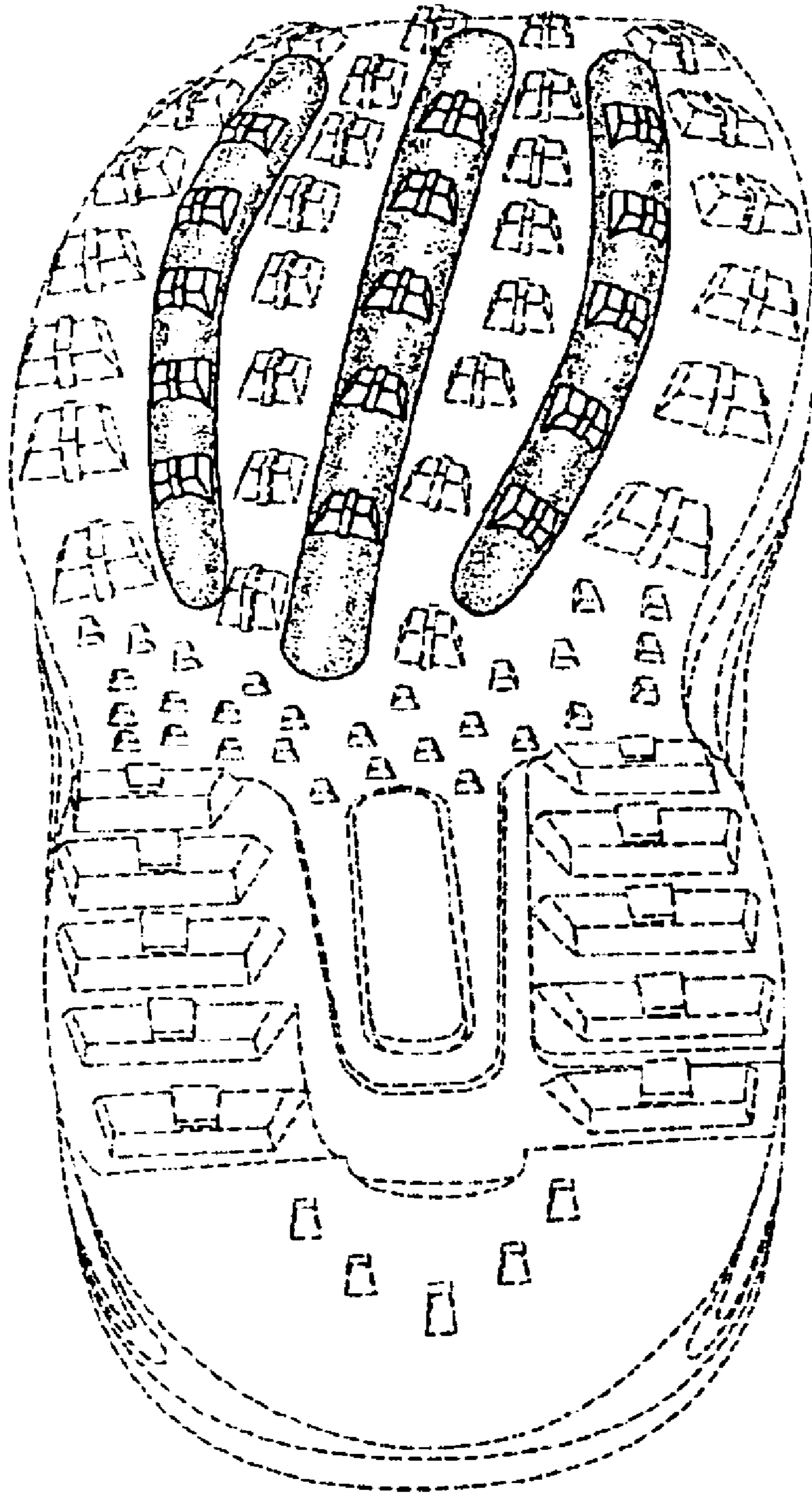

Fig. 5