

US00D499530S

(12) **United States Design Patent**
Mintz et al.

(10) **Patent No.:** **US D499,530 S**

(45) **Date of Patent:** **** Dec. 14, 2004**

(54) **CHILDREN'S BIB**

(76) Inventors: **Stephanie Mintz**, 13600 Marina Pointe Dr., #1109, Marina Del Rey, CA (US) 90292; **Marsha Mintz**, 13600 Marina Pointe Dr., #1109, Marina Del Rey, CA (US) 90292

(**) **Term:** **14 Years**

(21) **Appl. No.:** **29/178,139**

(22) **Filed:** **Mar. 20, 2003**

(51) **LOC (7) Cl.** **02-02**

(52) **U.S. Cl.** **D2/864; D2/860; D2/861**

(58) **Field of Search** **D2/728, 823, 860-864; D24/194; 2/48, 49.1, 49.2, 49.3, 49.4, 49.5, 50, 51; 24/302; 446/327; 601/139**

(56) **References Cited**

U.S. PATENT DOCUMENTS

352,471 A	11/1886	Logan	
1,963,130 A	6/1934	Hall	
2,424,000 A	7/1947	Shanker	
2,688,750 A	9/1954	Mink	
4,134,152 A	* 1/1979	Pierre	
4,301,544 A	* 11/1981	Burton	2/49.5
4,639,946 A	2/1987	Koenig	
5,056,159 A	* 10/1991	Zemke, Jr.	2/46
5,062,558 A	* 11/1991	Stang	224/270
5,220,692 A	* 6/1993	Cox	2/48
D338,319 S	* 8/1993	Bickel	D2/864
5,671,479 A	* 9/1997	Dedrick	2/46

5,715,542 A	2/1998	Reinhart	
5,822,792 A	10/1998	Reinhart	
5,864,878 A	* 2/1999	Mashrick	2/46
5,887,278 A	3/1999	Lewis	
5,960,472 A	* 10/1999	Reid	2/48
6,058,506 A	5/2000	Reinhart	
6,125,471 A	10/2000	Gupta	
6,266,820 B1	7/2001	Gupta	
D456,117 S	* 4/2002	Henning, Jr.	D2/864
6,363,530 B1	4/2002	Lampson	
D473,364 S	* 4/2003	Conte	
D475,838 S	* 6/2003	York	D2/864

* cited by examiner

Primary Examiner—Celia A. Murphy

(74) *Attorney, Agent, or Firm*—Kelly Lowry & Kelley, LLP

(57) **CLAIM**

The ornamental design for a children's bib, as shown and described.

DESCRIPTION

FIG. 1 is a front perspective view of a children's bib embodying our new design in the condition of use, the broken lines showing a baby, and chair, illustrating the portion of the design that forms no part of the claim;

FIG. 2 is a front elevational view thereof;

FIG. 3 is a left side elevational view thereof; and,

FIG. 4 is a rear elevational view thereof.

The broken lines shown on the surface of the claimed design are understood to represent stitching.

1 Claim, 2 Drawing Sheets

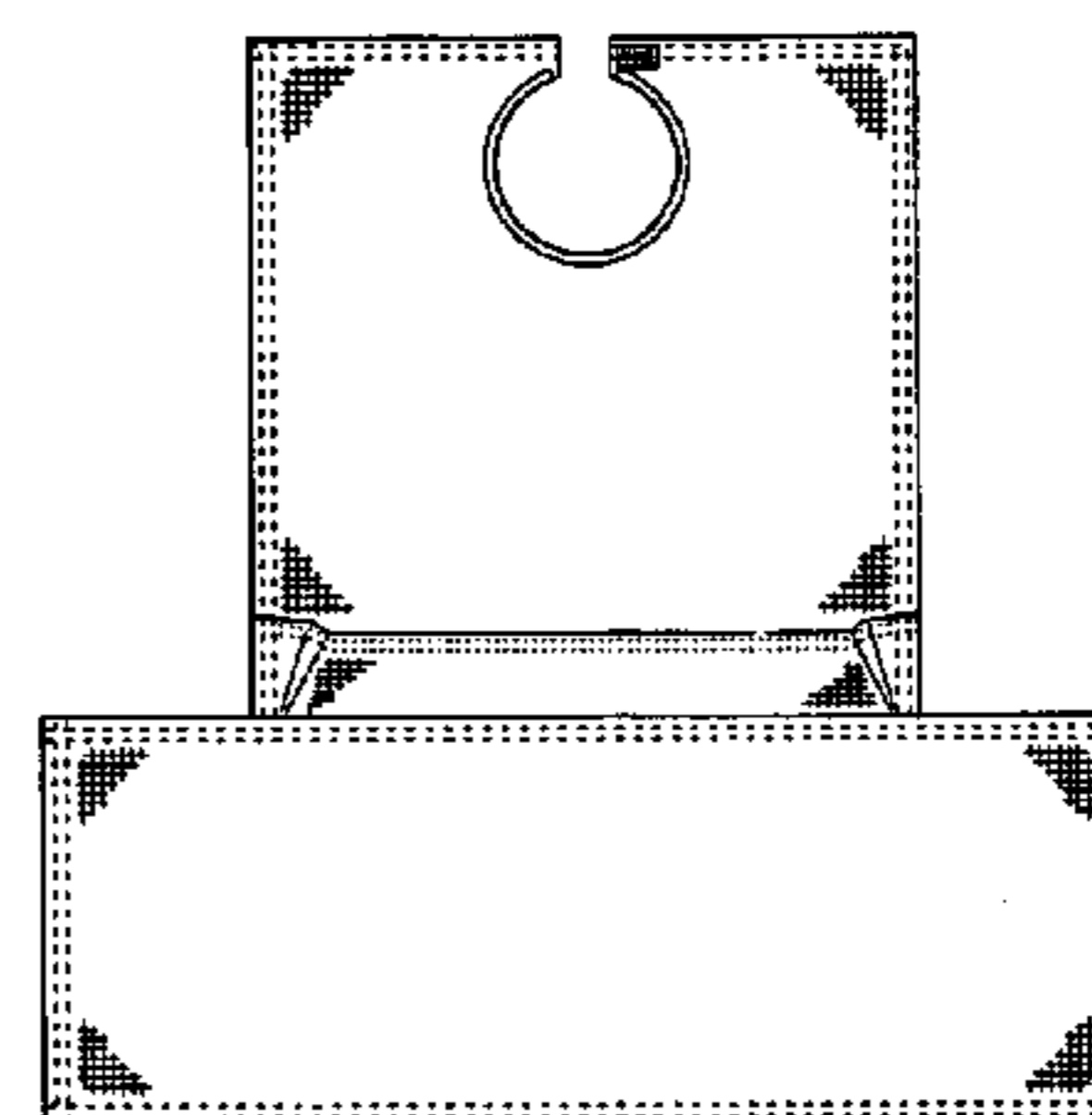
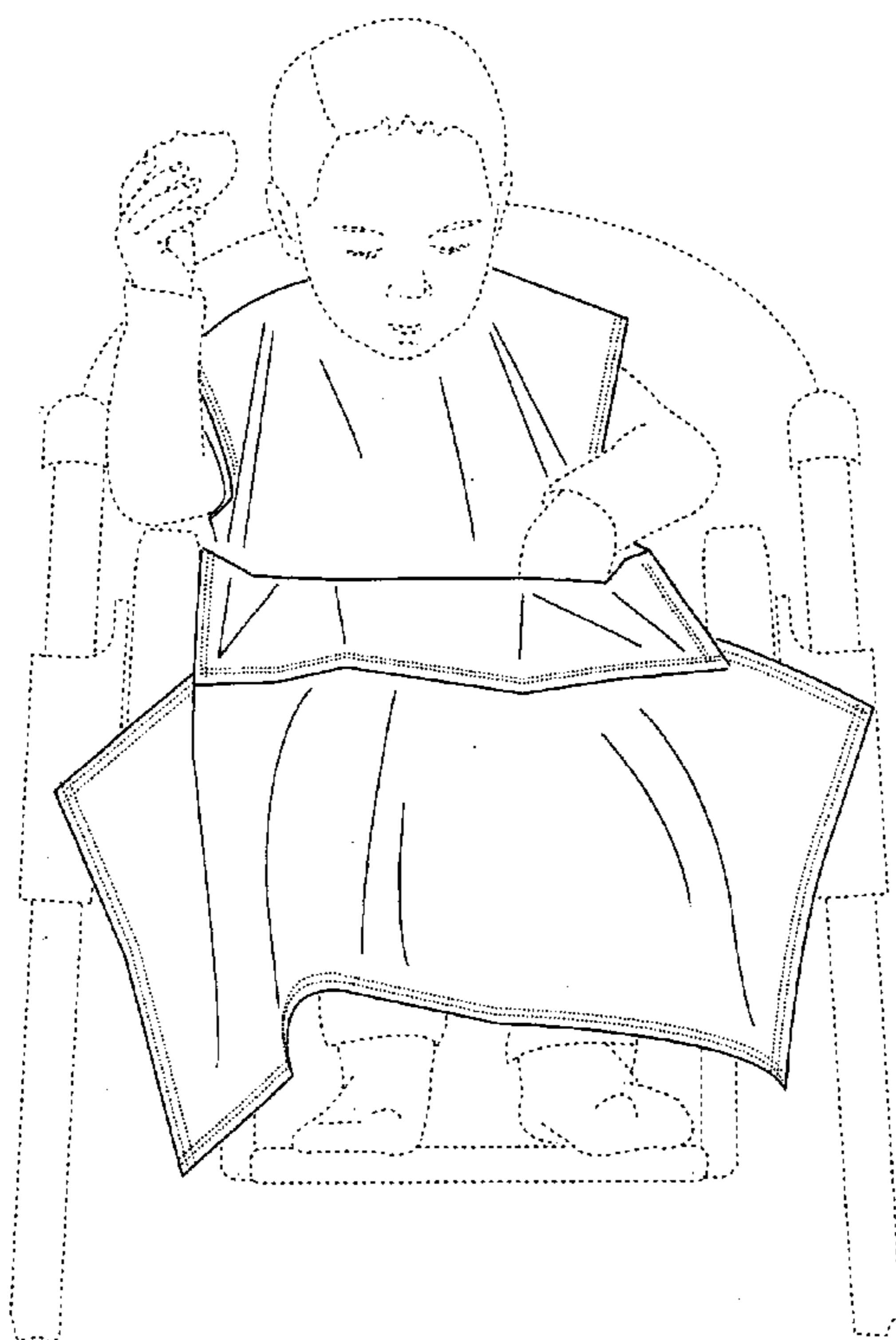

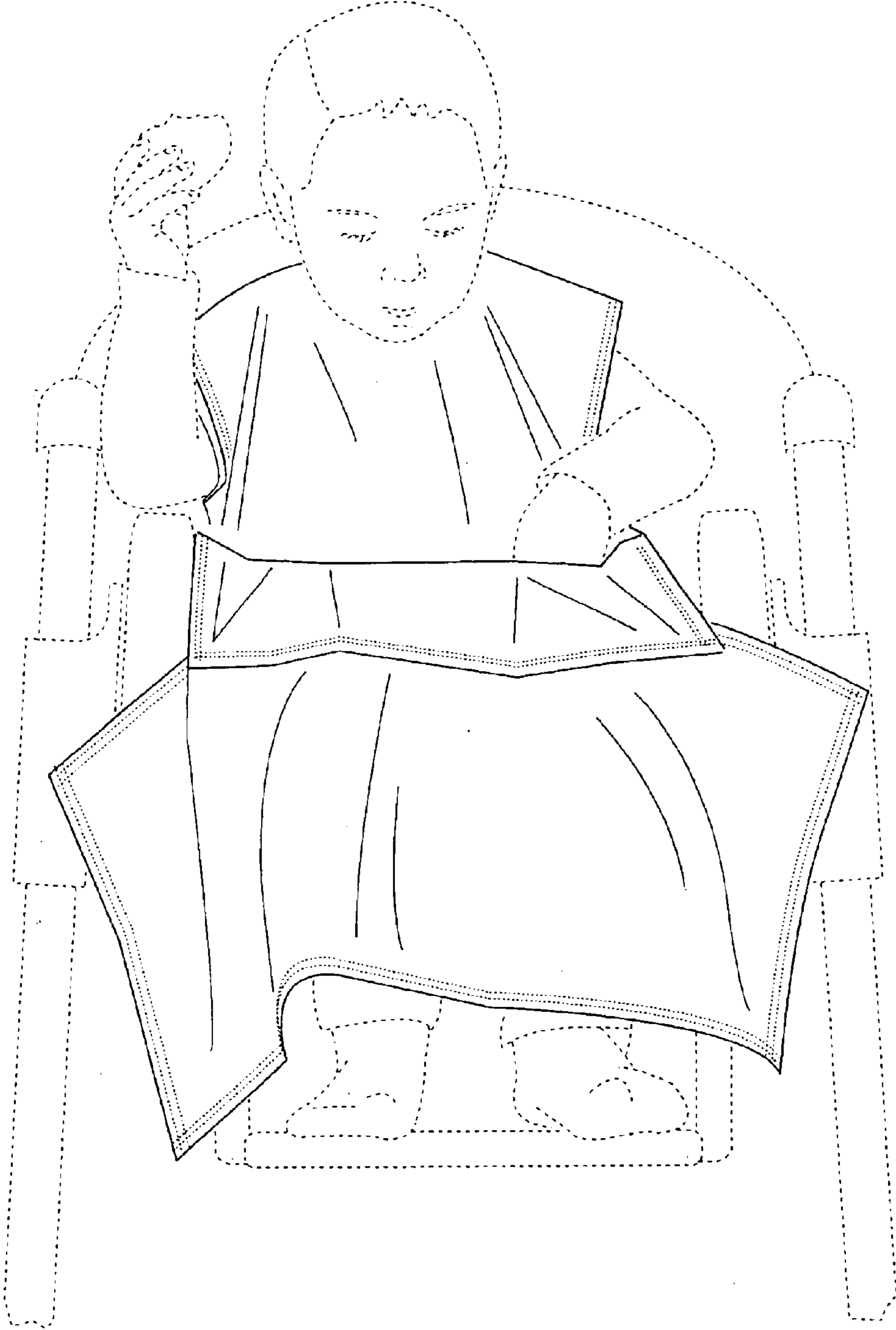

FIG. 1

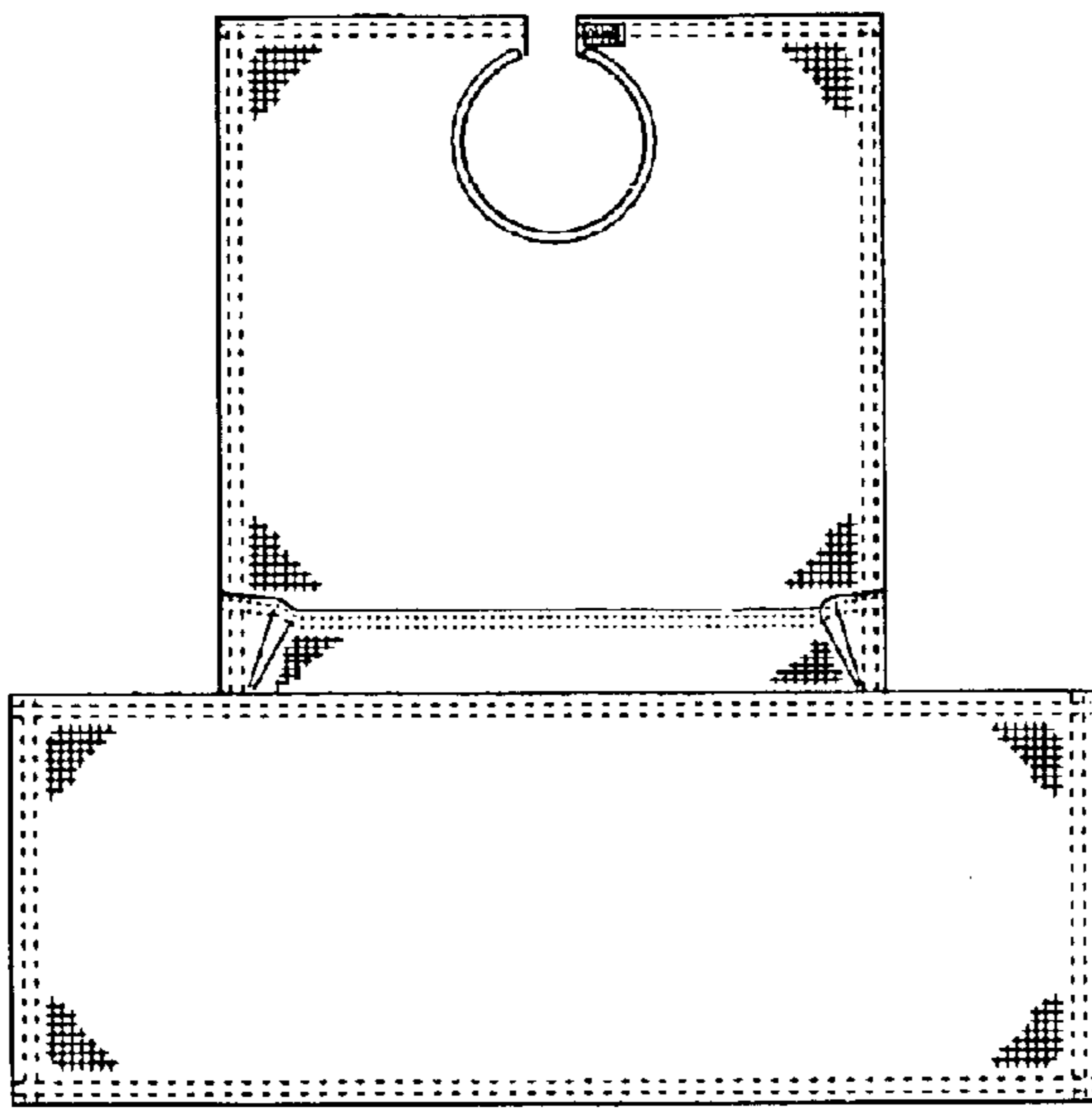

FIG. 2



FIG. 3

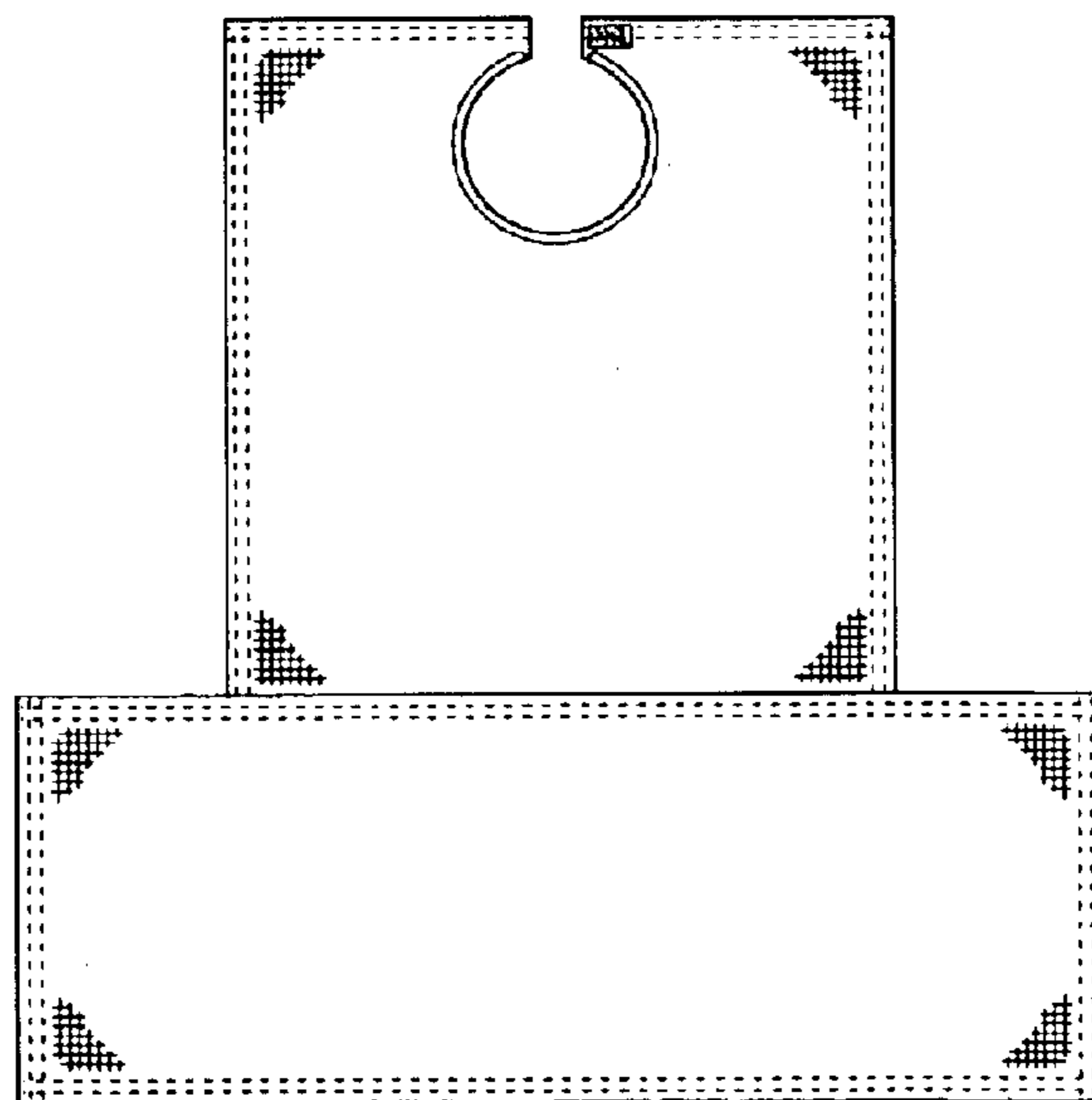

FIG. 4