

US00D499526S

(12) **United States Design Patent**
Albritton et al.

(10) **Patent No.:** **US D499,526 S**

(45) **Date of Patent:** **** Dec. 14, 2004**

(54) **WAFFLE**

(75) **Inventors:** **Charles Wade Albritton**, Hercules, CA (US); **Steven D. Small**, Novato, CA (US); **Jesse Frost Patterson**, San Francisco, CA (US)

(73) **Assignee:** **Tilia International, Inc.**, San Francisco, CA (US)

(**) **Term:** **14 Years**

(21) **Appl. No.:** **29/197,615**

(22) **Filed:** **Jan. 15, 2004**

(51) **LOC (7) Cl.** **01-01**

(52) **U.S. Cl.** **D1/115; D1/106; 426/803**

(58) **Field of Search** **D1/115, 106, 126, D1/127, 128, 125; 426/803, 104, 552, 565; 249/119; D7/410**

D203,657 S * 2/1966 Benson et al. D1/115
D289,940 S * 5/1987 Quintiliani D1/115
5,366,201 A * 11/1994 Diaz 249/119
D383,885 S * 9/1997 Franklin D1/115

* cited by examiner

Primary Examiner—Pamela Burgess

(74) *Attorney, Agent, or Firm*—Perkins Coie LLP

(57) **CLAIM**

The ornamental design for a waffle, as shown and described.

DESCRIPTION

FIG. 1 is a top isometric view of an embodiment of the waffle; and,

FIG. 2 is a bottom isometric view of the waffle.

(56) **References Cited**

U.S. PATENT DOCUMENTS

D156,985 S * 1/1950 Moffett, Jr. D1/122

1 Claim, 1 Drawing Sheet

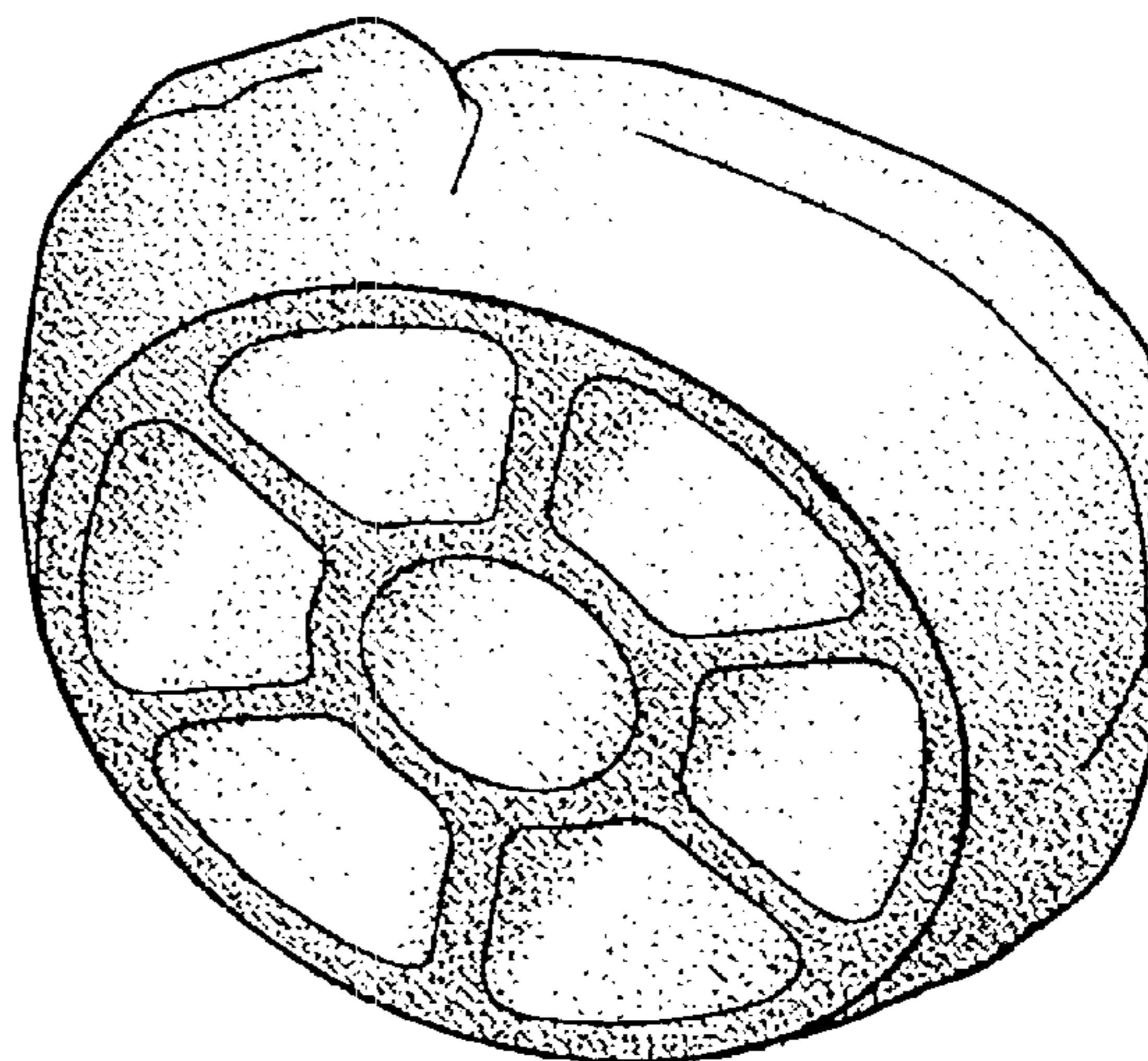
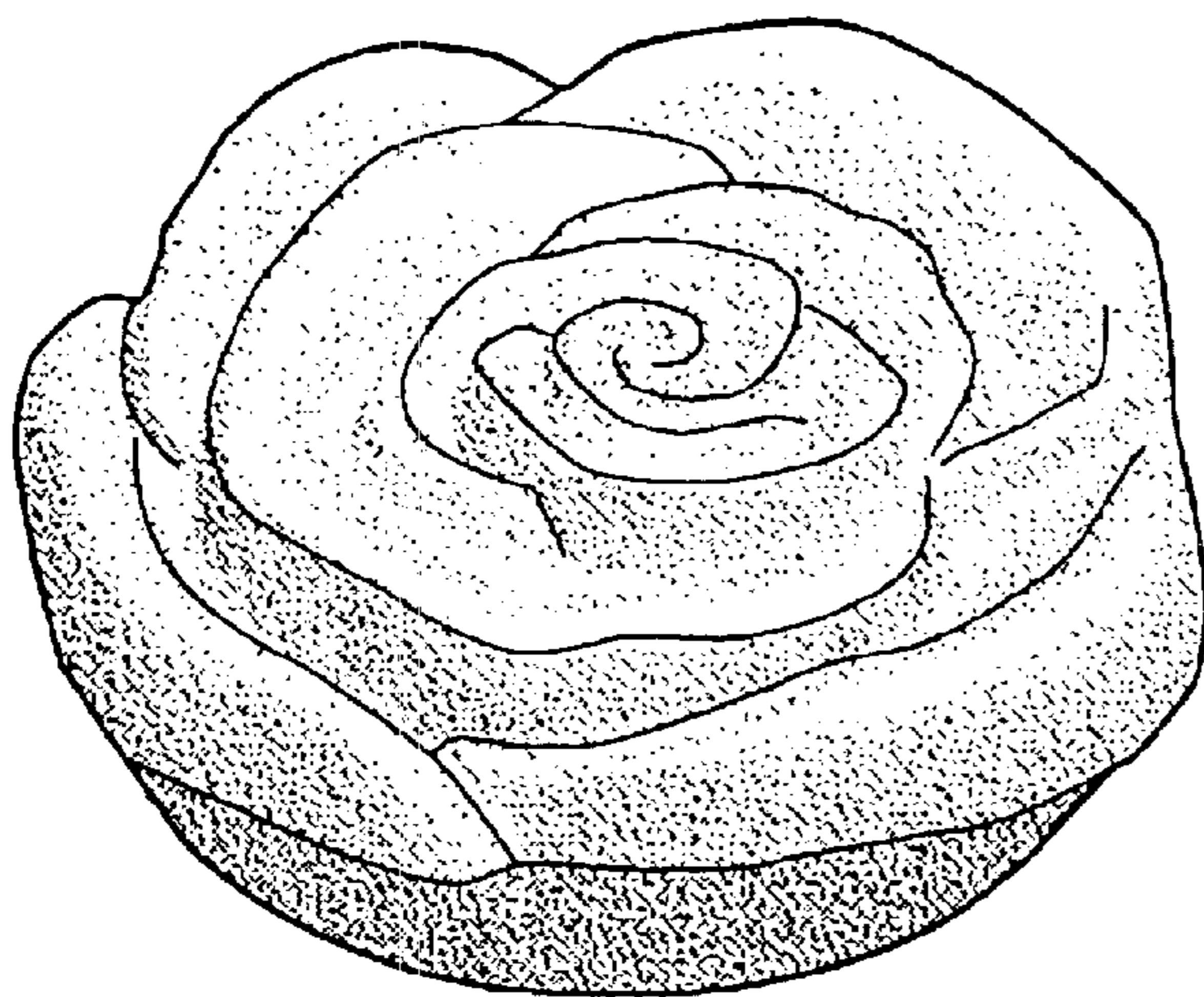

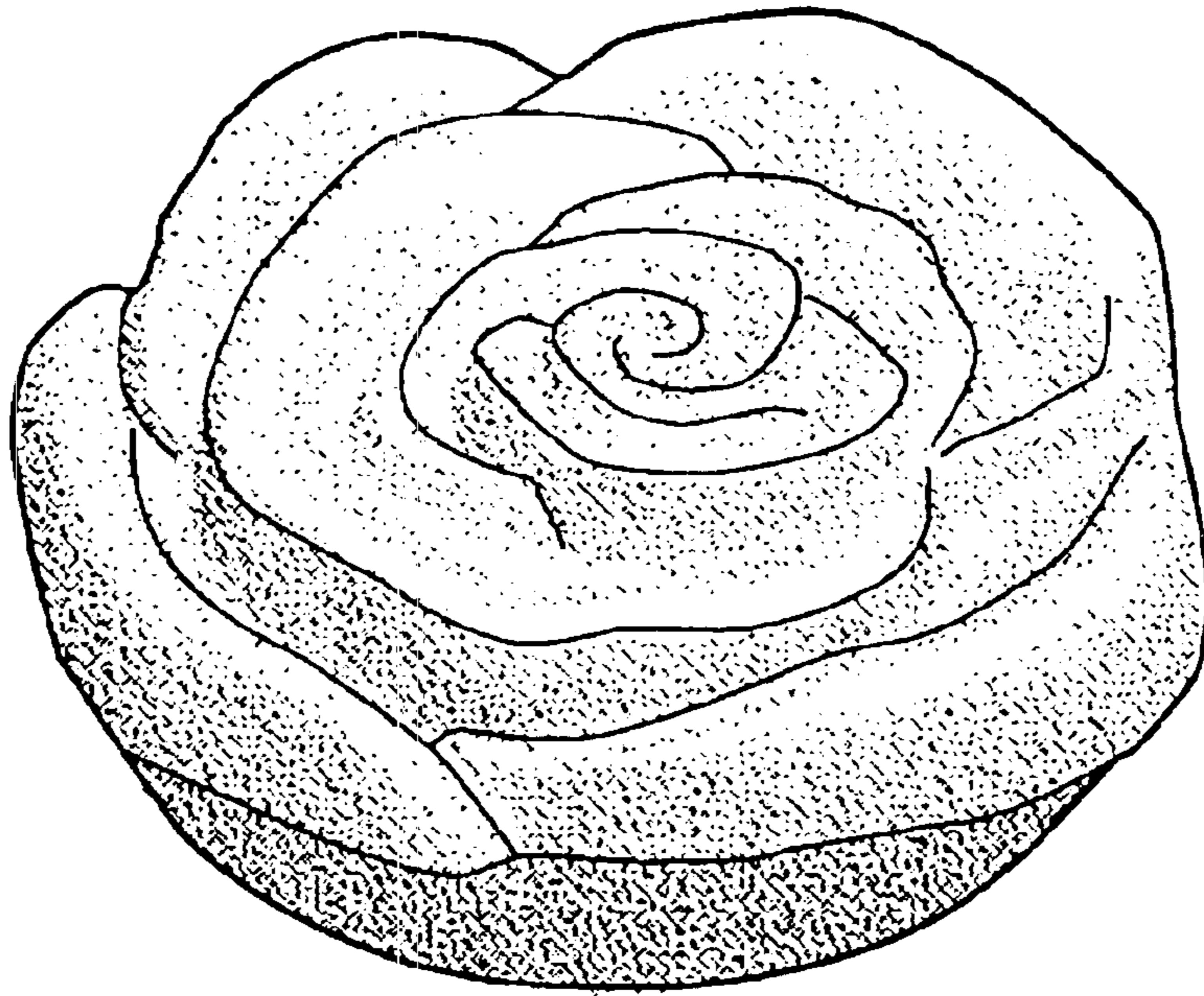

Fig. 1

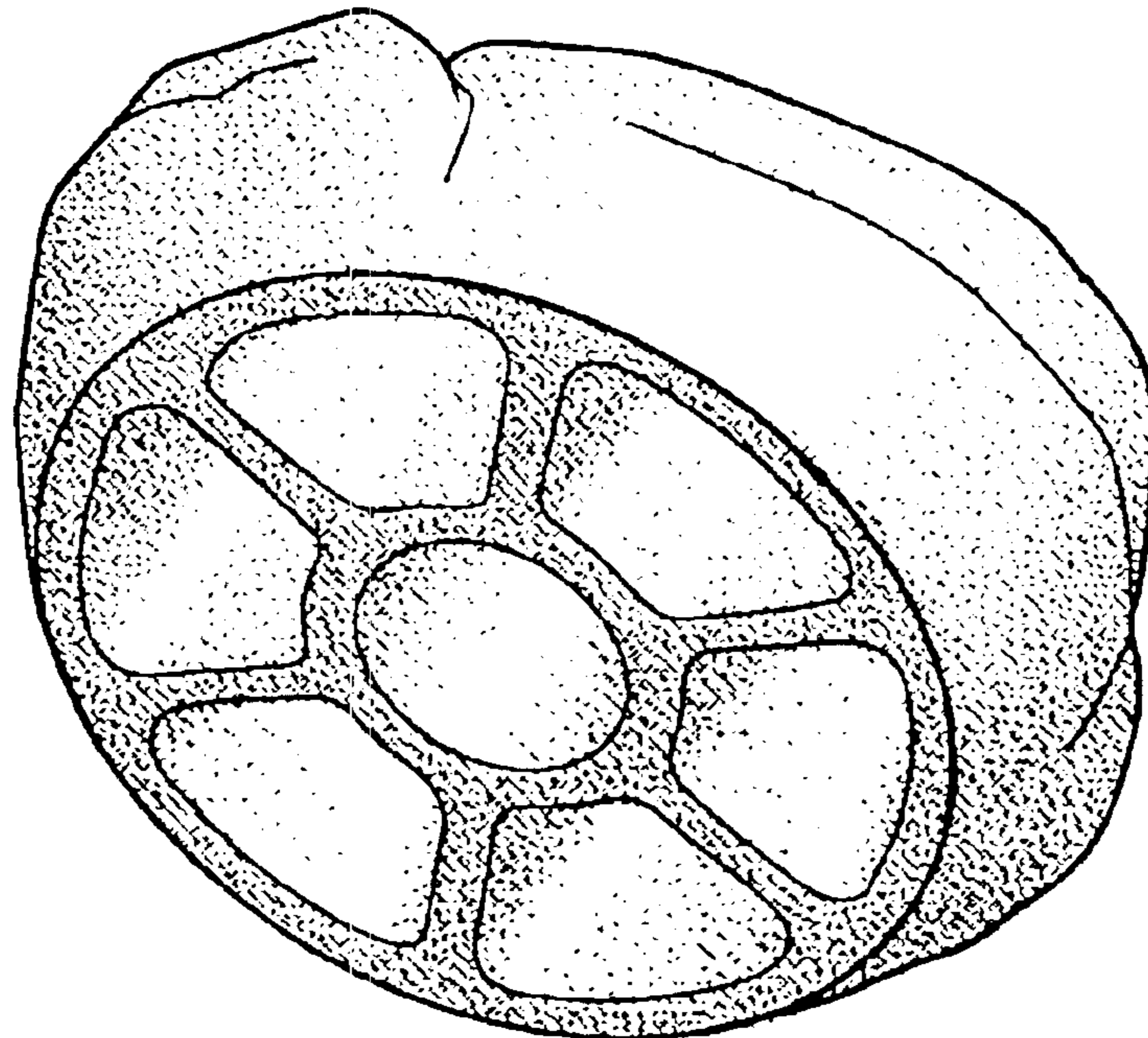

Fig. 2