

US00D499520S

(12) **United States Design Patent** (10) **Patent No.:** **US D499,520 S**
Swetish et al. (45) **Date of Patent:** **** Dec. 7, 2004**

(54) **COVER FOR A MATERIAL HANDLING VEHICLE**

(75) Inventors: **Gary B. Swetish**, Racine, WI (US);
Jodi L. Goodale, Muscatine, IA (US);
Gregory W. Smiley, Greene, NY (US)

(73) Assignee: **The Raymond Corporation**, Greene, NY (US)

(**) Term: **14 Years**

(21) Appl. No.: **29/189,193**

(22) Filed: **Aug. 29, 2003**

(51) **LOC (7) Cl.** **12-05**

(52) **U.S. Cl.** **D34/35**

(58) **Field of Search** D34/28, 34-35;
180/89.12, 299, 315; 187/222, 224; 280/43.12;
414/685, 679, 294

(56) **References Cited**
U.S. PATENT DOCUMENTS

D227,093 S * 6/1973 Brown et al. D34/35
5,460,238 A * 10/1995 Burke et al. 180/299
D441,515 S * 5/2001 Brandt et al. D34/34
D471,689 S * 3/2003 Shibata et al. D34/34

D492,833 S * 7/2004 Henshaw et al. D34/34
* cited by examiner

Primary Examiner—Holly Baynham
(74) *Attorney, Agent, or Firm*—Quarles & Brady LLP

(57) **CLAIM**

The ornamental design for a cover for a material handling vehicle, as shown and described.

DESCRIPTION

In a preferred embodiment, the nature of this product is as a transmission cover useful in connection with a handle-steered material handling vehicle.

FIG. 1 is a top, left, front perspective view of a cover for a material handling vehicle embodying our new design;
FIG. 2 is a front elevational view thereof;
FIG. 3 is a left side elevational view thereof, the right side elevational view being a mirror image of the left side shown; and,
FIG. 4 is a top plan view thereof.

The broken lines immediately adjacent the shaded areas represent the bounds of the claim and all other broken lines are for illustrative purposes only. None of the broken lines form a part of the claimed design.

1 Claim, 2 Drawing Sheets

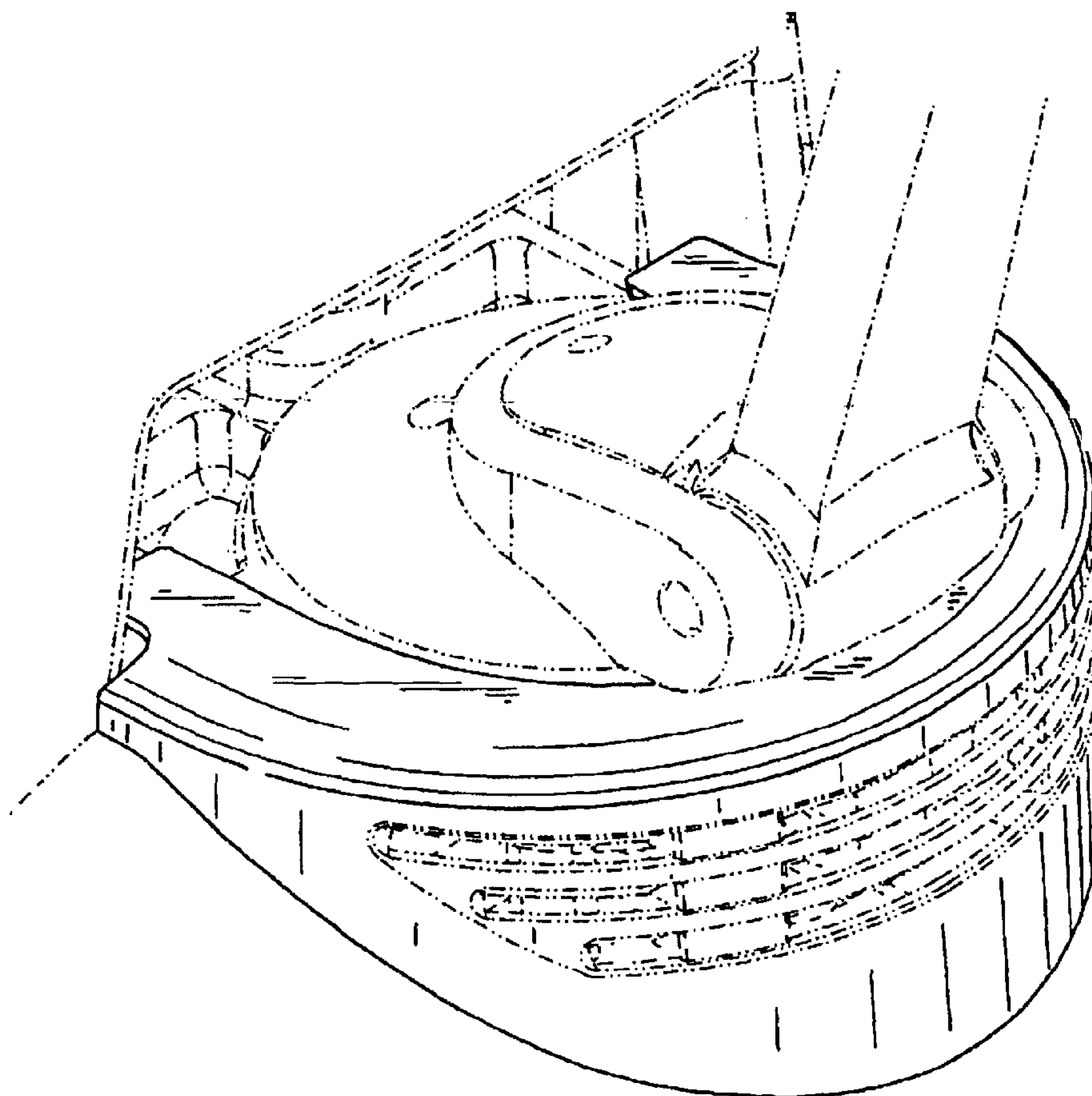

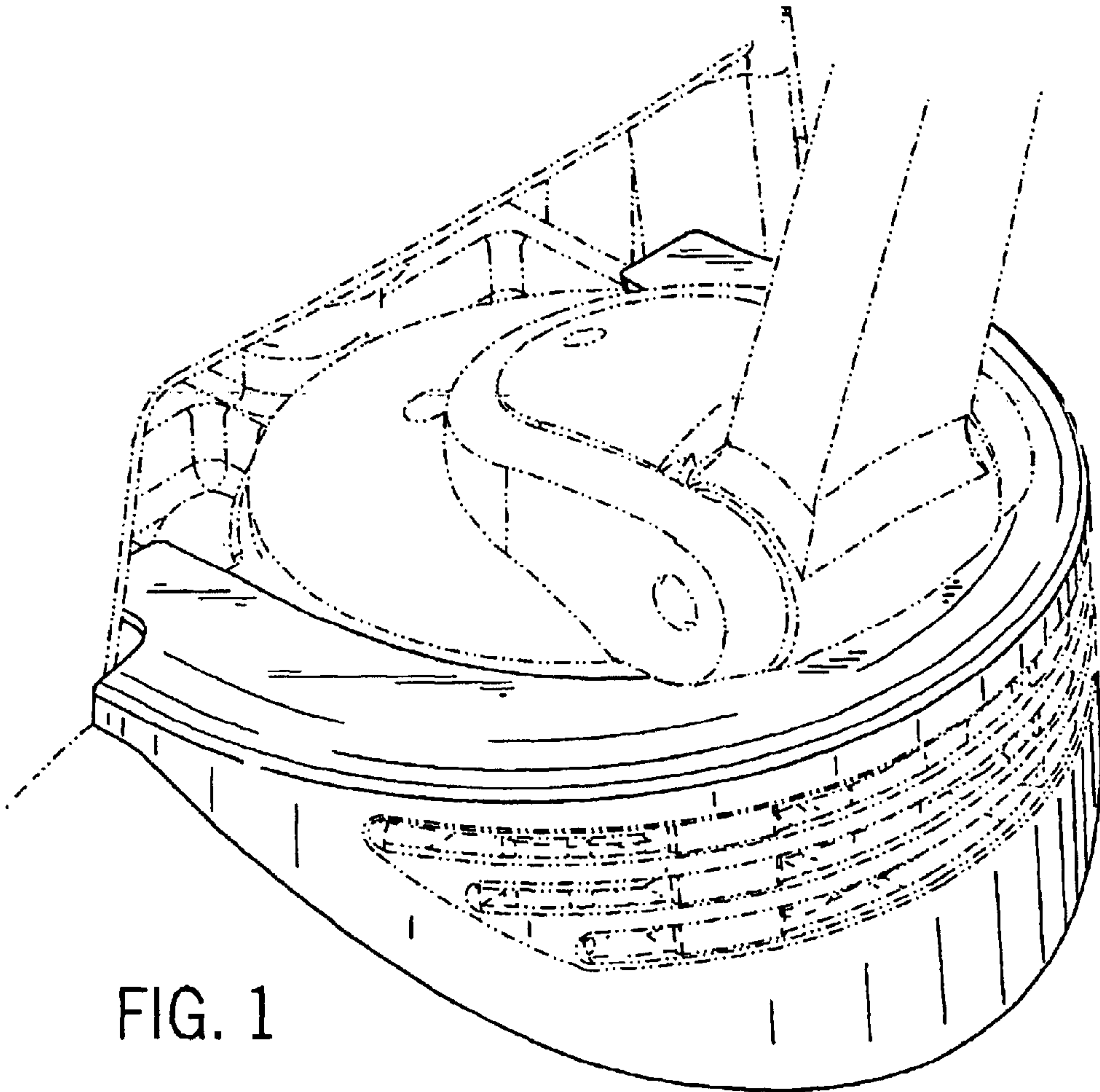

FIG. 1

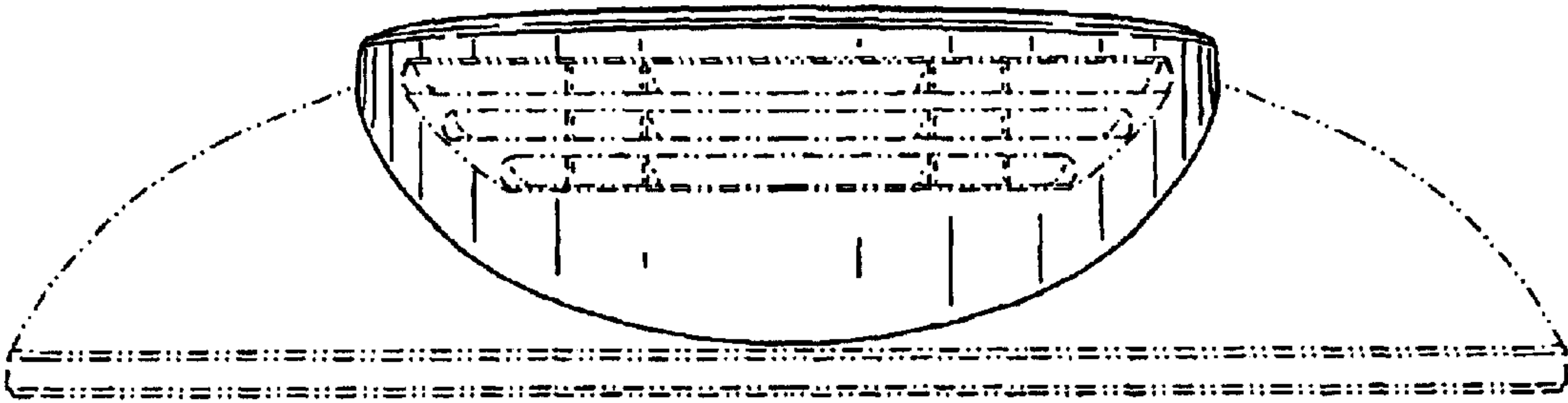

FIG. 2

FIG. 3

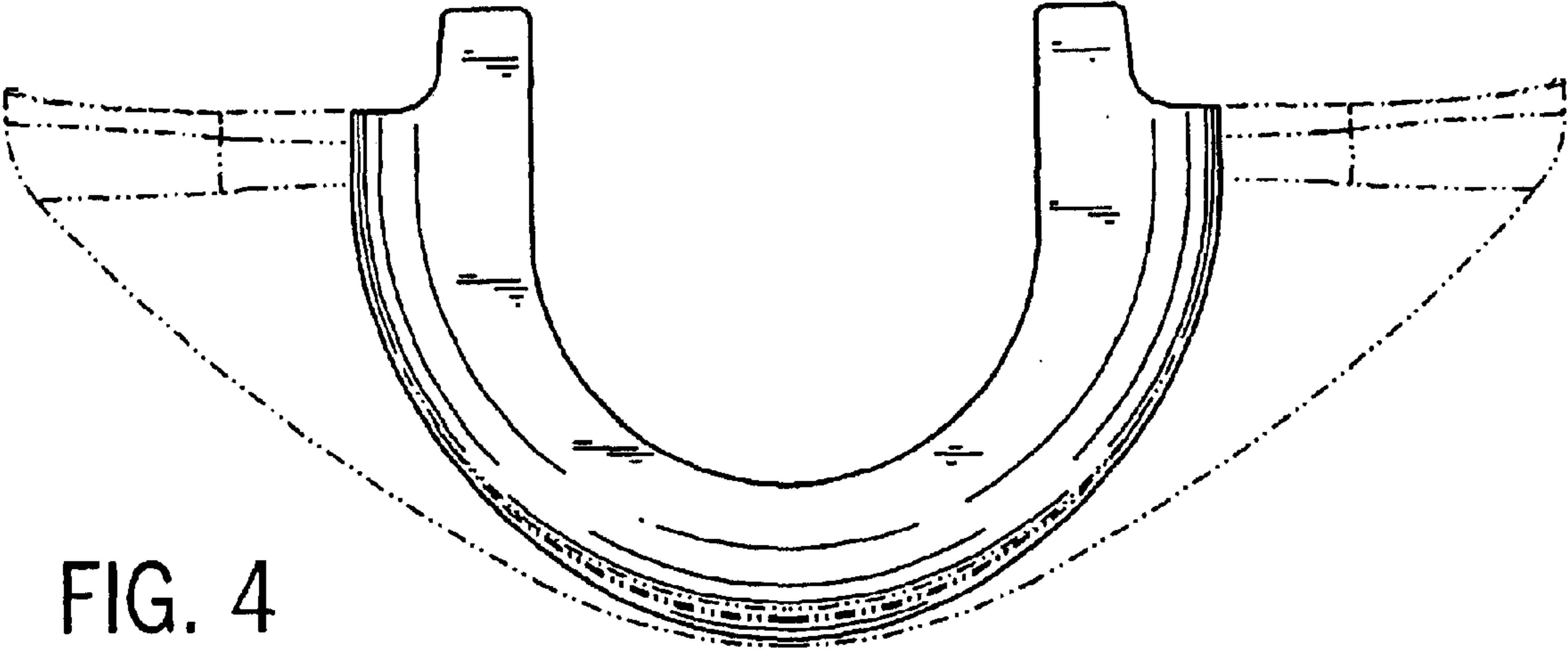
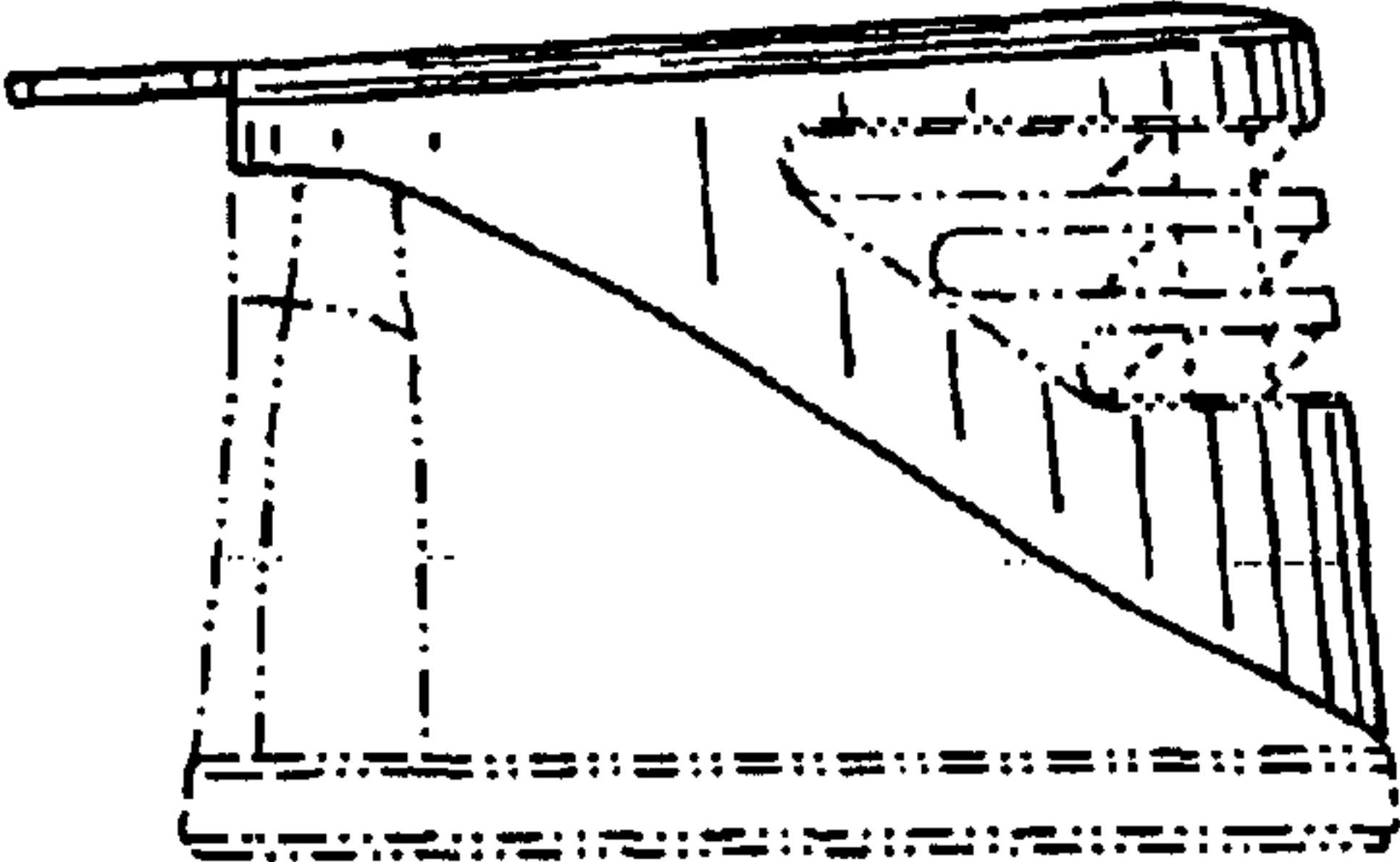

FIG. 4