

US00D499512S

(12) **United States Design Patent**
Chlebowski

(10) **Patent No.: US D499,512 S**

(45) **Date of Patent: ** Dec. 7, 2004**

(54) **SANDING MITT**

(76) **Inventor: John J. Chlebowski**, 7301 R.R. 620 N.
Suite 155 PMB 348, Austin, TX (US)
78726-4537

(**) **Term: 14 Years**

(21) **Appl. No.: 29/189,282**

(22) **Filed: Sep. 3, 2003**

(51) **LOC (7) Cl. 06-13**

(52) **U.S. Cl. D29/118; D8/90**

(58) **Field of Search** D2/610, 613-615,
D2/622-623, 999, 617; D29/113, 118, 119,
122, 123; 2/16, 20, 158-159, 161.1, 910,
917, 161.6; D28/63; D21/588; D8/90

(56) **References Cited**

U.S. PATENT DOCUMENTS

1,495,389 A * 5/1924 Heimerl et al. 2/158

D206,997 S * 2/1967 Epstein D28/63
D307,199 S * 4/1990 Rojko et al. D29/113
D479,972 S * 9/2003 Cueto D2/617

* cited by examiner

Primary Examiner—Robert A. Delehanty

(57) **CLAIM**

The ornamental design for a sanding mitt, as shown and described.

DESCRIPTION

FIG. 1 is a front elevated view of a sanding mitt showing my new design;

FIG. 2 is a right side elevated view of the sanding mitt;

FIG. 3 is a left side elevated view of the sanding mitt;

FIG. 4 is a top plan view of the sanding mitt; and,

FIG. 5 is a perspective view of the sanding mitt.

1 Claim, 2 Drawing Sheets

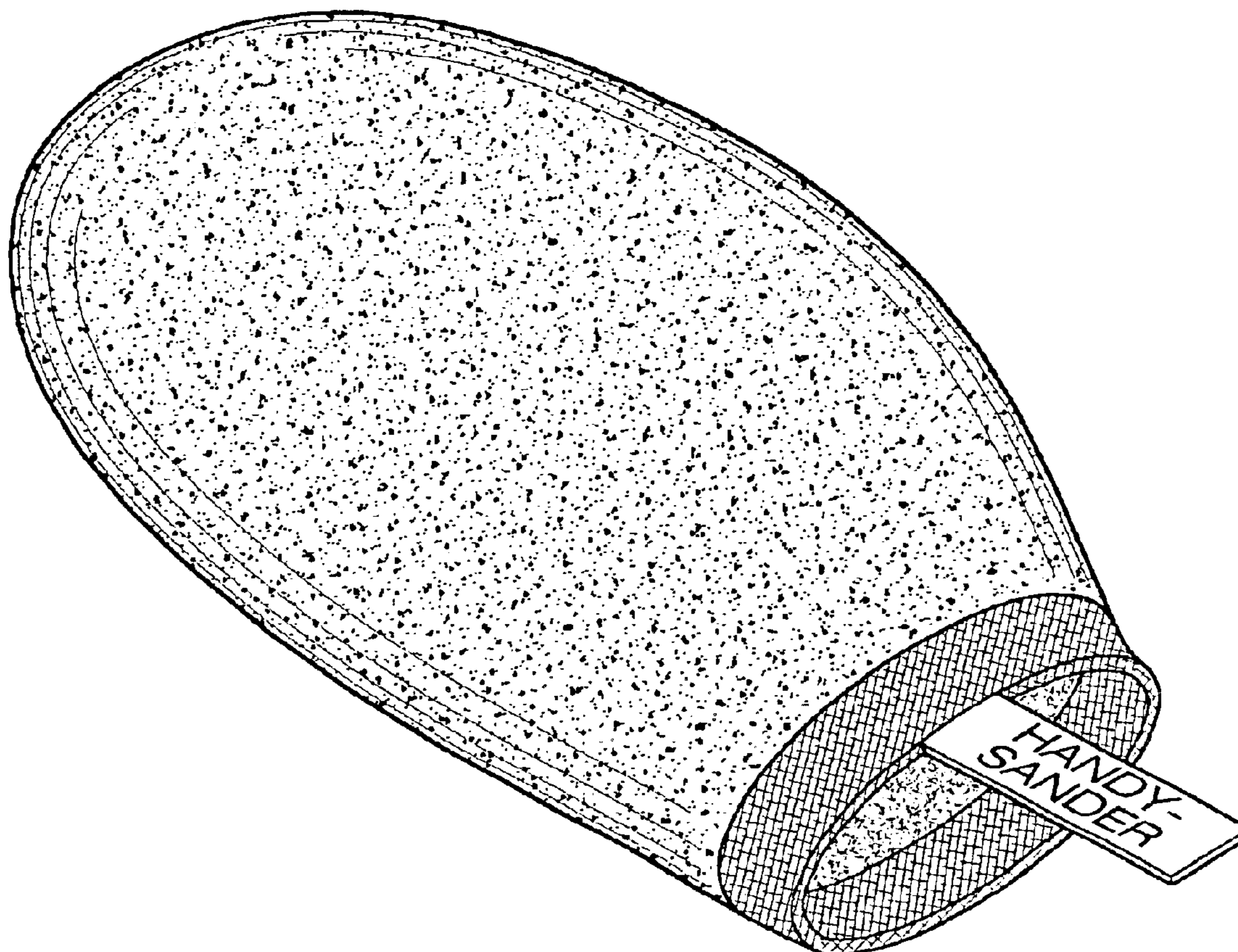

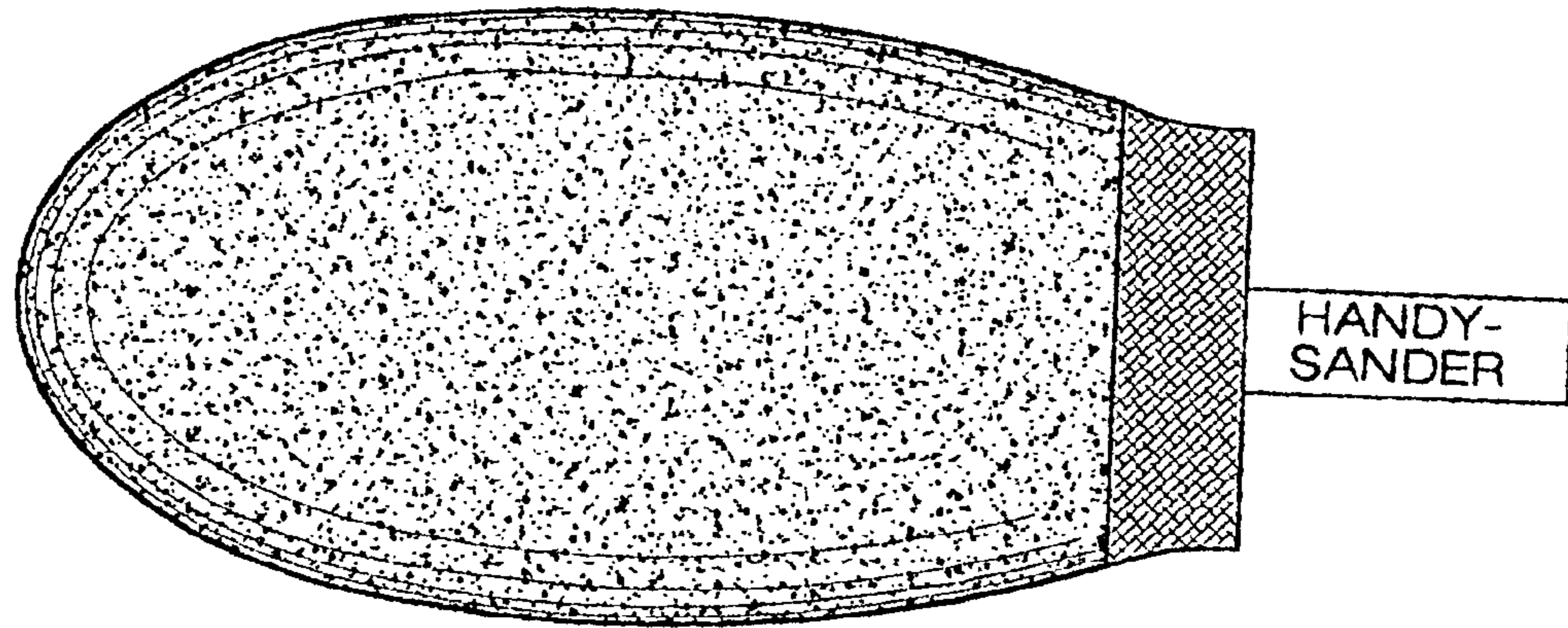

FIG. 1

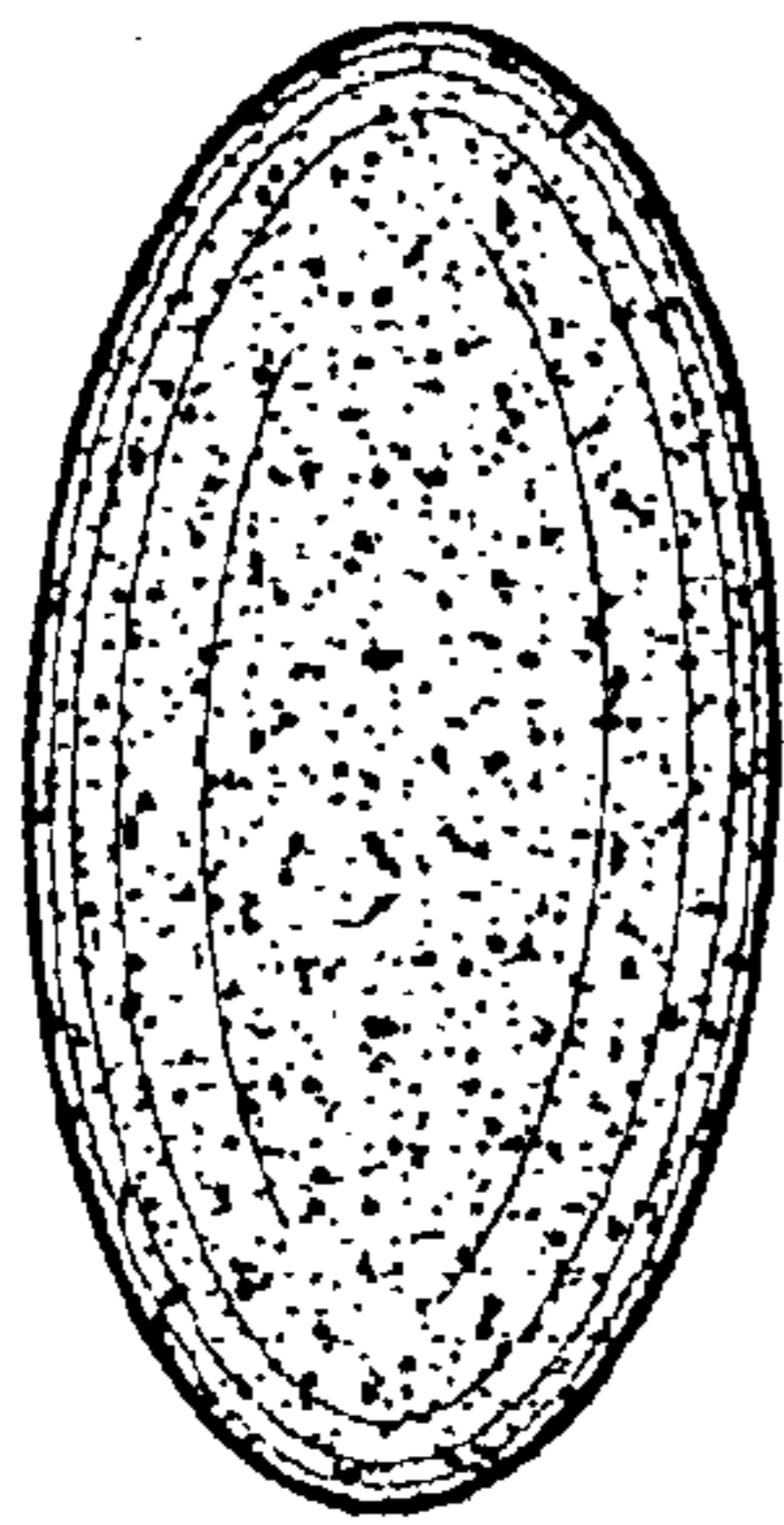

FIG. 2

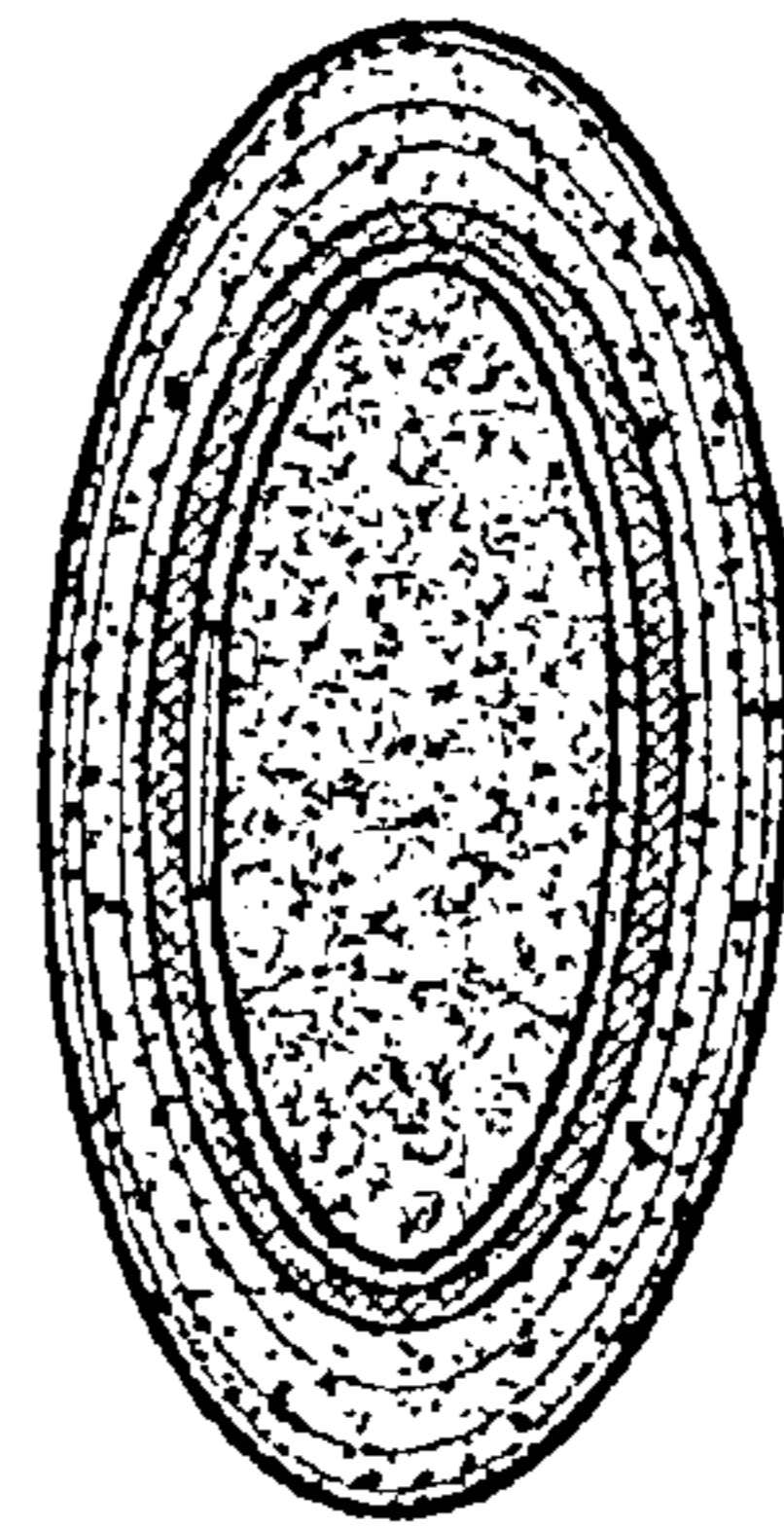

FIG. 3

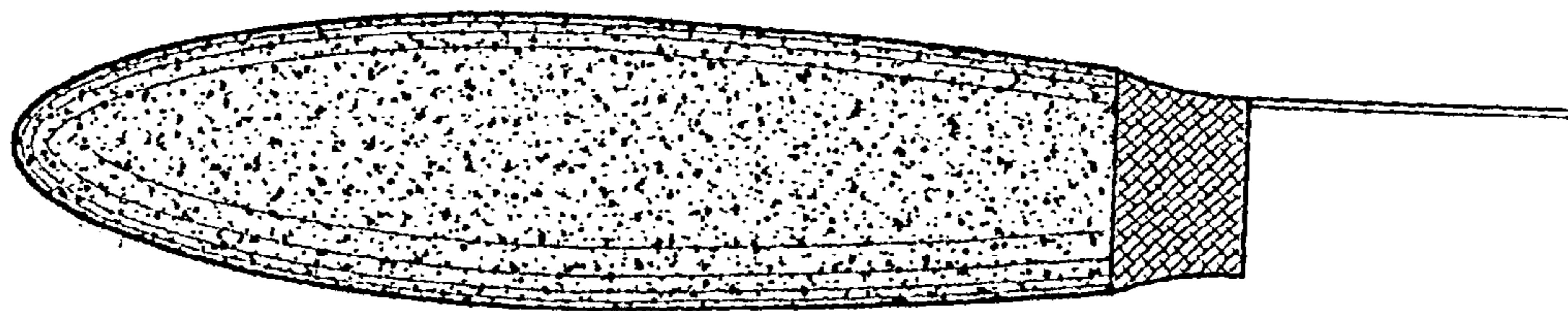

FIG. 4

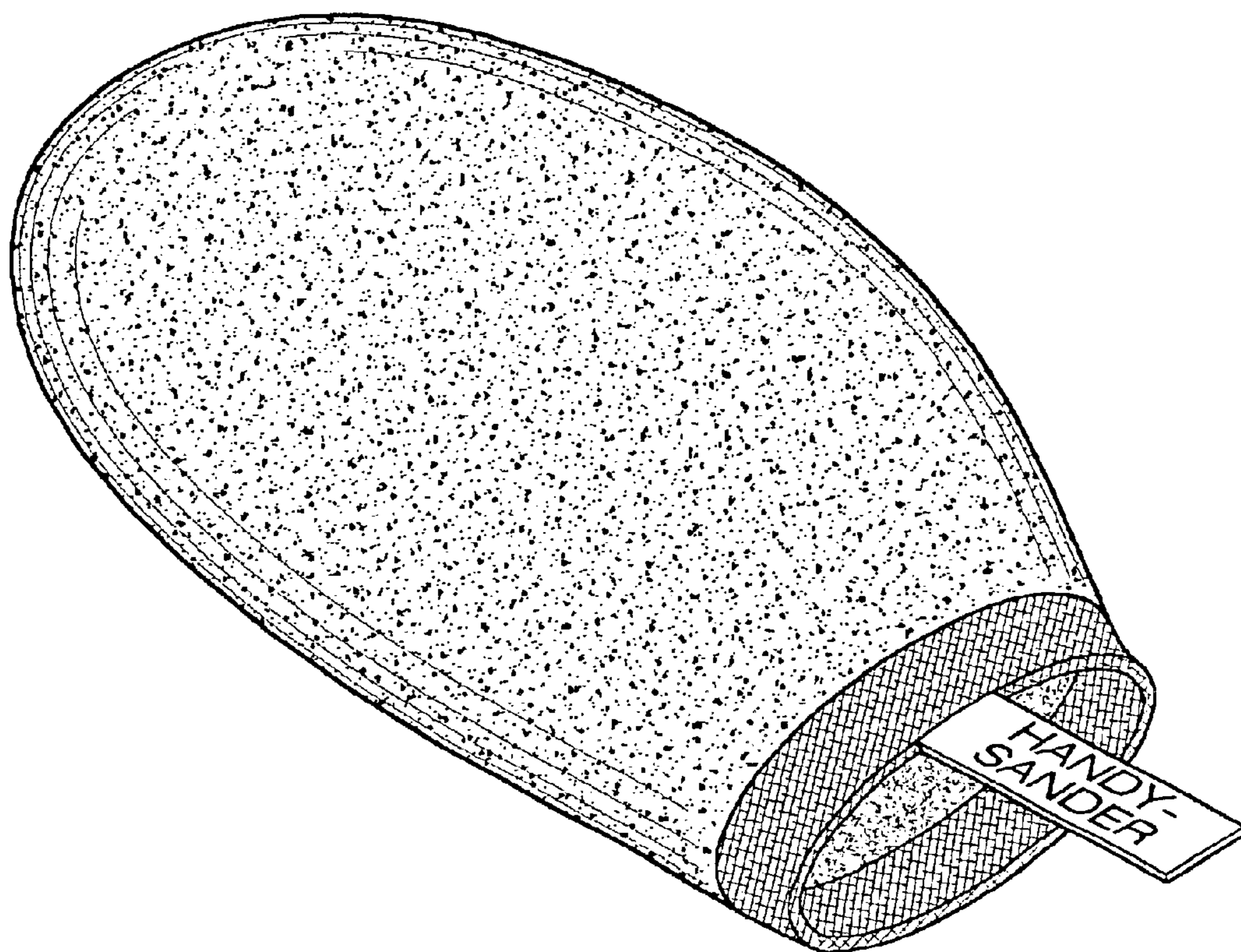

FIG. 5