

US00D499472S

(12) **United States Design Patent**
Ching

(10) **Patent No.:** **US D499,472 S**

(45) **Date of Patent:** **** Dec. 7, 2004**

(54) **ELECTRIC HEATER**

(75) Inventor: **Chan Ching**, Taipei Hsien (TW)

(73) Assignee: **Perfect Union Co., Ltd.**, Taipei Hsien (TW)

(**) Term: **14 Years**

(21) Appl. No.: **29/192,633**

(22) Filed: **Oct. 29, 2003**

(51) **LOC (7) Cl.** **23-03**

(52) **U.S. Cl.** **D23/332; D23/335**

(58) **Field of Search** D23/314, 332,
D23/335-337, 339-341; 126/9 A, 92 A,
92 B, 92 AC, 110 B, 110 D; 392/365-369,
373-376; 312/236

(56) **References Cited**

U.S. PATENT DOCUMENTS

- D353,885 S * 12/1994 Hydak et al. D23/381
- D373,414 S * 9/1996 Bucher et al. D23/335
- D382,634 S * 8/1997 Jane et al. D23/335

- D395,490 S * 6/1998 Jane' et al. D23/332
- D396,527 S * 7/1998 Boyle et al. D23/335
- D428,645 S * 7/2000 Rossman et al. D23/341
- D429,804 S * 8/2000 Rossman et al. D23/341

* cited by examiner

Primary Examiner—Brian N Vinson

(74) *Attorney, Agent, or Firm*—Troxell Law Office PLLC

(57) **CLAIM**

The ornamental design for electric heater, as shown and described.

DESCRIPTION

FIG. 1 is a top front and left side perspective view of electric heater showing my new design;
 FIG. 2 is a front elevational view thereof;
 FIG. 3 is a rear elevational view thereof;
 FIG. 4 is a left side elevational view thereof;
 FIG. 5 is a right side elevational view thereof;
 FIG. 6 is a top plan view thereof; and,
 FIG. 7 is a bottom plan view thereof.

1 Claim, 6 Drawing Sheets

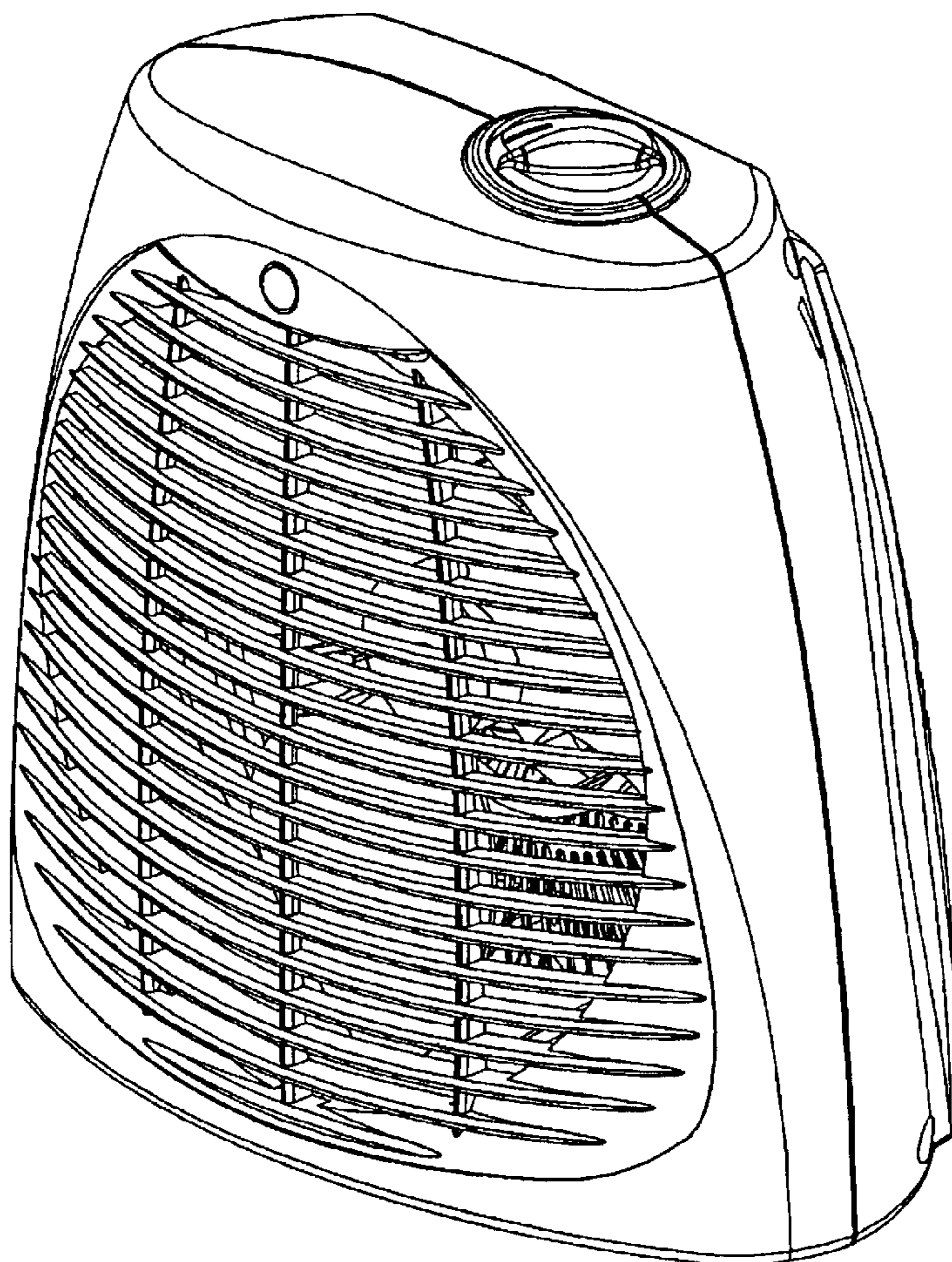

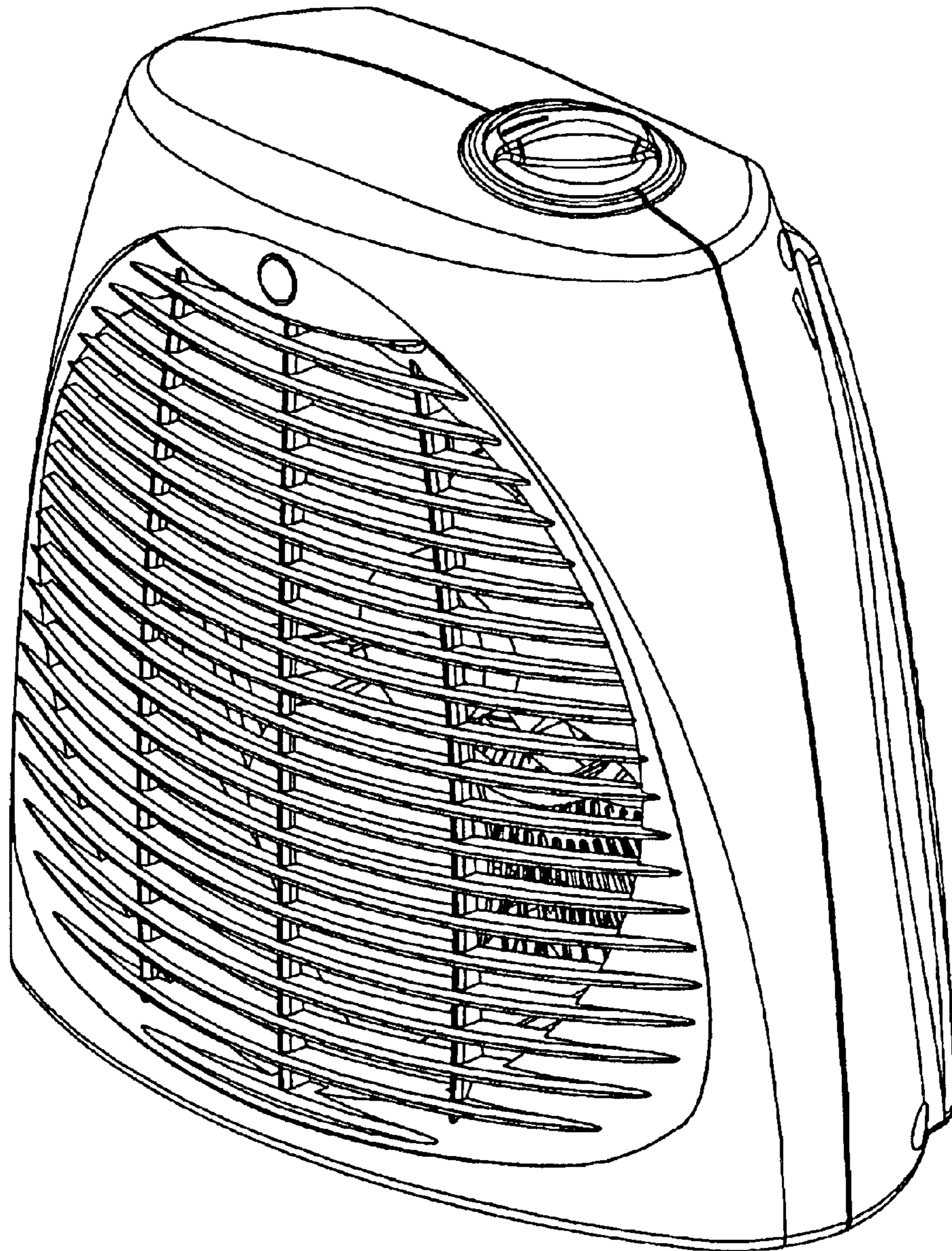

FIG. 1

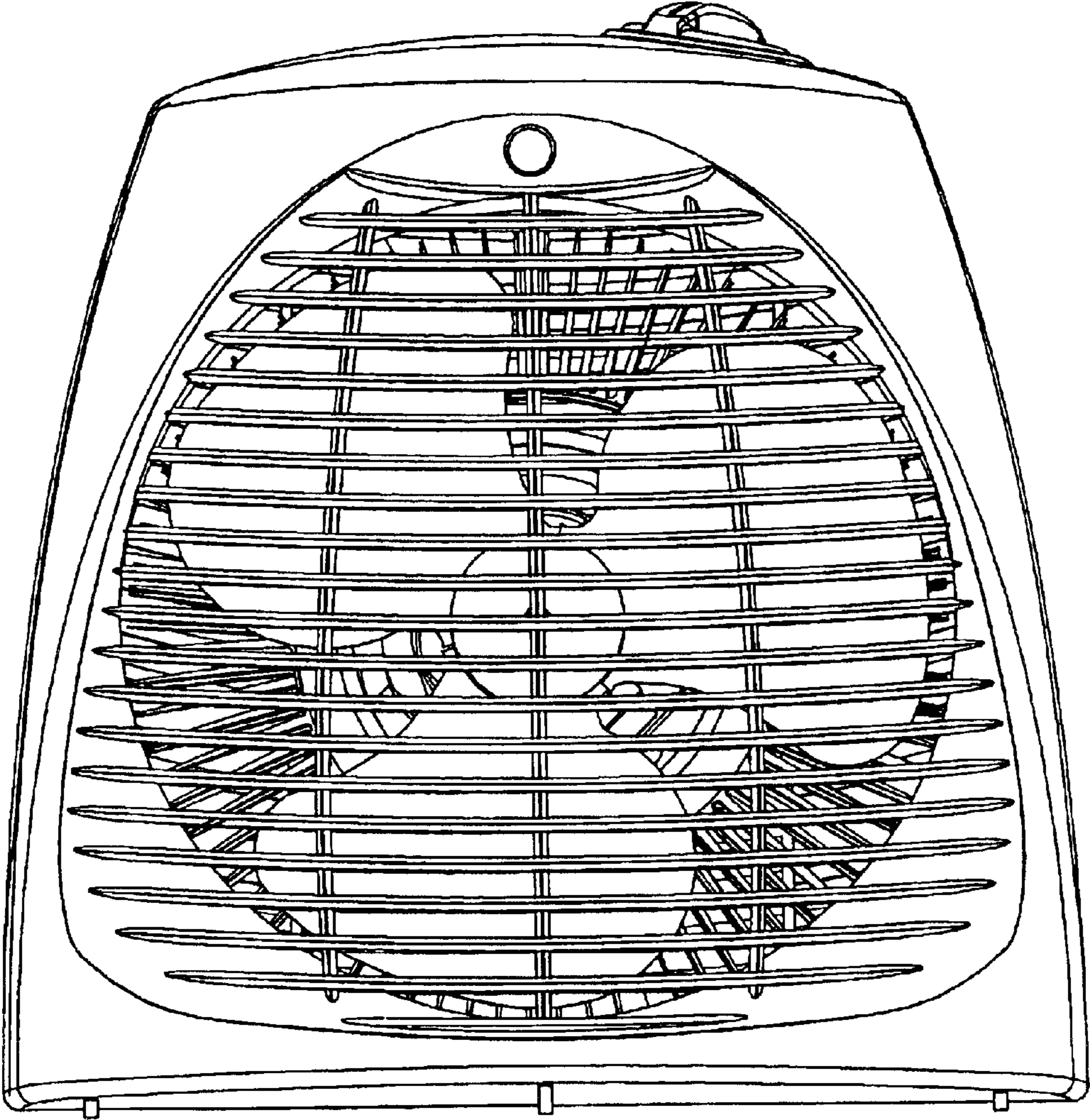

FIG. 2

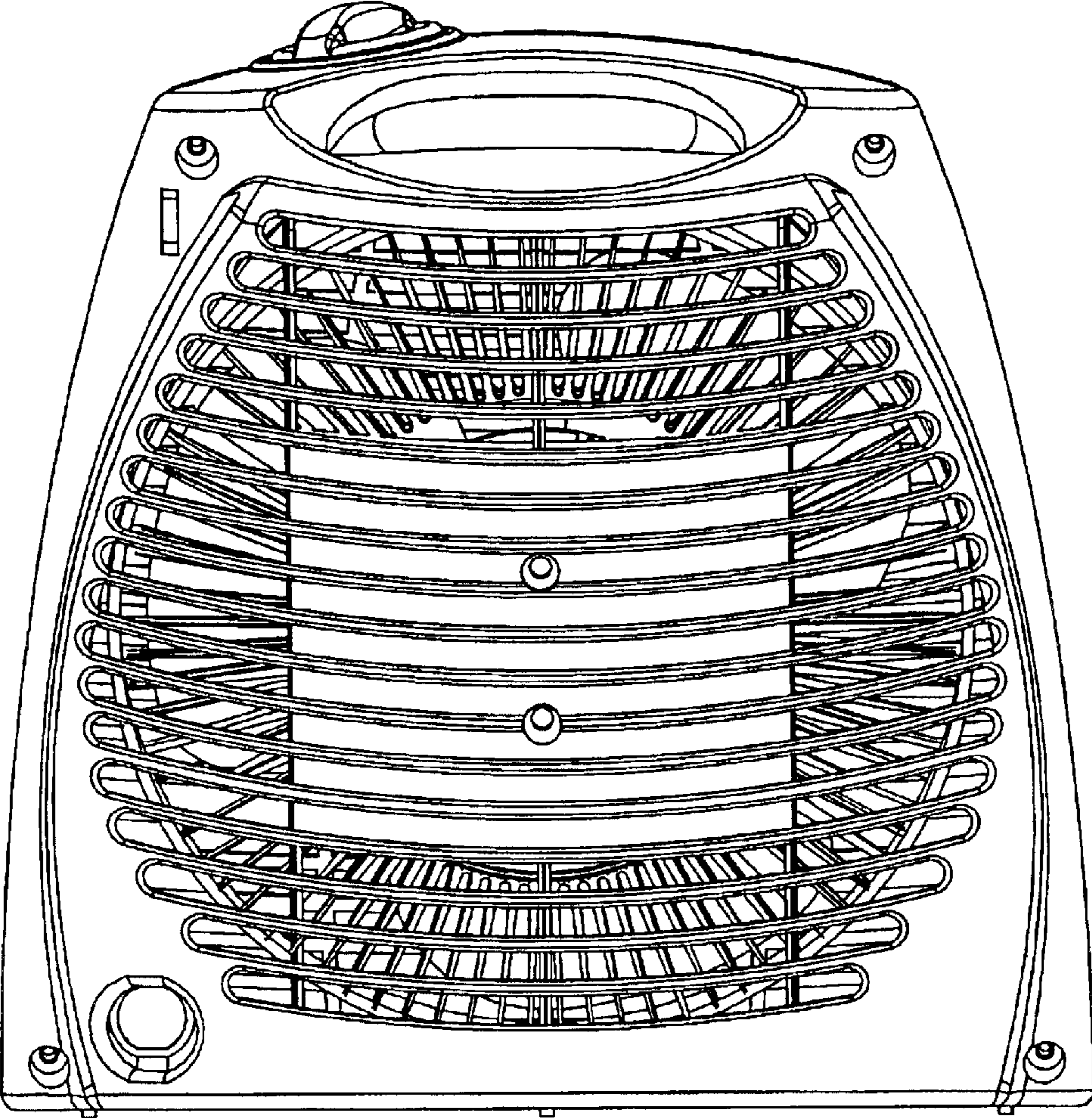

FIG. 3

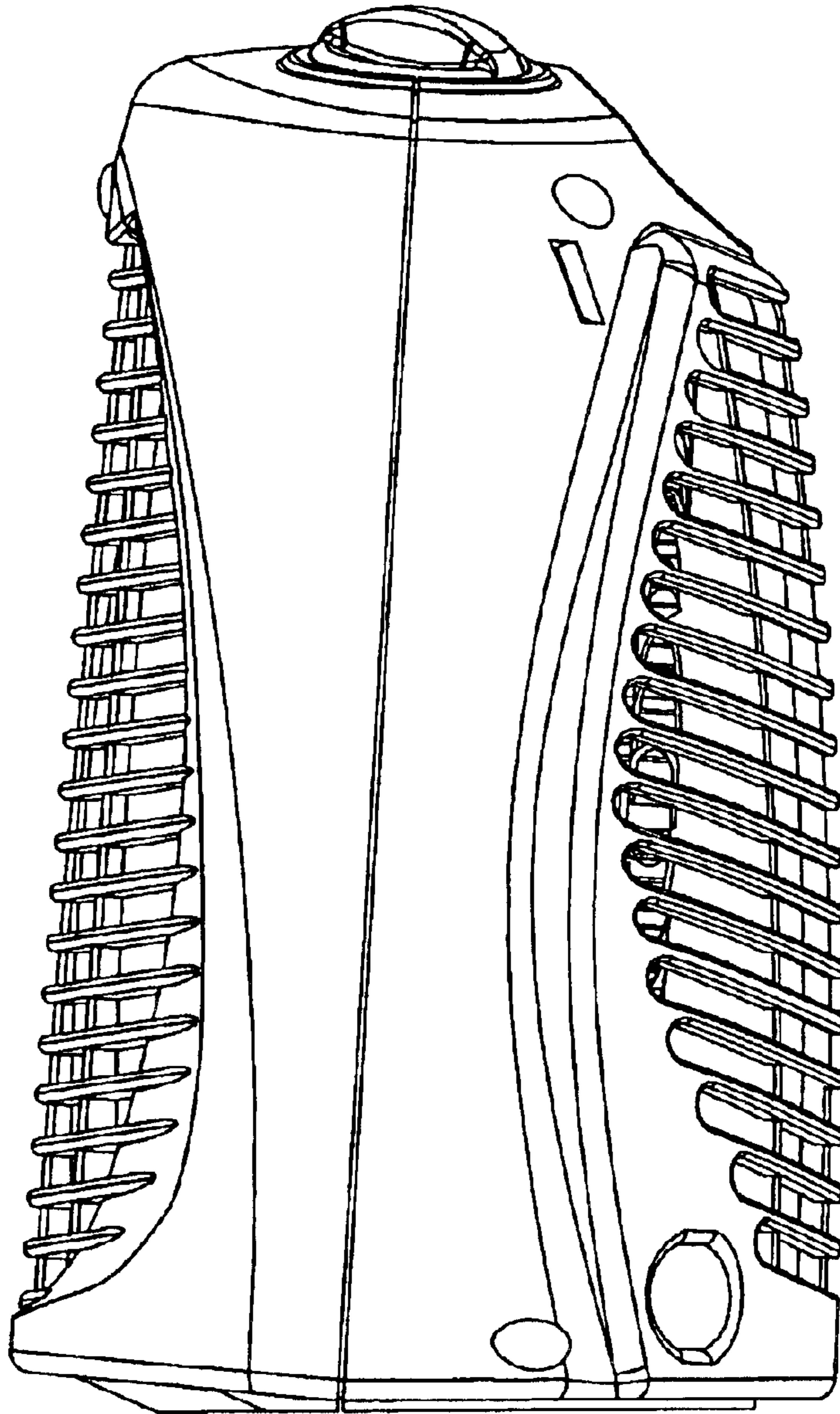

FIG. 4

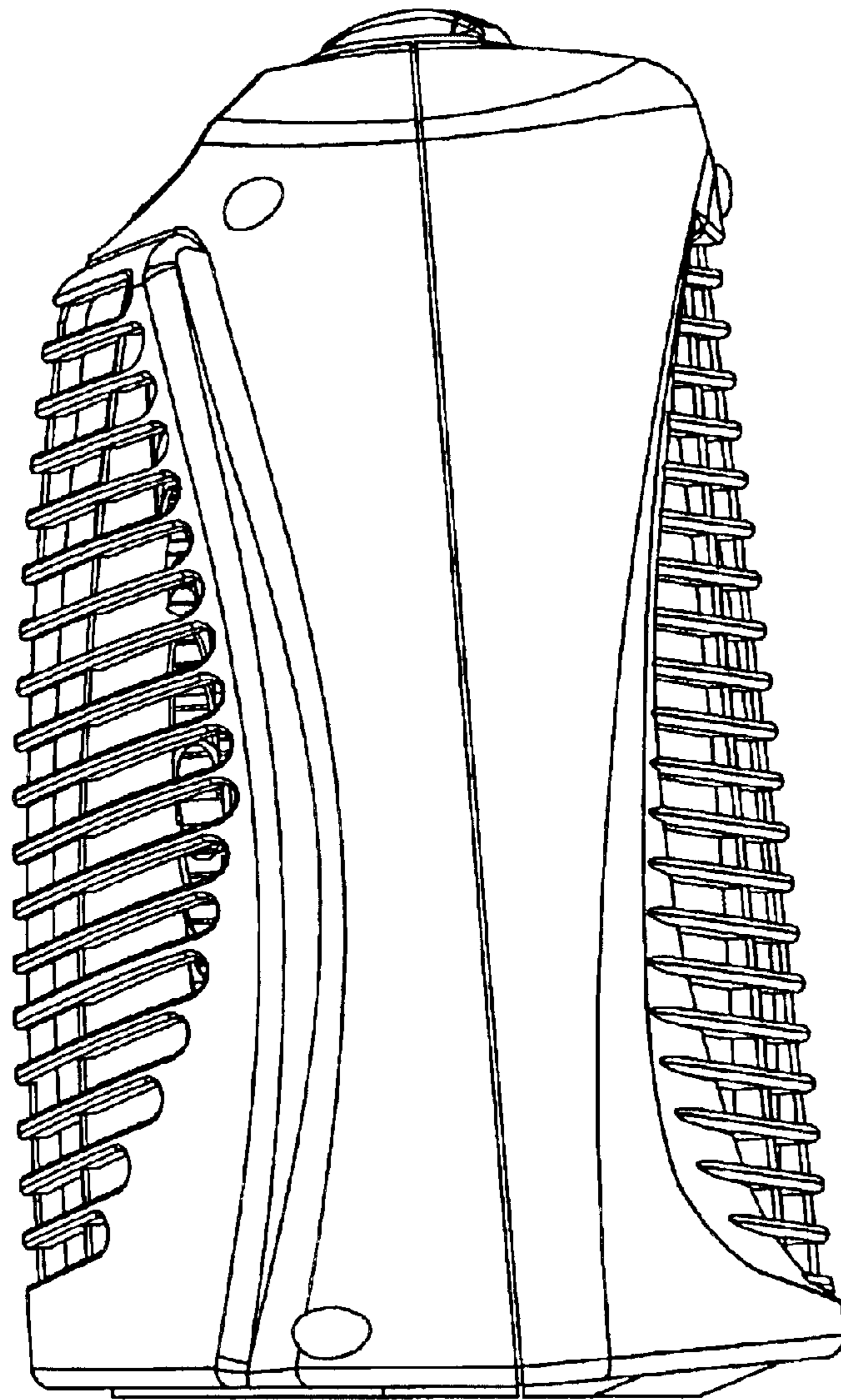

FIG. 5

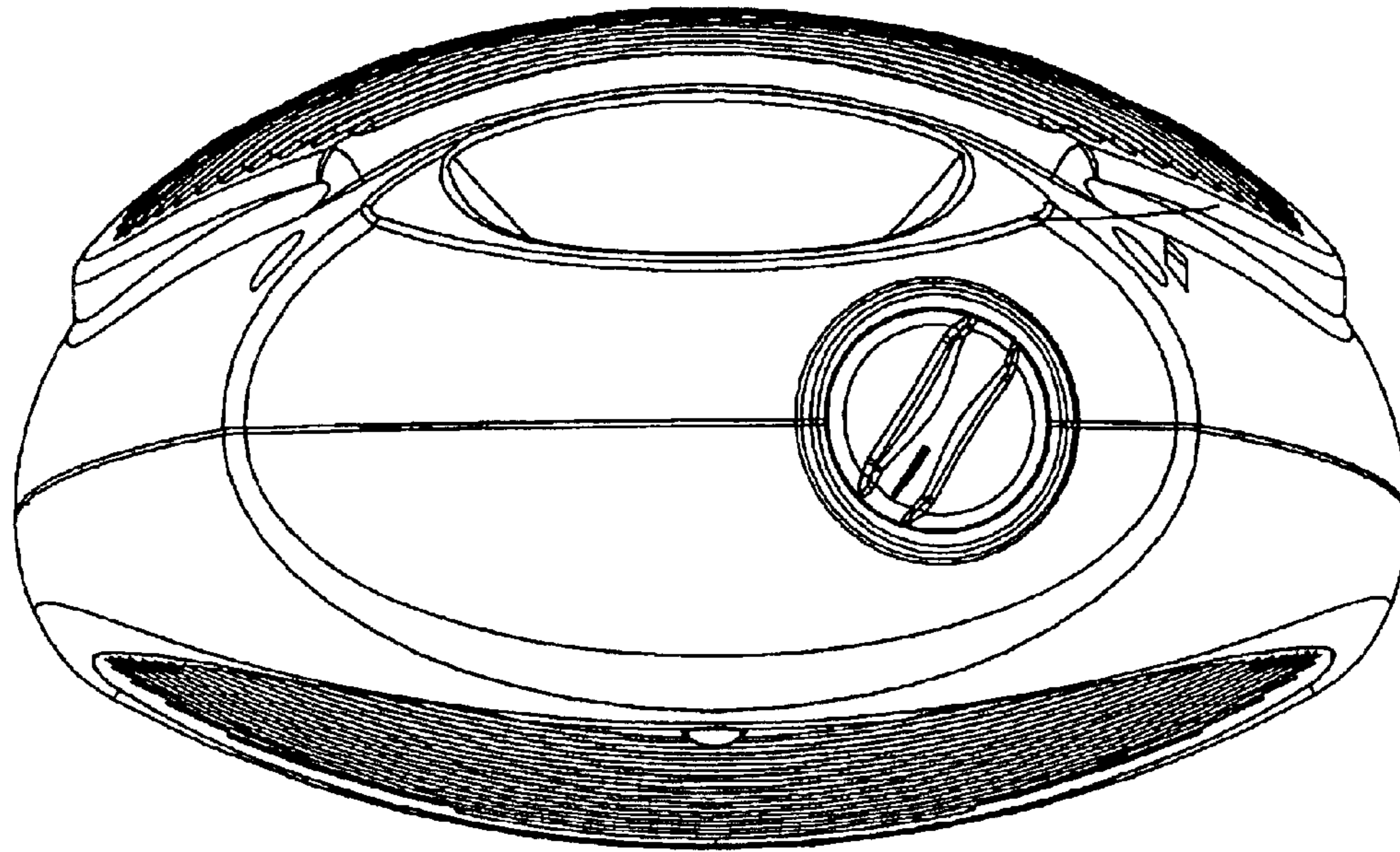

FIG. 6

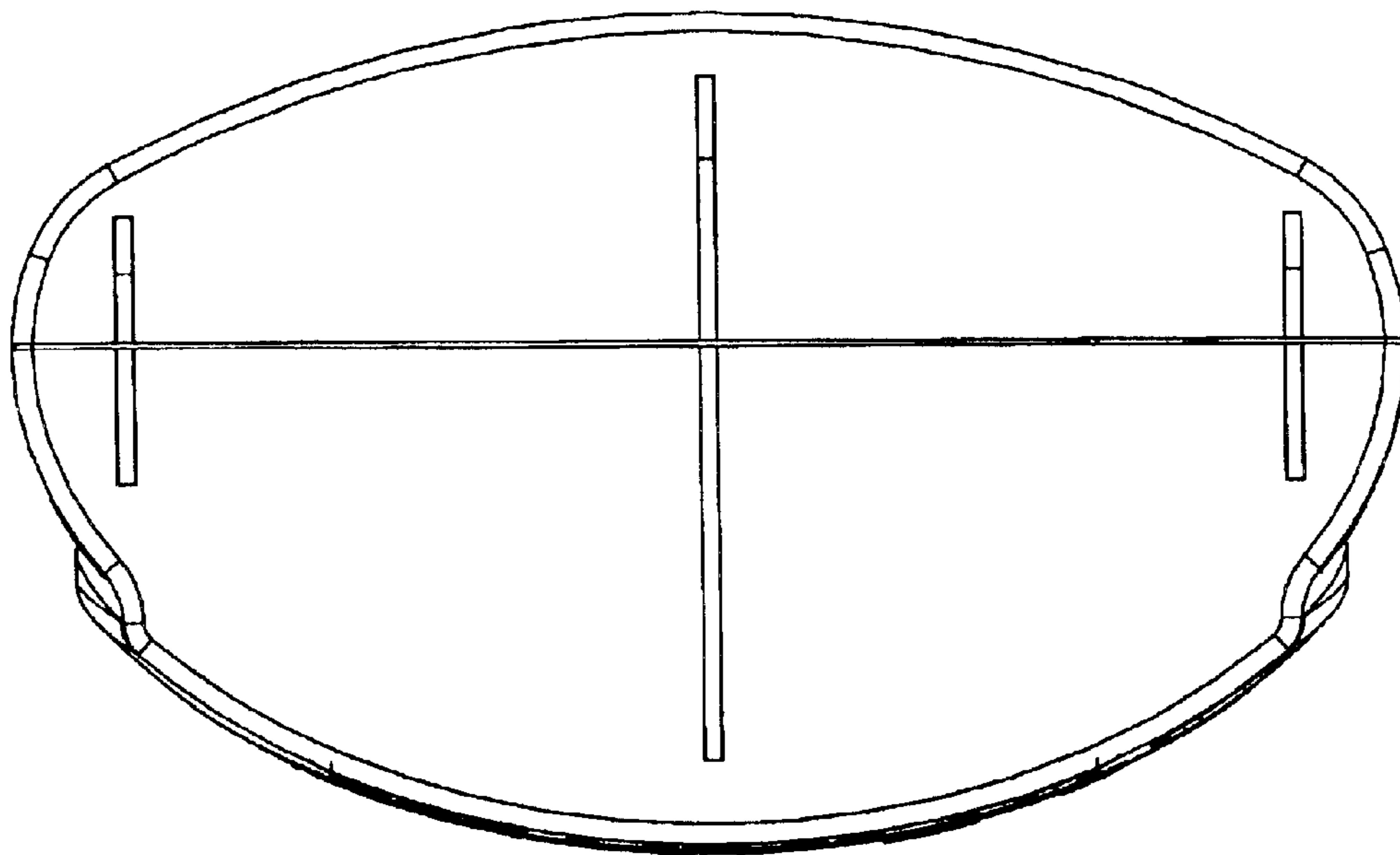

FIG. 7