



US00D499393S

(12) **United States Design Patent**
Evans

(10) **Patent No.:** **US D499,393 S**

(45) **Date of Patent:** **** Dec. 7, 2004**

(54) **EMERGENCY DISPATCH CONSOLE**

(76) **Inventor:** **James P. Evans**, 521 Garfield St.,
Denver, CO (US) 80206

(**) **Term:** **14 Years**

(21) **Appl. No.:** **29/193,482**

(22) **Filed:** **Nov. 10, 2003**

(51) **LOC (7) Cl.** **14-03**

(52) **U.S. Cl.** **D14/151**

(58) **Field of Search** D14/130, 148,
D14/147, 149-151, 143, 329, 330, 140-142,
144, 240, 241, 243, 170, 171, 159; 379/440,
454, 446, 419, 420.01-420.04, 428.01-428.04,
434-436; 320/110, 113-115; 455/550.1-90.3;
D21/517; D13/107, 108

(56) **References Cited**

U.S. PATENT DOCUMENTS

D214,795 S	*	7/1969	Bearse	D14/151
D214,796 S	*	7/1969	Bearse	D14/151
D216,428 S	*	1/1970	Bearse	D14/151
D251,843 S	*	5/1979	Knoll et al.	D14/151
D273,863 S	*	5/1984	Goodin et al.	D14/151
D277,478 S	*	2/1985	Foggia et al.	D14/151
D295,172 S	*	4/1988	Smith et al.	D14/151
D304,727 S	*	11/1989	Barker et al.	D14/151
D320,211 S	*	9/1991	Ando	D14/151
D345,558 S	*	3/1994	Hillenmayer et al.	D14/151
D345,712 S	*	4/1994	Rounds	D10/106
D347,842 S	*	6/1994	Roegner	D14/151
D349,900 S	*	8/1994	Read et al.	D14/151
D352,032 S	*	11/1994	Cowan	D14/151
D359,490 S	*	6/1995	Arakaki et al.	D14/146
D372,240 S	*	7/1996	Boykiw	D14/151
5,577,118 A	*	11/1996	Sasaki et al.	379/428.03

D390,560 S	*	2/1998	Johnson et al.	D14/149
D411,534 S	*	6/1999	Lepack et al.	D14/130
D412,503 S	*	8/1999	Delhaes	D14/151
D418,505 S	*	1/2000	Wood et al.	D14/151
D419,999 S	*	2/2000	Delhaes	D14/151
6,019,338 A	*	2/2000	Brown et al.	248/371
6,104,807 A	*	8/2000	Johnson et al.	379/428.04
D437,302 S	*	2/2001	Wood et al.	D14/151
D464,035 S	*	10/2002	Nam	D14/151

* cited by examiner

Primary Examiner—Jeffrey Asch

(57) **CLAIM**

The ornamental design for an emergency dispatch console, as shown.

DESCRIPTION

FIG. 1 is a front perspective view of an emergency dispatch console.

FIG. 2 is a front elevational view of the emergency dispatch console of FIG. 1.

FIG. 3 is a back elevational view of the emergency dispatch console of FIG. 1.

FIG. 4 is a top plan view of the emergency dispatch console of FIG. 1.

FIG. 5 is a bottom plan view of the emergency dispatch console of FIG. 1.

FIG. 6 is a left side elevational view of the emergency dispatch console of FIG. 1; and,

FIG. 7 is a right side elevational view of the emergency dispatch console of FIG. 1.

Structure that is not part of the claimed design, but that shows the environment in which the design is used, is represented in the drawing by broken lines.

1 Claim, 5 Drawing Sheets

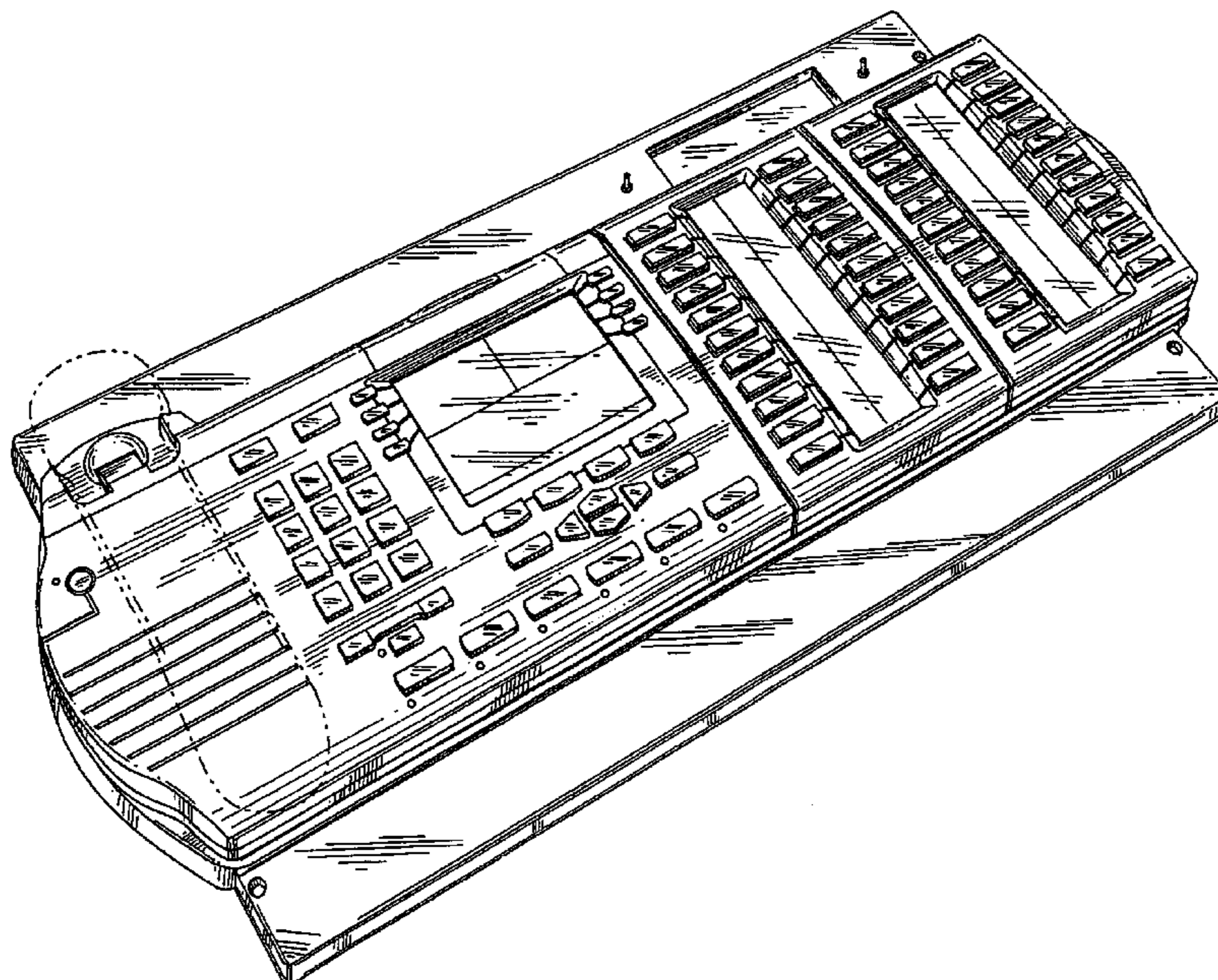

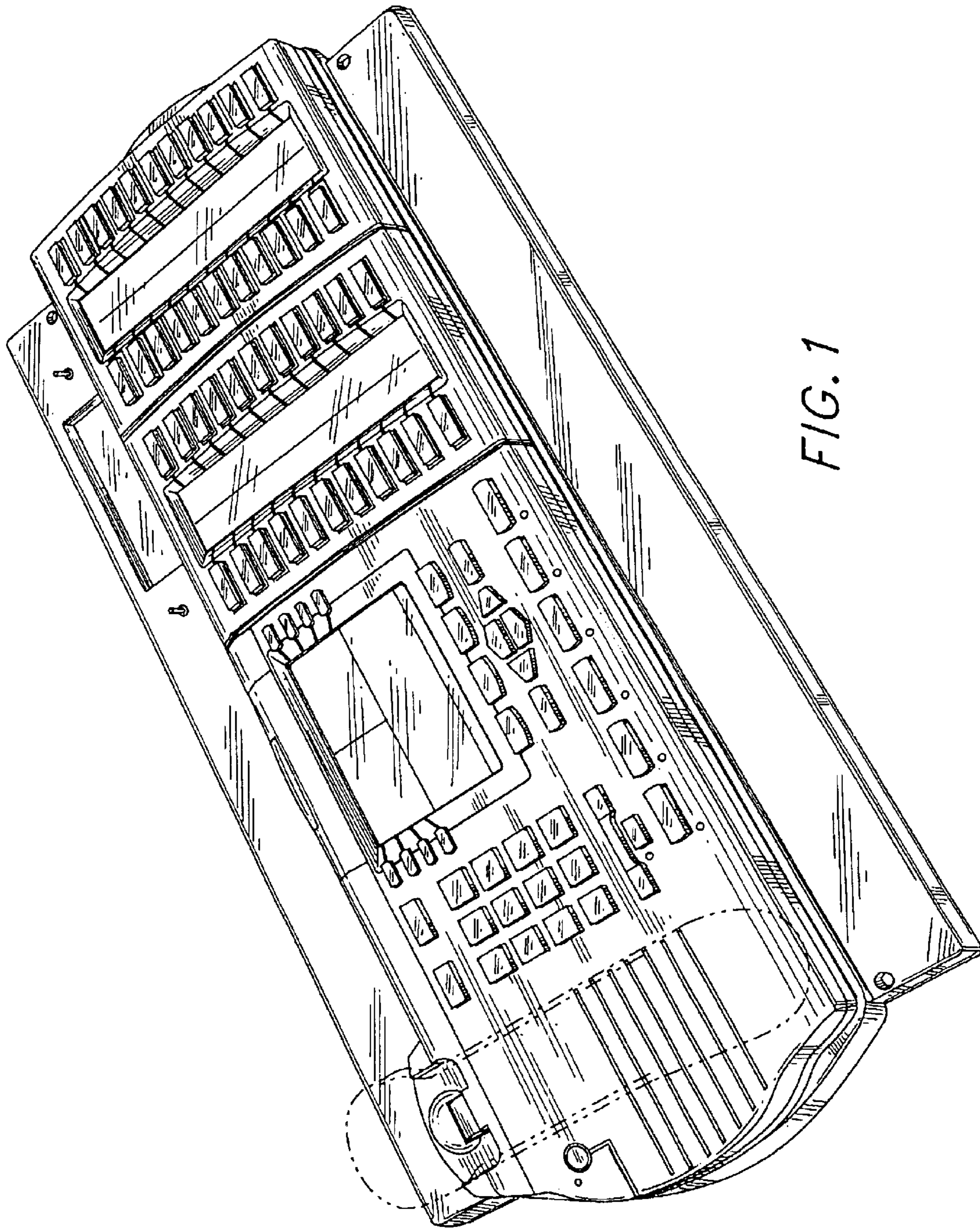

FIG. 1

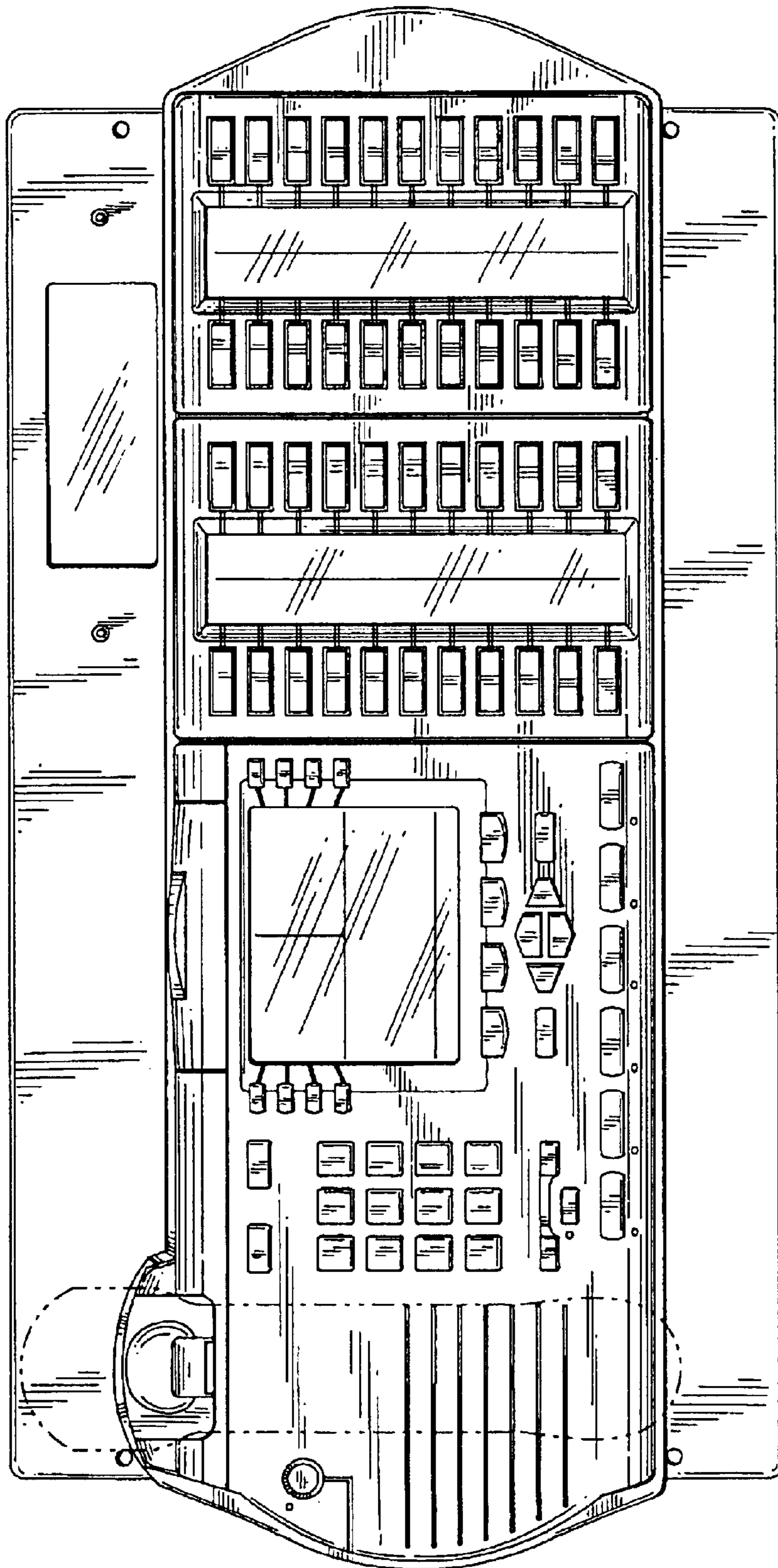

FIG. 2

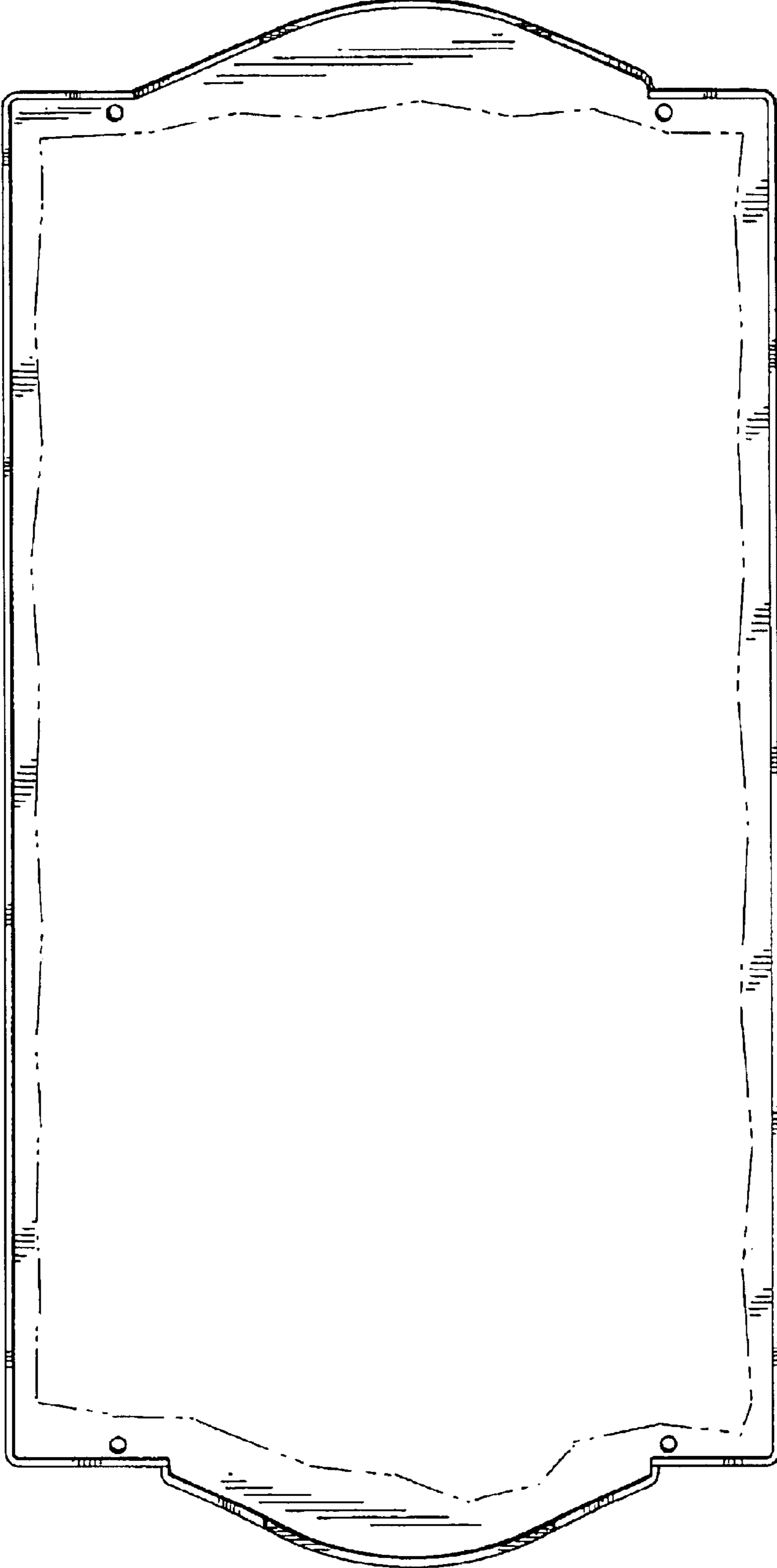

FIG. 3

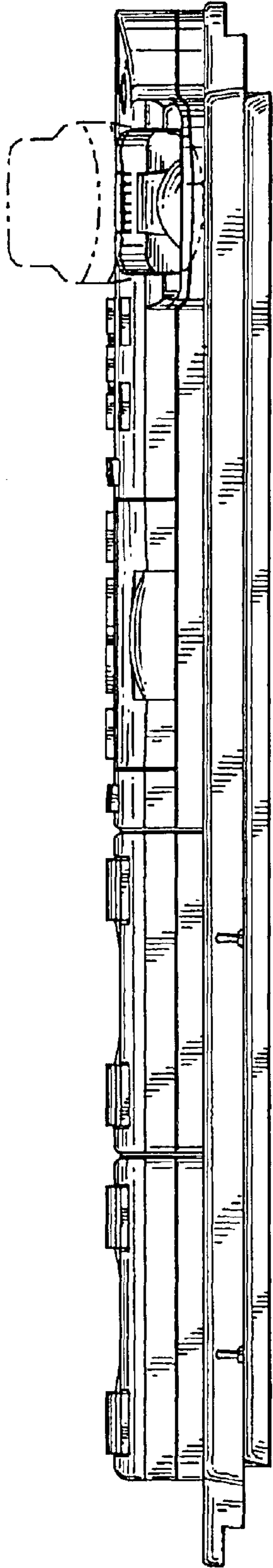

FIG. 4

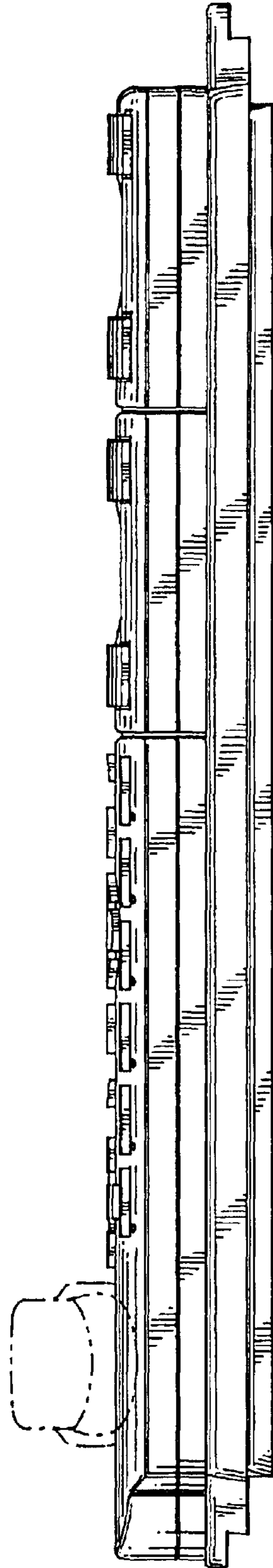

FIG. 5

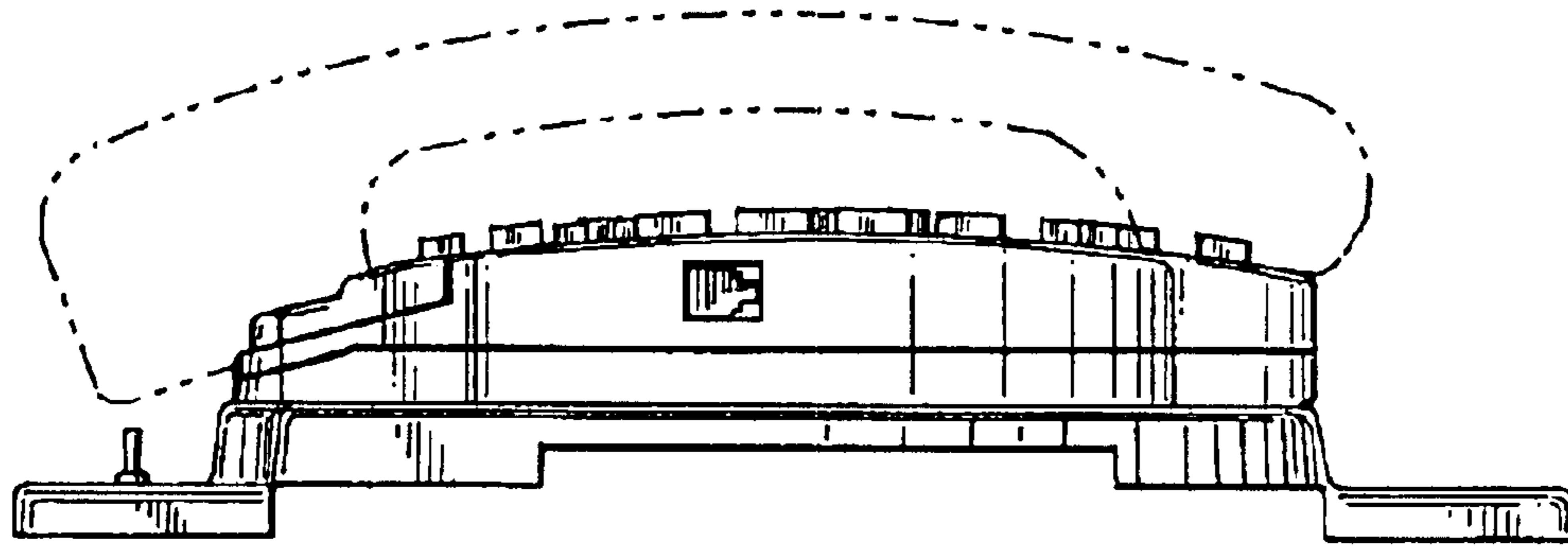

FIG. 6

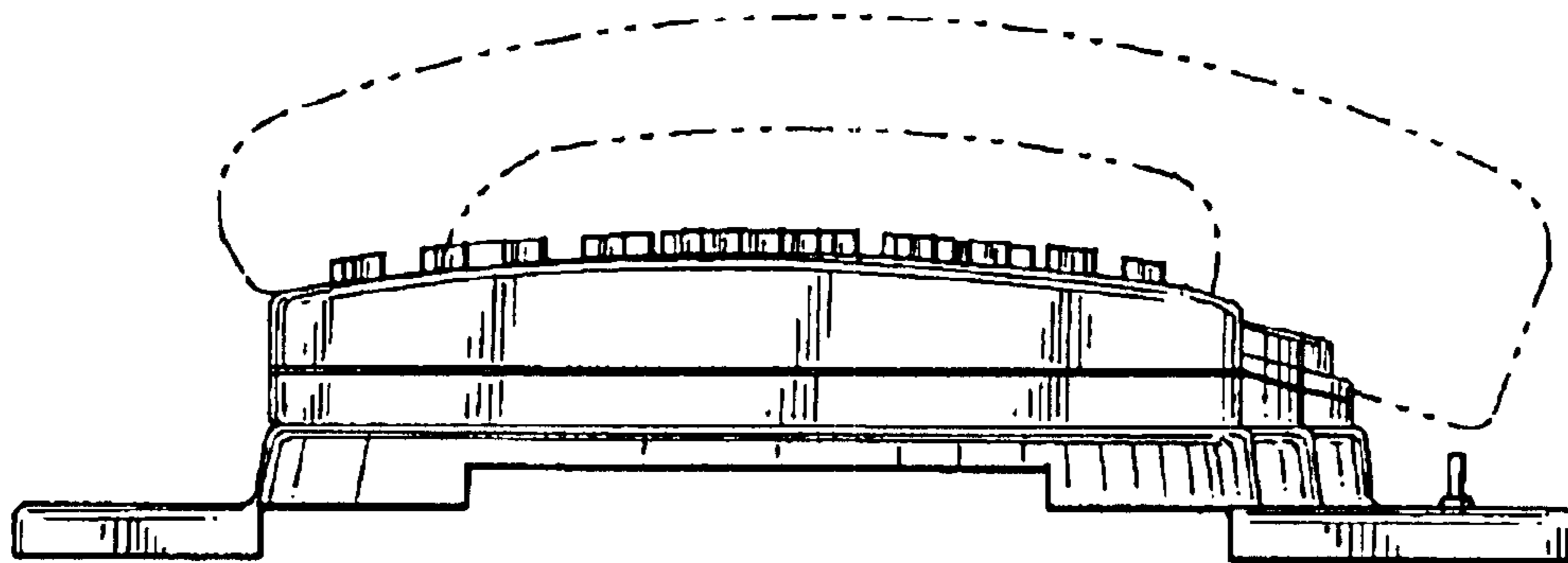

FIG. 7