



US00D499348S

(12) **United States Design Patent**  
**Matsumoto et al.**

(10) **Patent No.: US D499,348 S**

(45) **Date of Patent: \*\* Dec. 7, 2004**

(54) **FLUID PRESSURE CYLINDER**

(75) Inventors: **Takumi Matsumoto**, Ibaraki (JP);  
**Youji Takakuwa**, Ibaraki (JP); **Kengo Monden**, Ibaraki (JP)

(73) Assignee: **SMC Corporation**, Tokyo (JP)

(\*\*) Term: **14 Years**

(21) Appl. No.: **29/189,343**

(22) Filed: **Sep. 4, 2003**

(30) **Foreign Application Priority Data**

Mar. 4, 2003	(JP)	.....	2003-005519
Mar. 4, 2003	(JP)	.....	2003-005520
Mar. 4, 2003	(JP)	.....	2003-005521

(51) **LOC (7) Cl.** ..... **10-04**

(52) **U.S. Cl.** ..... **D10/85**

(58) **Field of Search** ..... D10/85; D15/7;  
92/5 L, 15-17, 21 MR, 28, 68, 88, 137,  
143, 177, 128, 168, 165 PR, 51-52, 169;  
91/394, 395, 407, 408

(56) **References Cited**

**U.S. PATENT DOCUMENTS**

D445,704 S	*	7/2001	Suzuki	.....	D10/85
6,289,932 B1	*	9/2001	Thackeray et al.	....	137/630.15

\* cited by examiner

*Primary Examiner*—Antoine D. Davis

(74) *Attorney, Agent, or Firm*—Oblon, Spivak, McClelland,  
Maier & Neustadt, P.C.

(57) **CLAIM**

The ornamental design for a fluid pressure cylinder, as shown and described.

**DESCRIPTION**

FIG. 1 is a front elevational view of a “fluid pressure cylinder”, showing our design;  
 FIG. 2 is a rear elevational view thereof;  
 FIG. 3 is a top plan view thereof;  
 FIG. 4 is a bottom plan view thereof;  
 FIG. 5 is a left side elevational view thereof;  
 FIG. 6 is a right side elevational view thereof;  
 FIG. 7 is a top, front and right side perspective view thereof;  
 FIG. 8 is a top, rear and right side perspective view thereof;  
 FIG. 9 is a front elevational view of a second embodiment thereof;  
 FIG. 10 is a rear elevational view thereof;  
 FIG. 11 is a top plan view thereof;  
 FIG. 12 is a bottom plan view thereof;  
 FIG. 13 is a left side elevational view thereof;  
 FIG. 14 is a right side elevational view thereof;  
 FIG. 15 is a top, front and right side perspective view thereof;  
 FIG. 16 is a top, rear and right side perspective view thereof;  
 FIG. 17 is a front elevational view of a third embodiment thereof;  
 FIG. 18 is a rear elevational view thereof;  
 FIG. 19 is a top plan view thereof;  
 FIG. 20 is a bottom plan view thereof;  
 FIG. 21 is a left side elevational view thereof;  
 FIG. 22 is a right side elevational view thereof;  
 FIG. 23 is a top, front and right side perspective view thereof; and,  
 FIG. 24 is a top, rear and right side perspective view thereof.

**1 Claim, 6 Drawing Sheets**

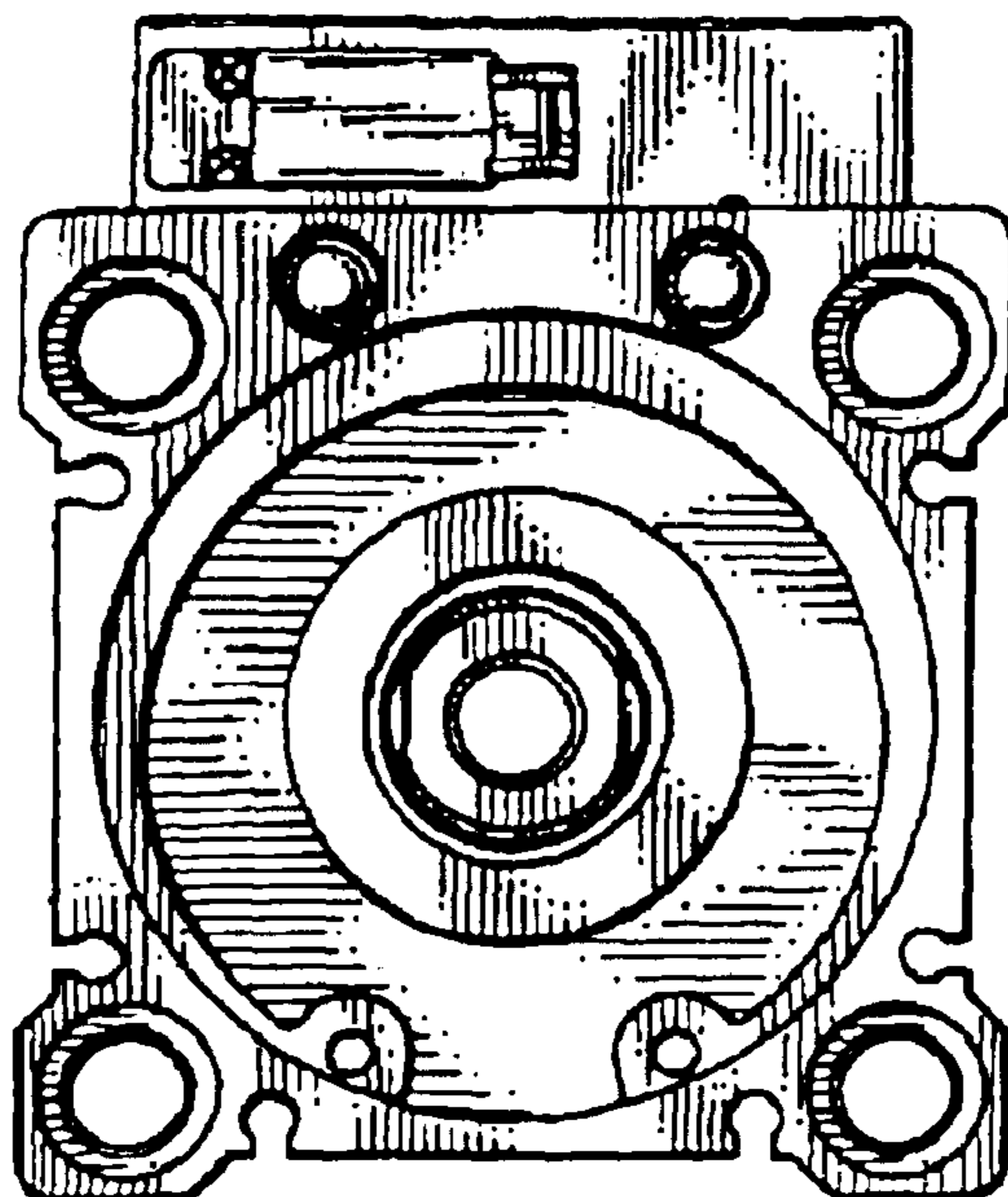

*FIG. 1*

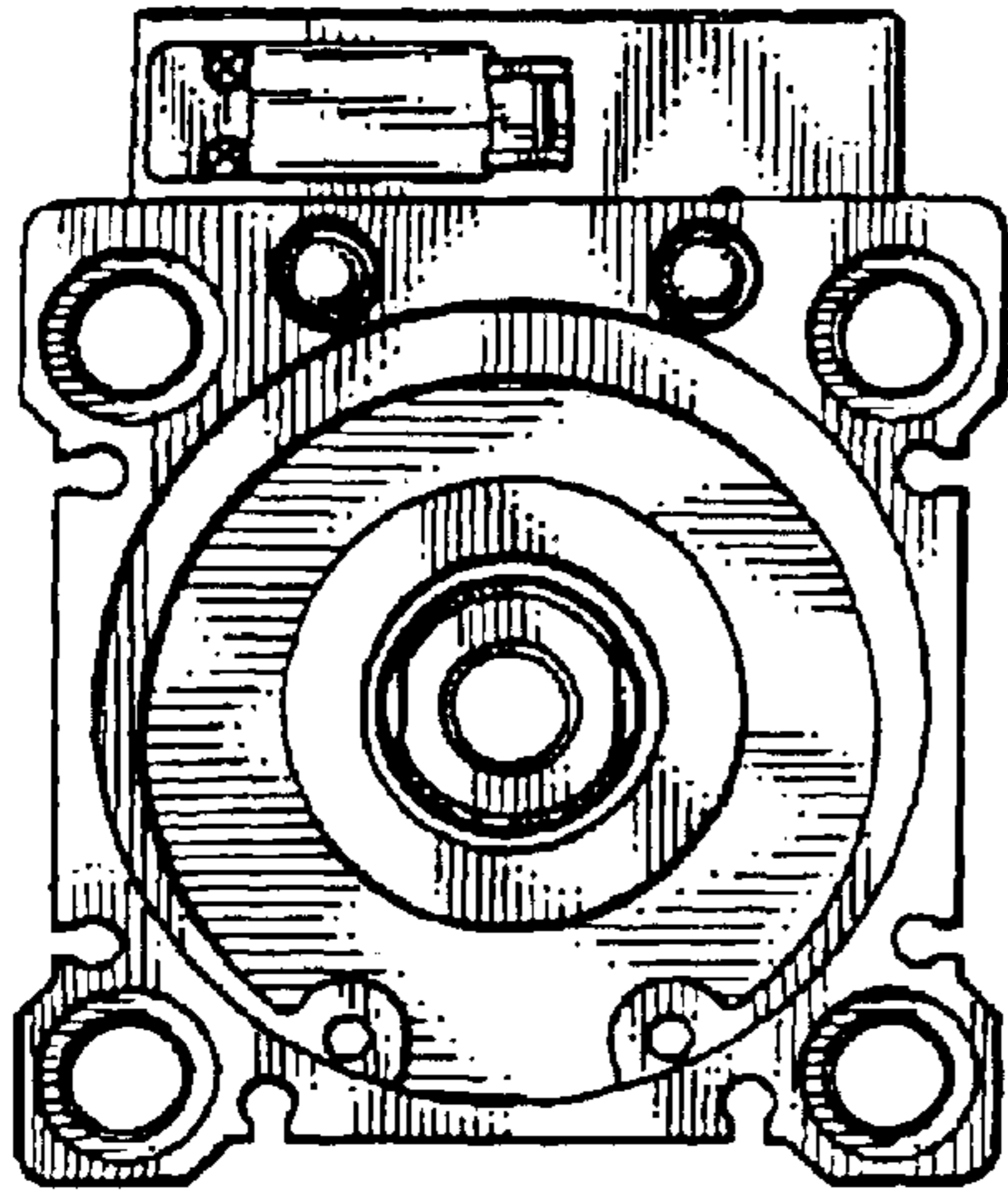

*FIG. 2*

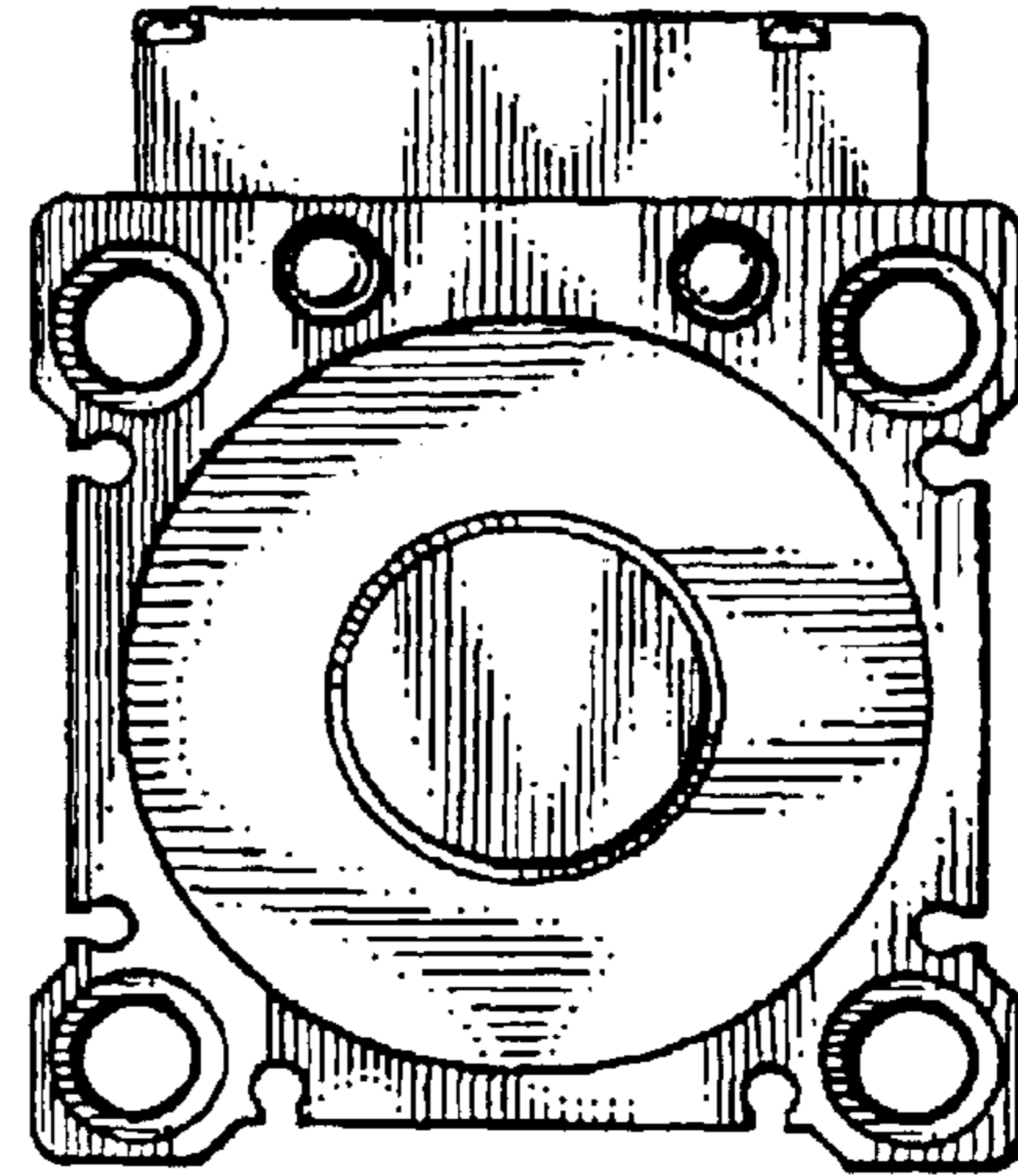

*FIG. 3*

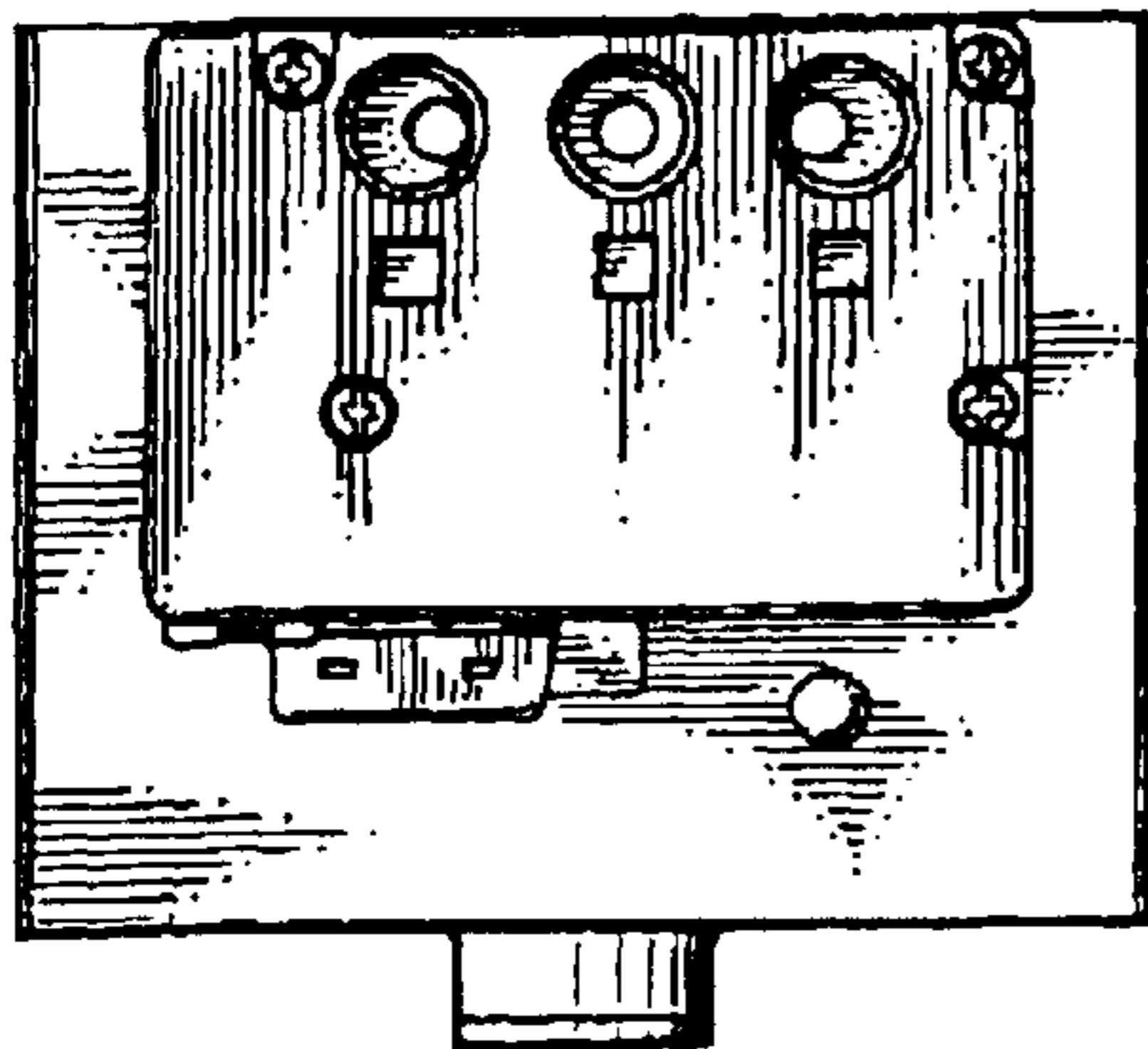

*FIG. 4*

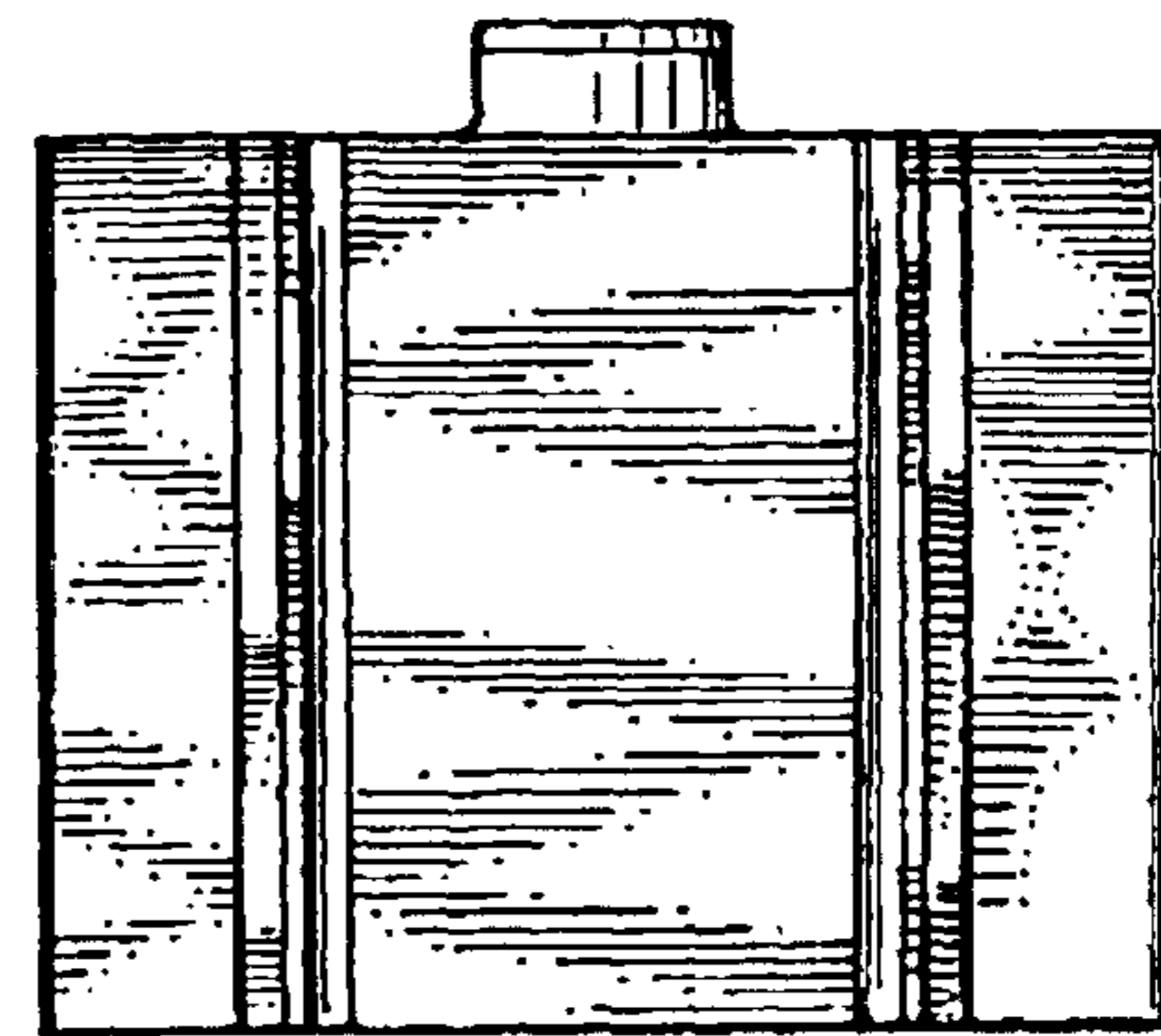

*FIG. 5*

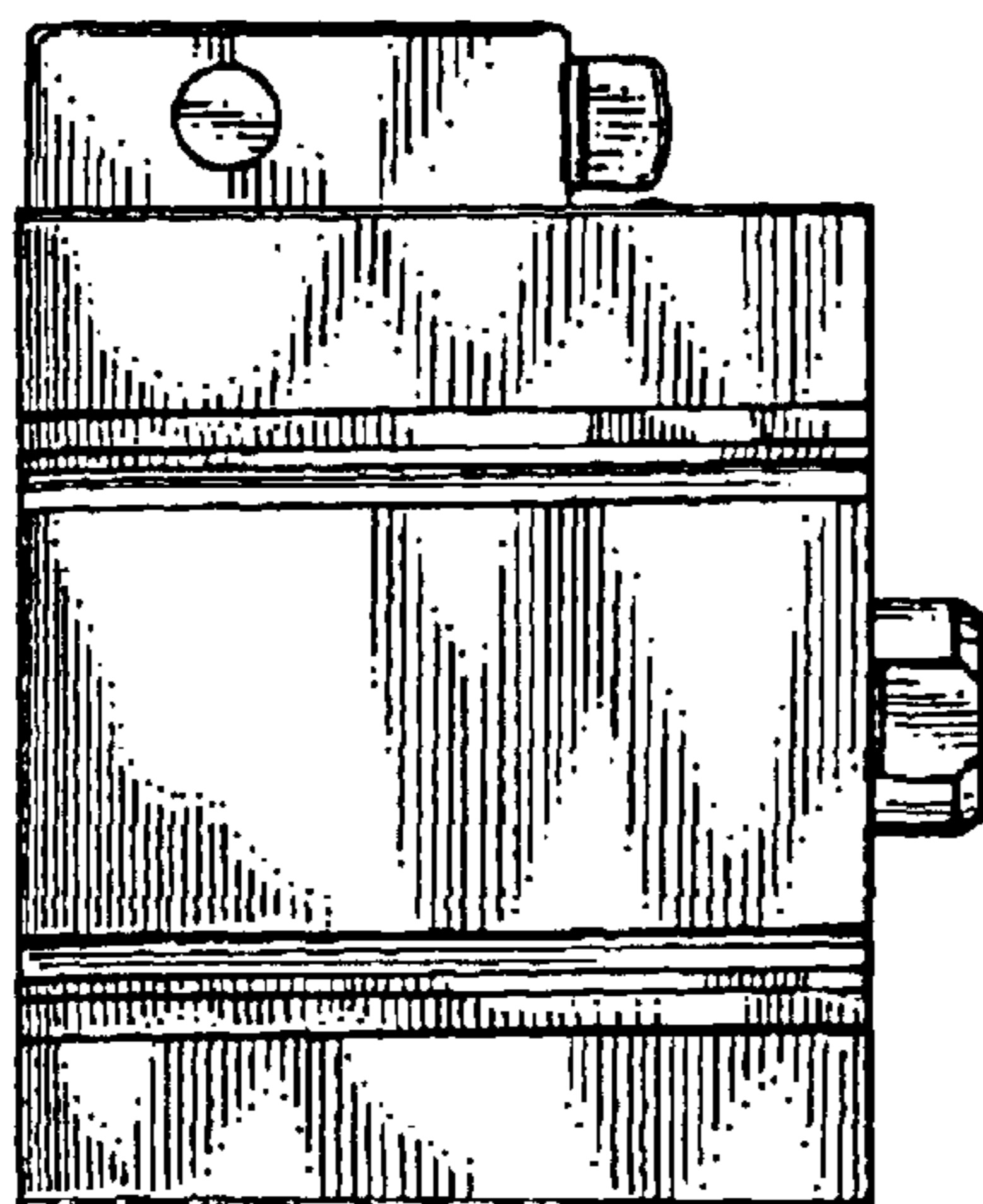

*FIG. 6*

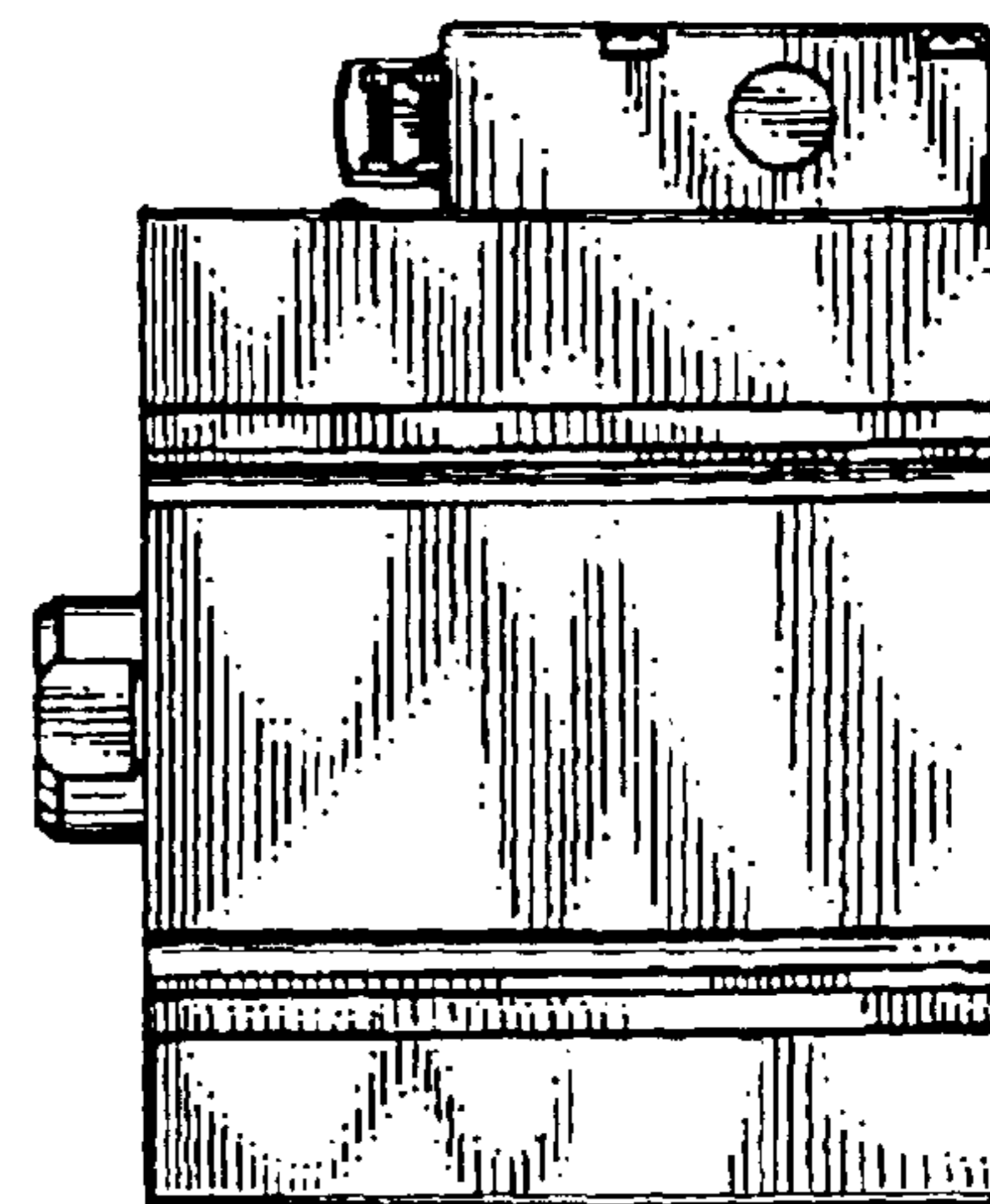

*FIG. 7*

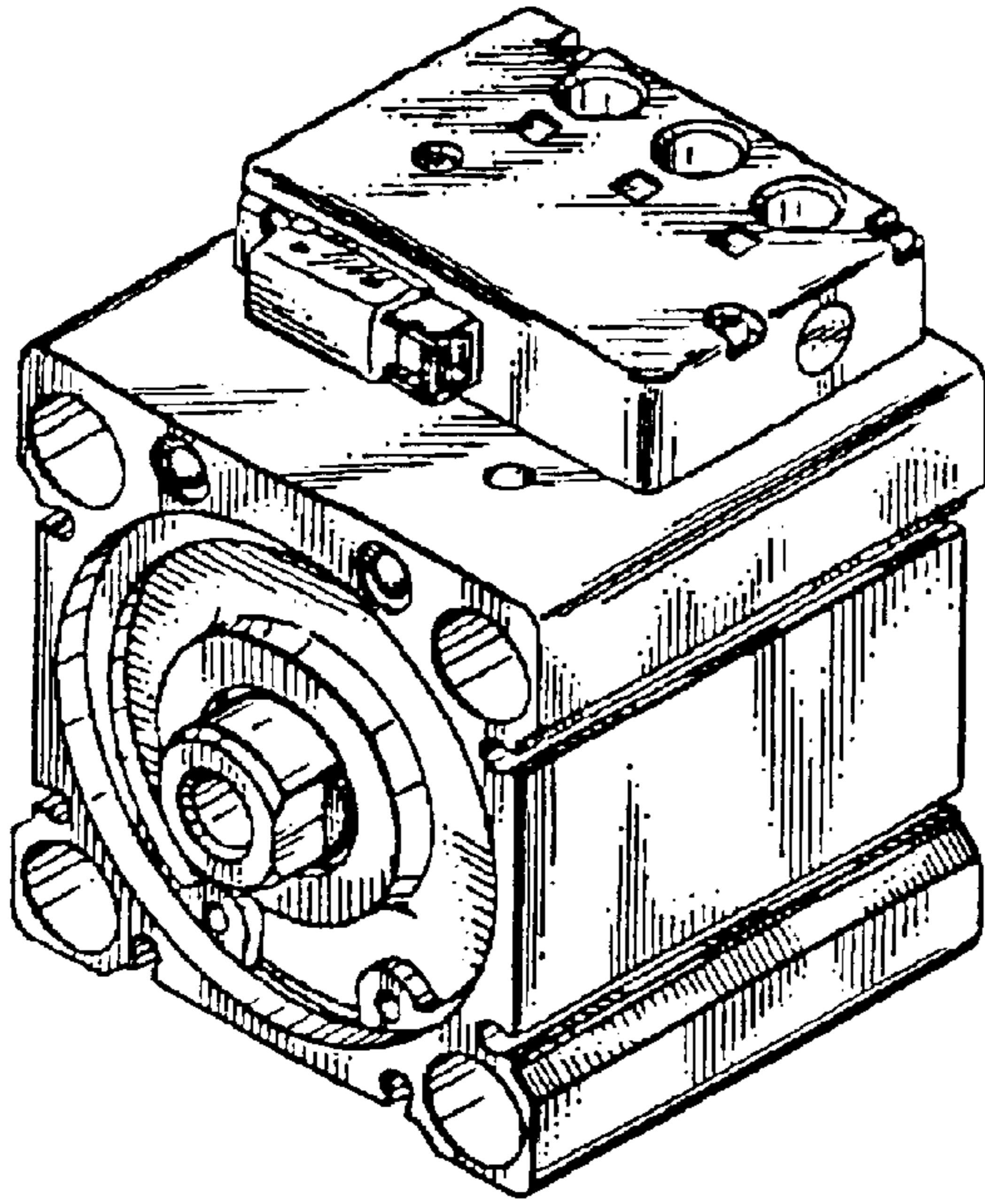

*FIG. 8*

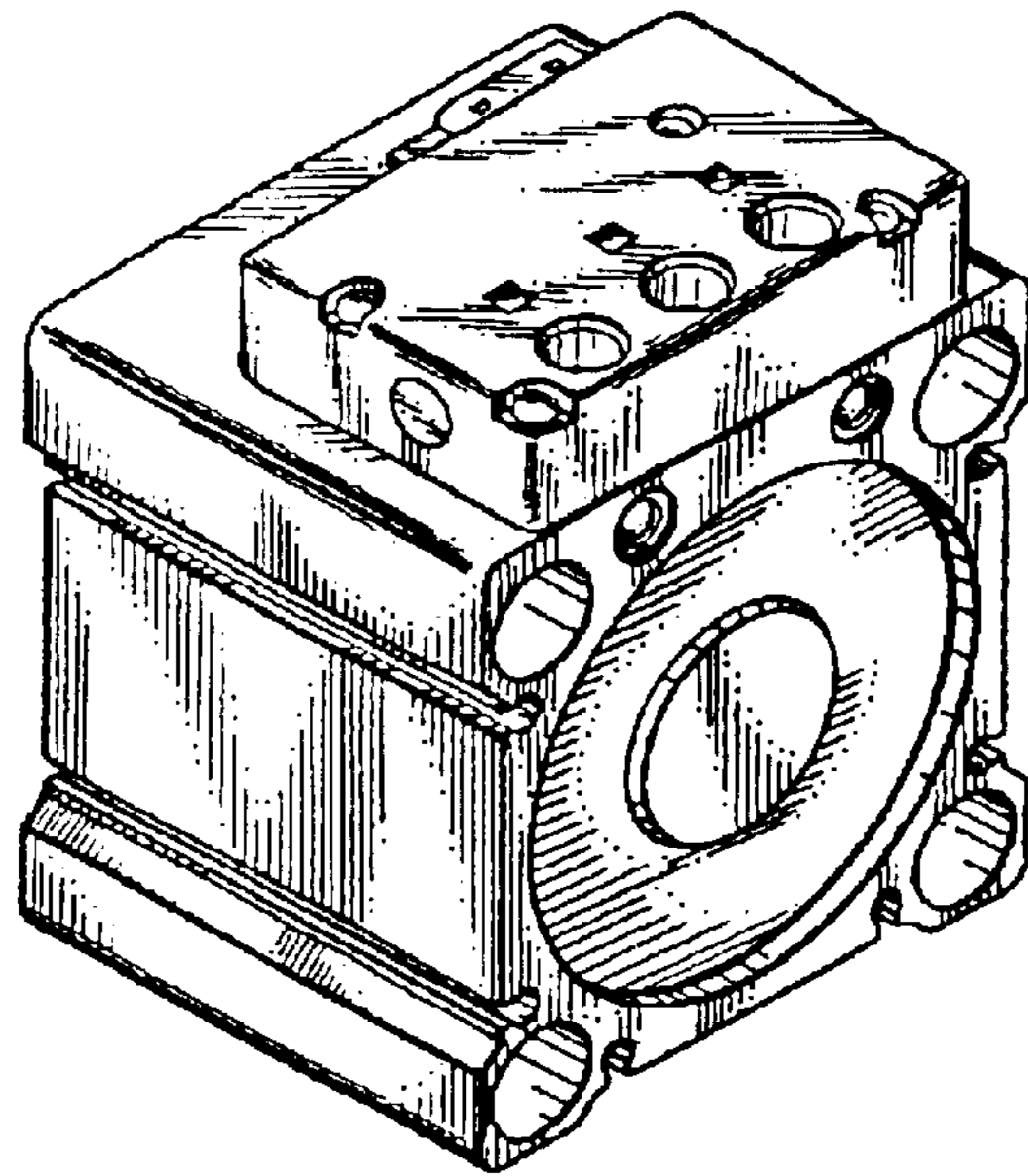

**FIG. 9**

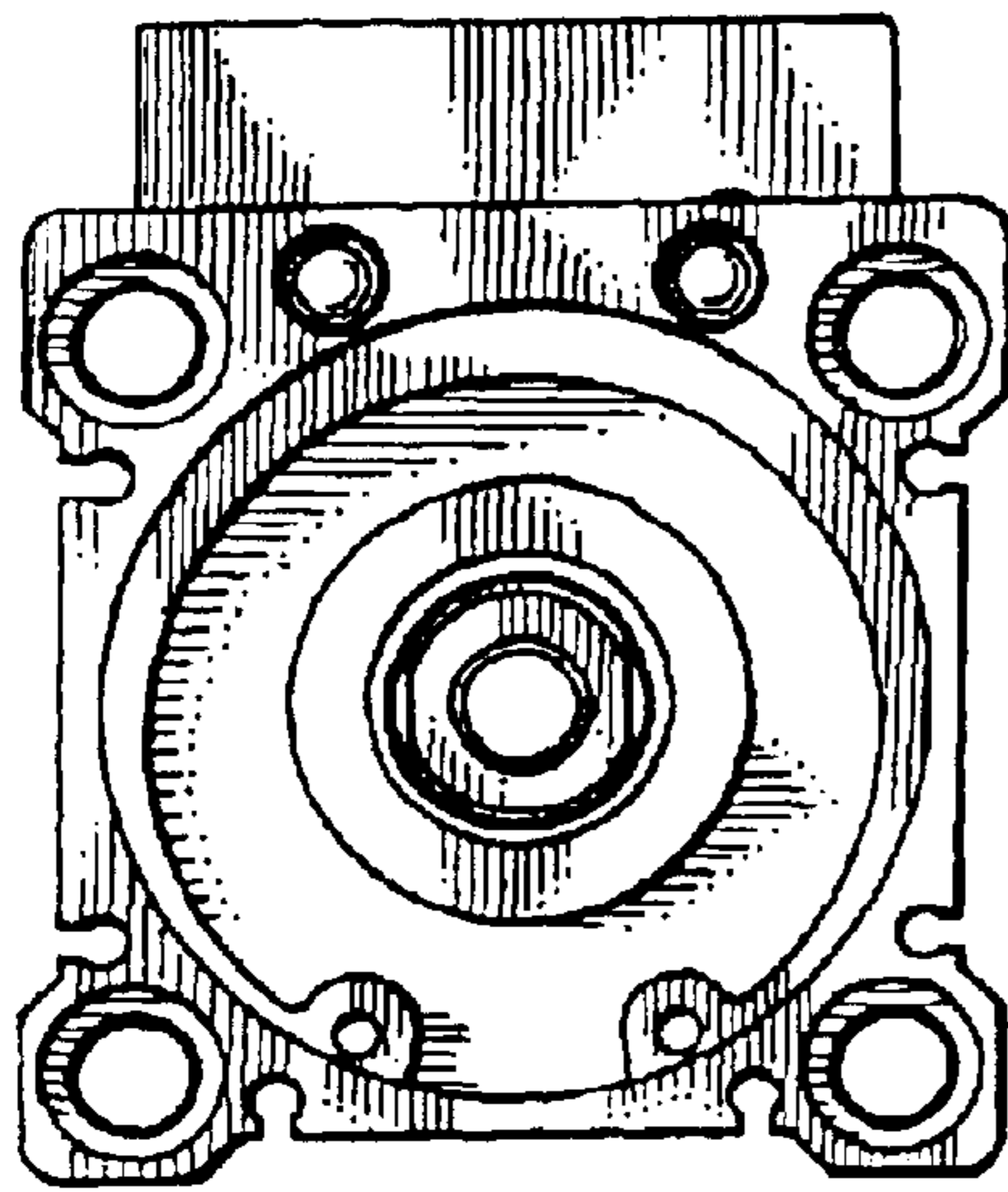

**FIG. 10**

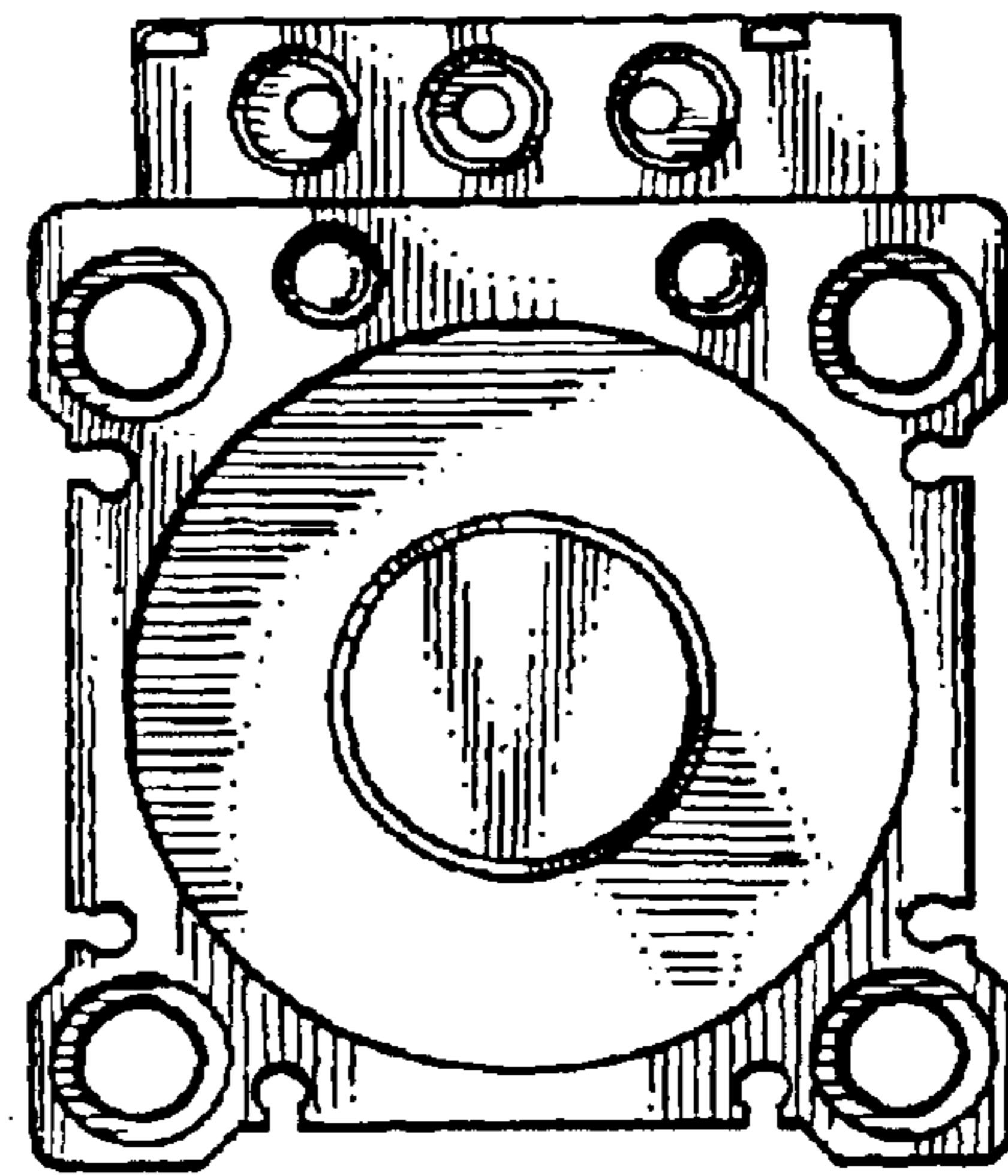

**FIG. 11**

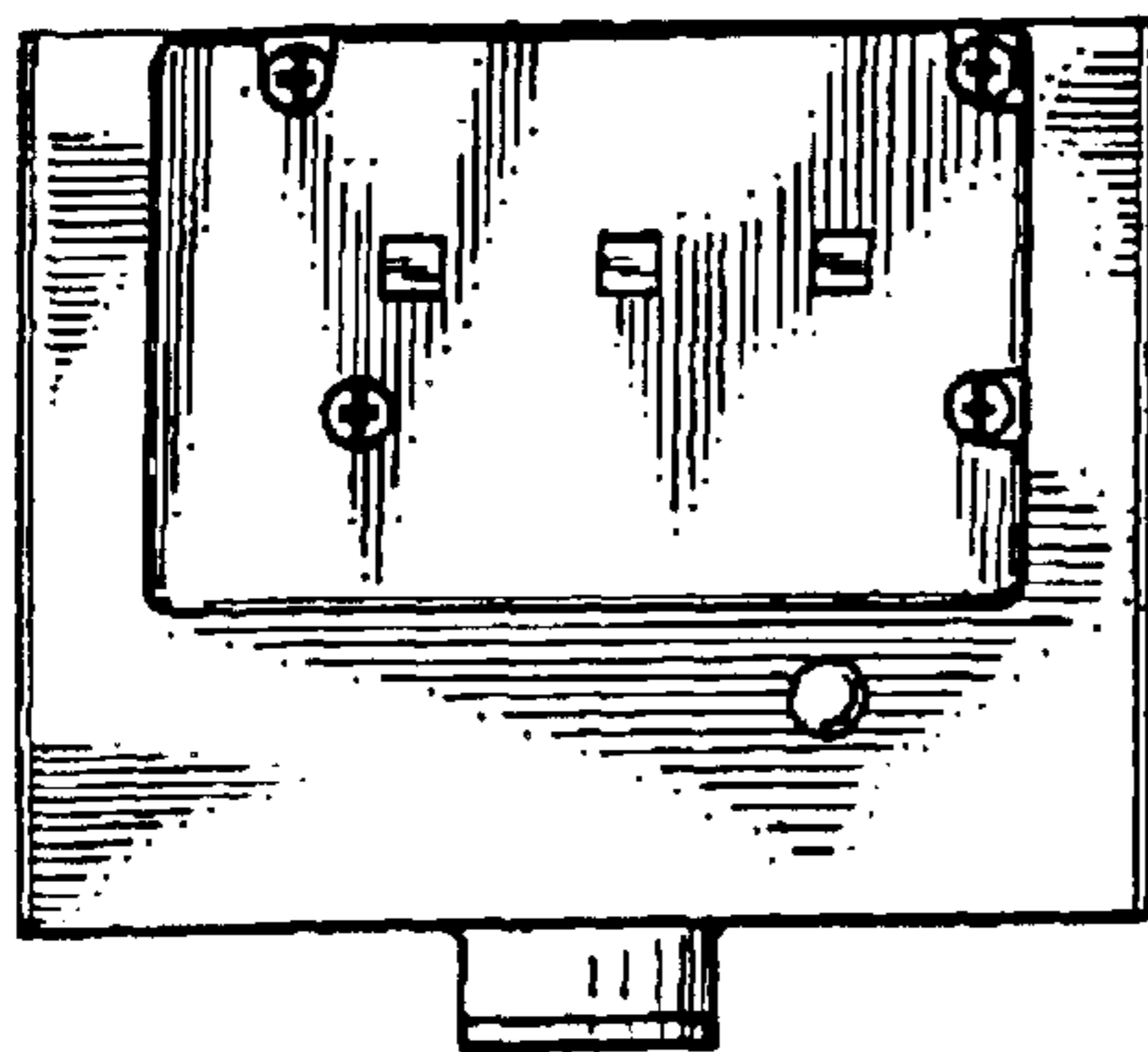

**FIG. 12**

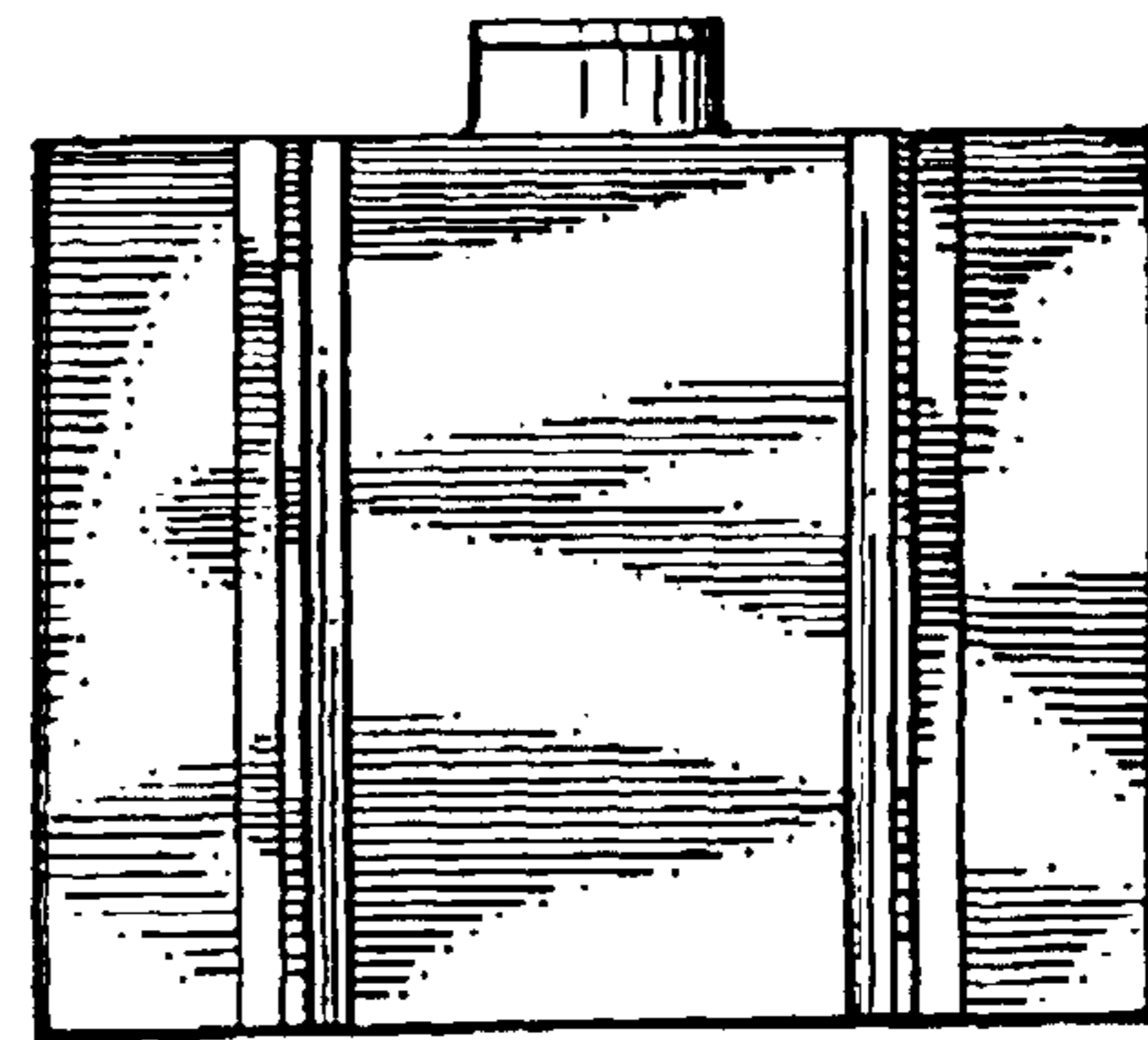

**FIG. 13**

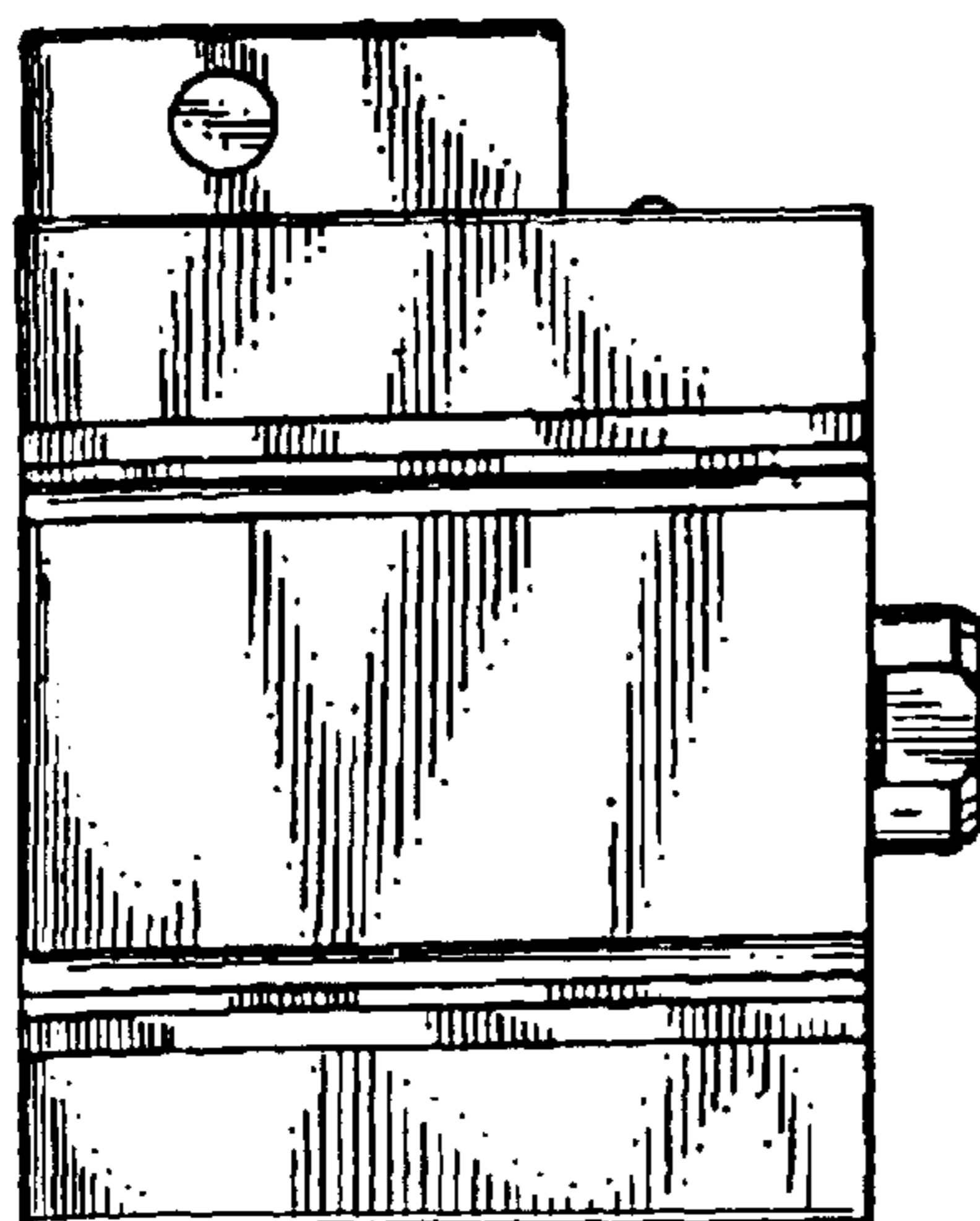

**FIG. 14**

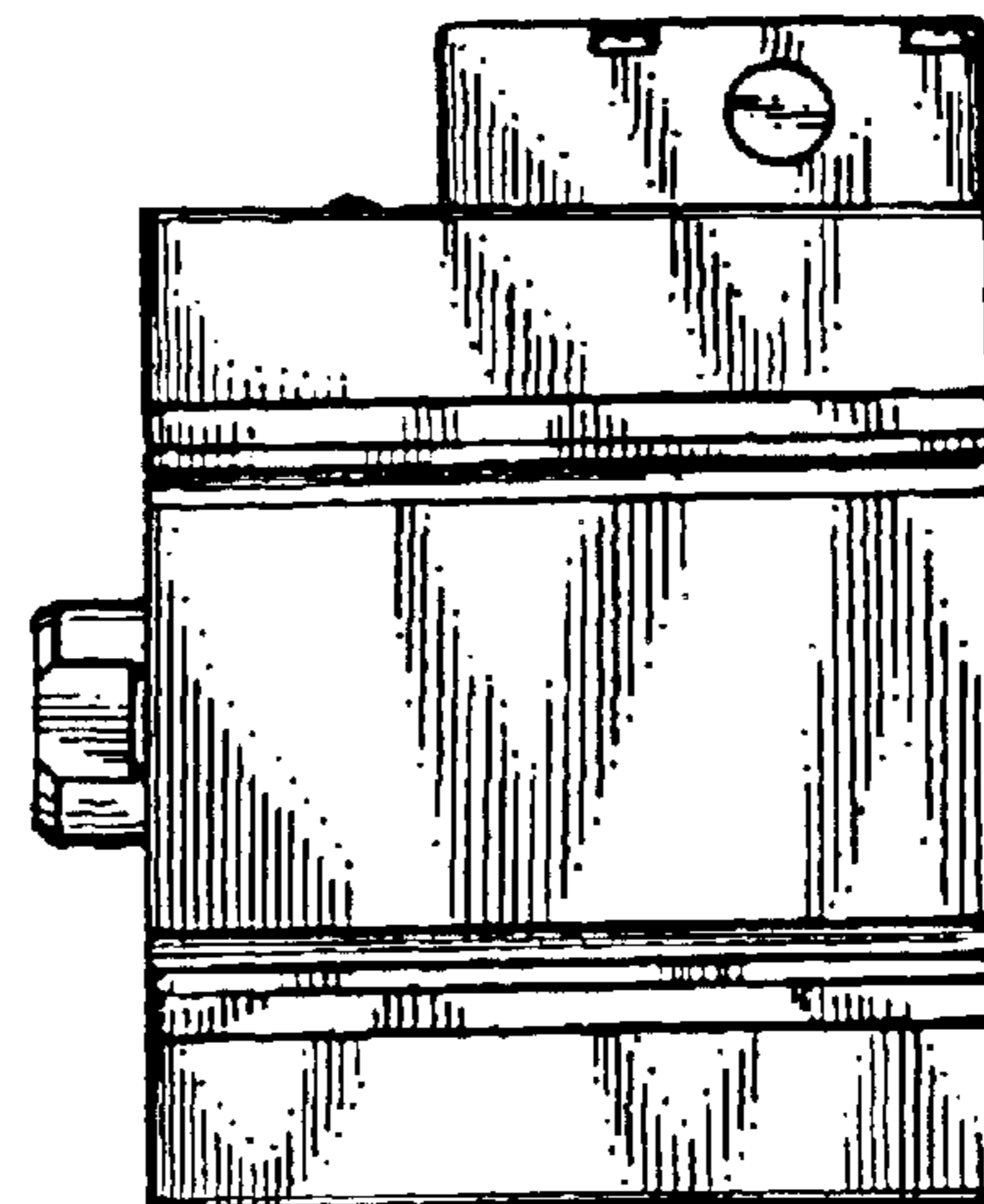

FIG. 15

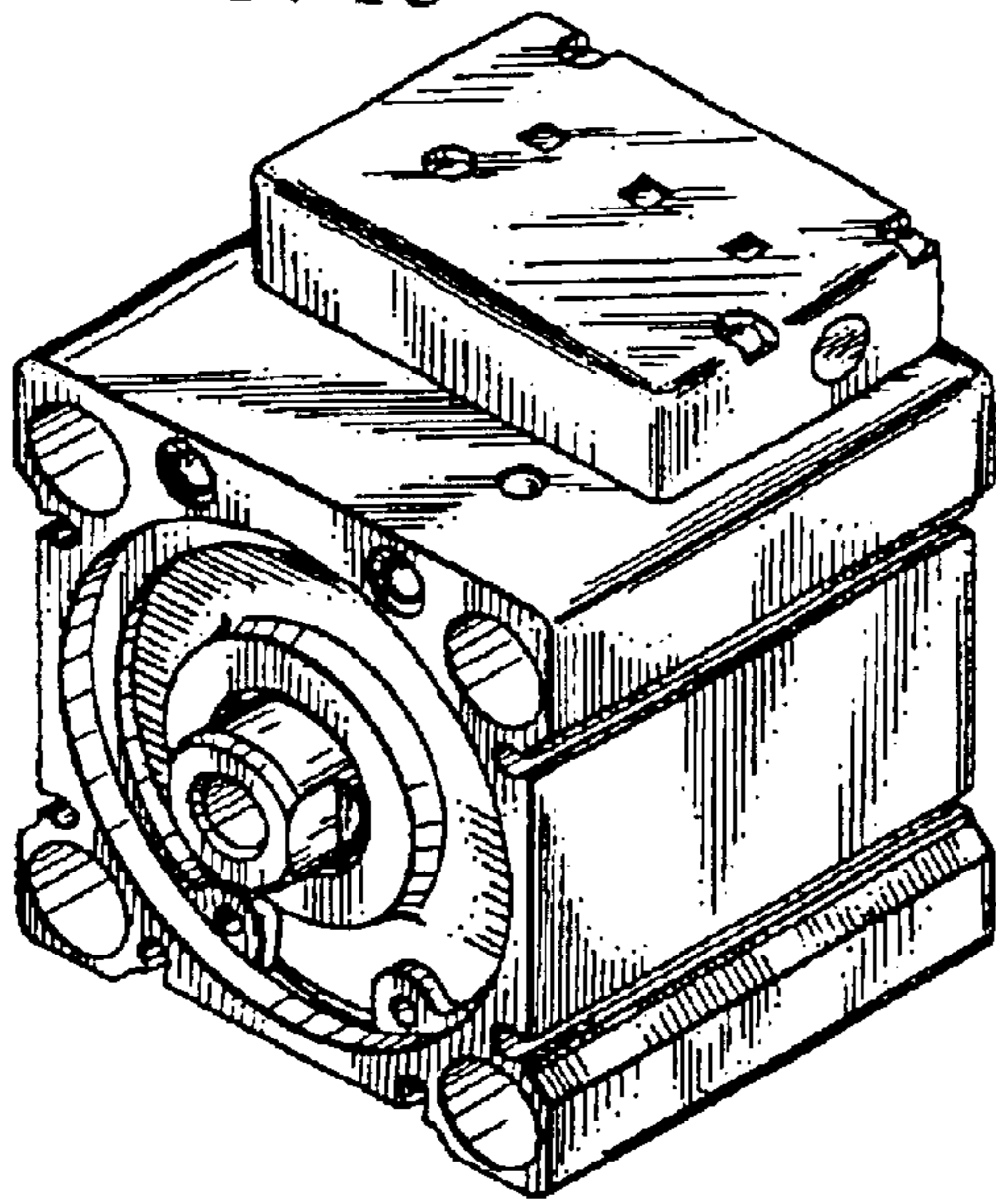

FIG. 16

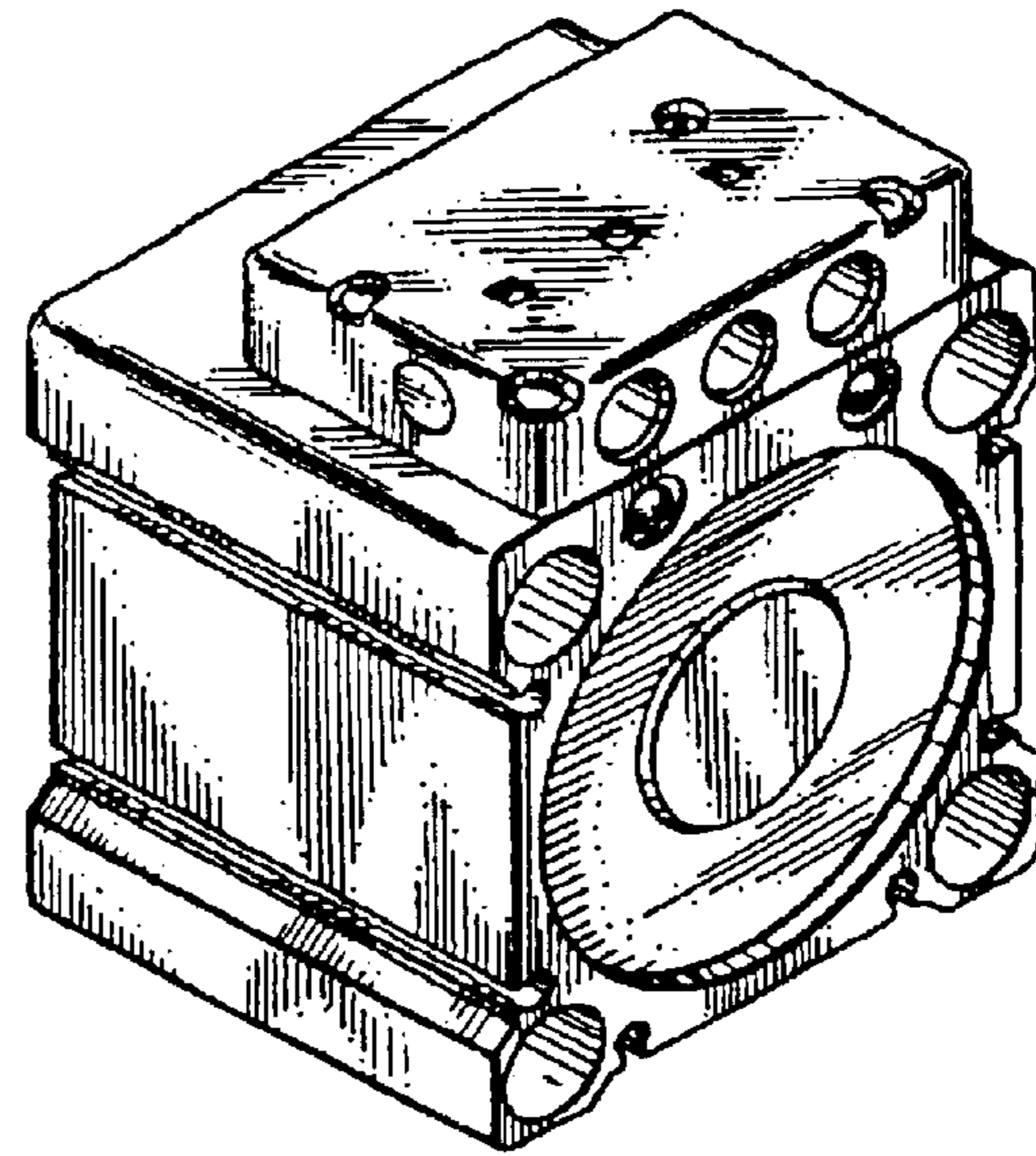

FIG.17

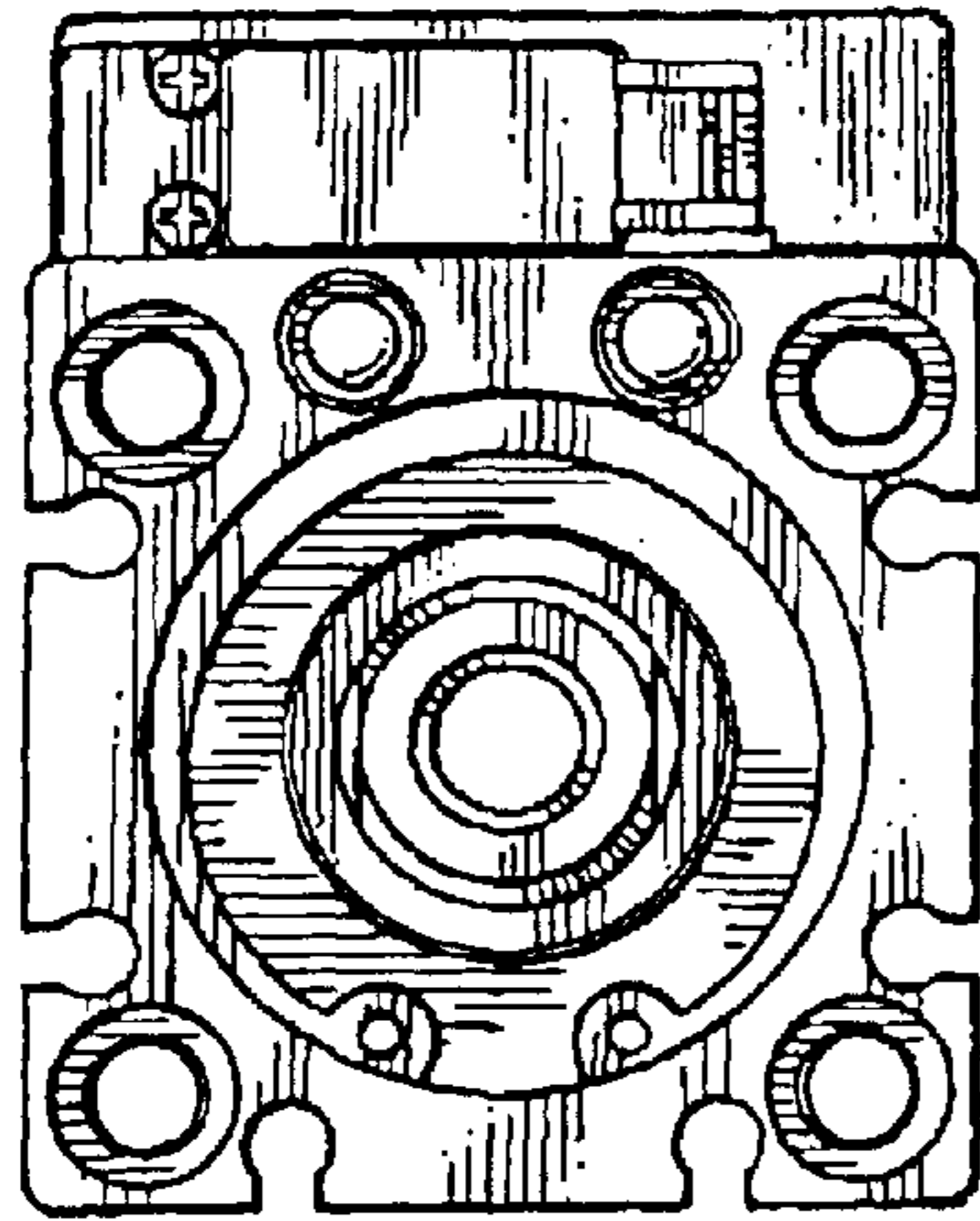

FIG.18

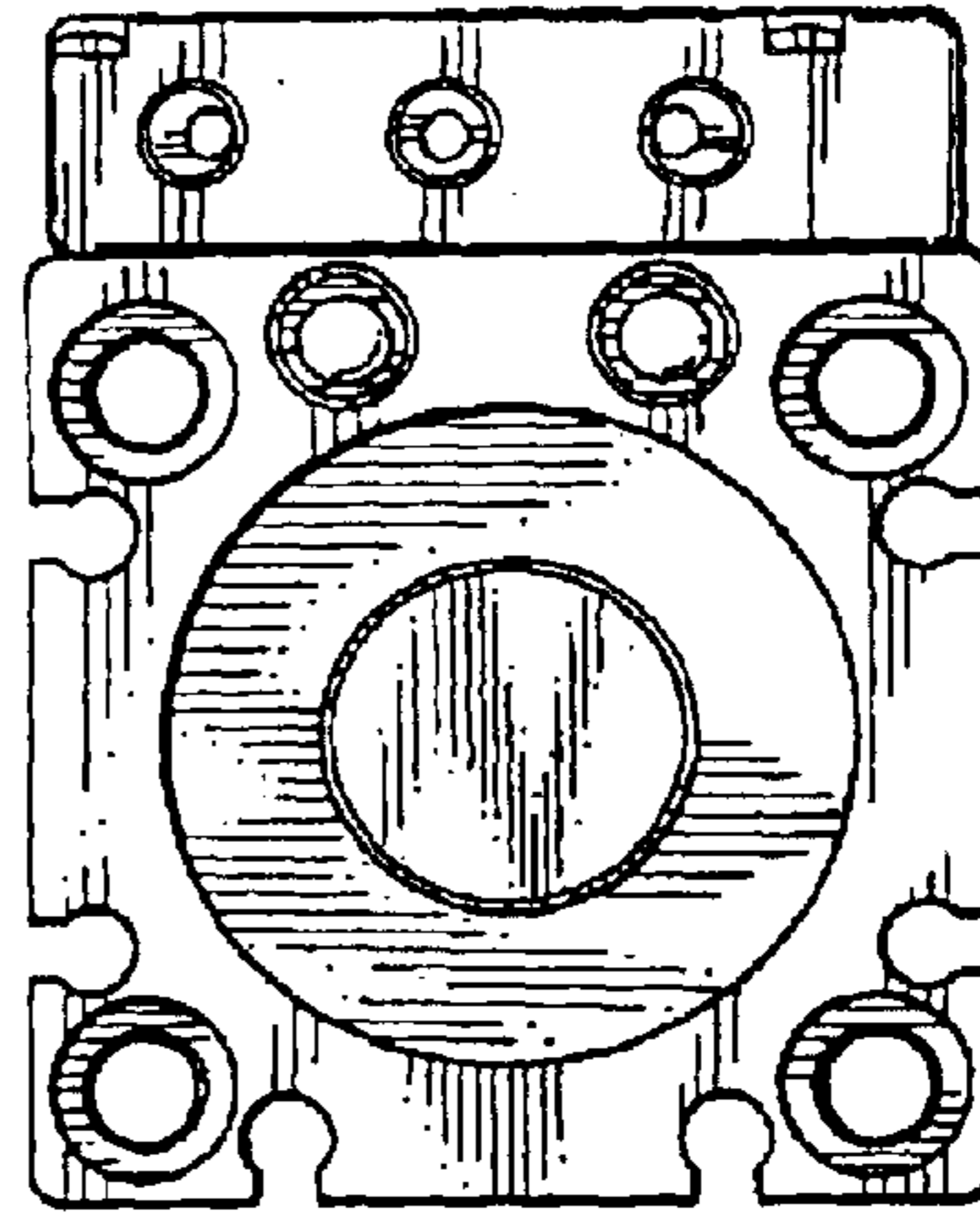

FIG.19

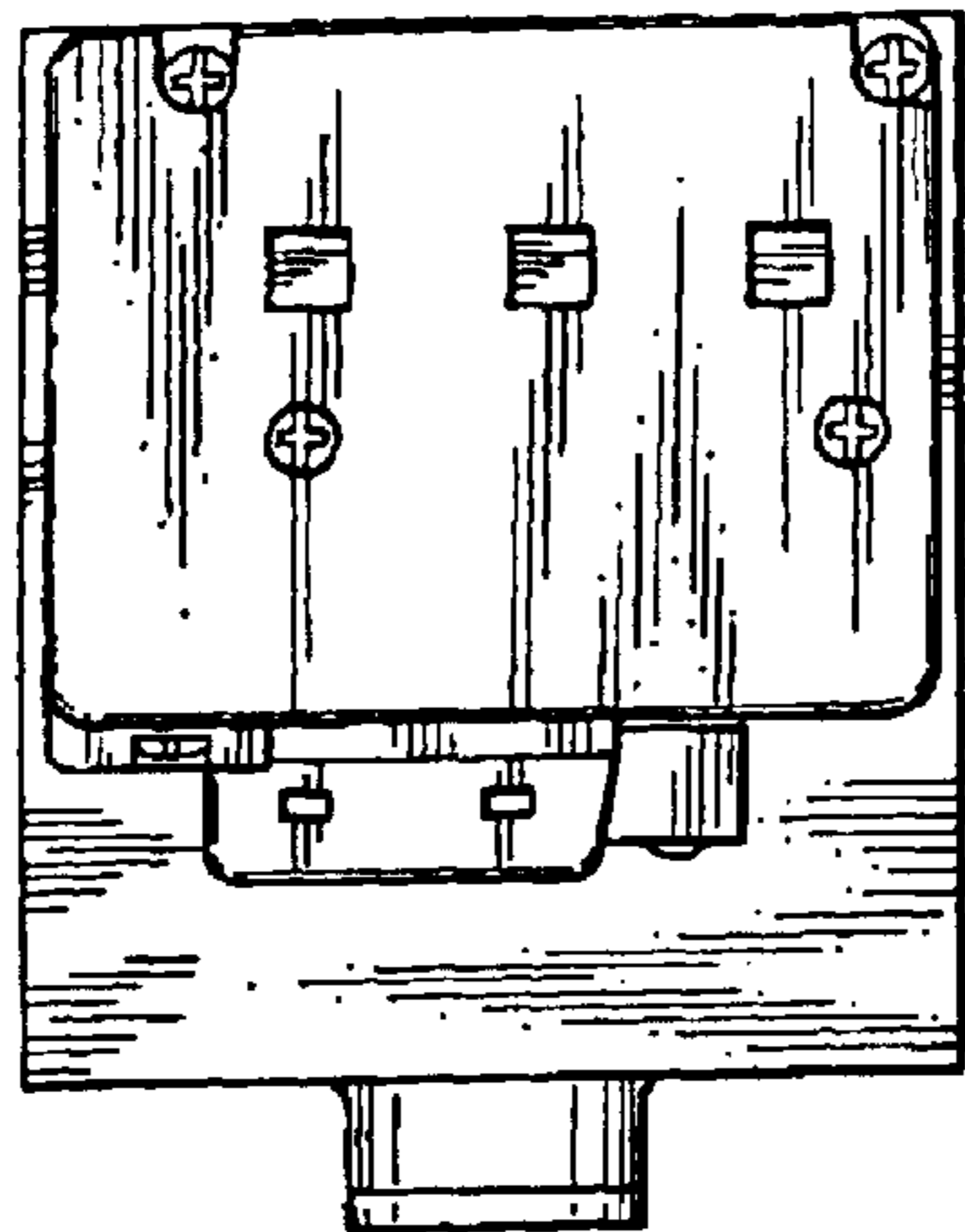

FIG.20

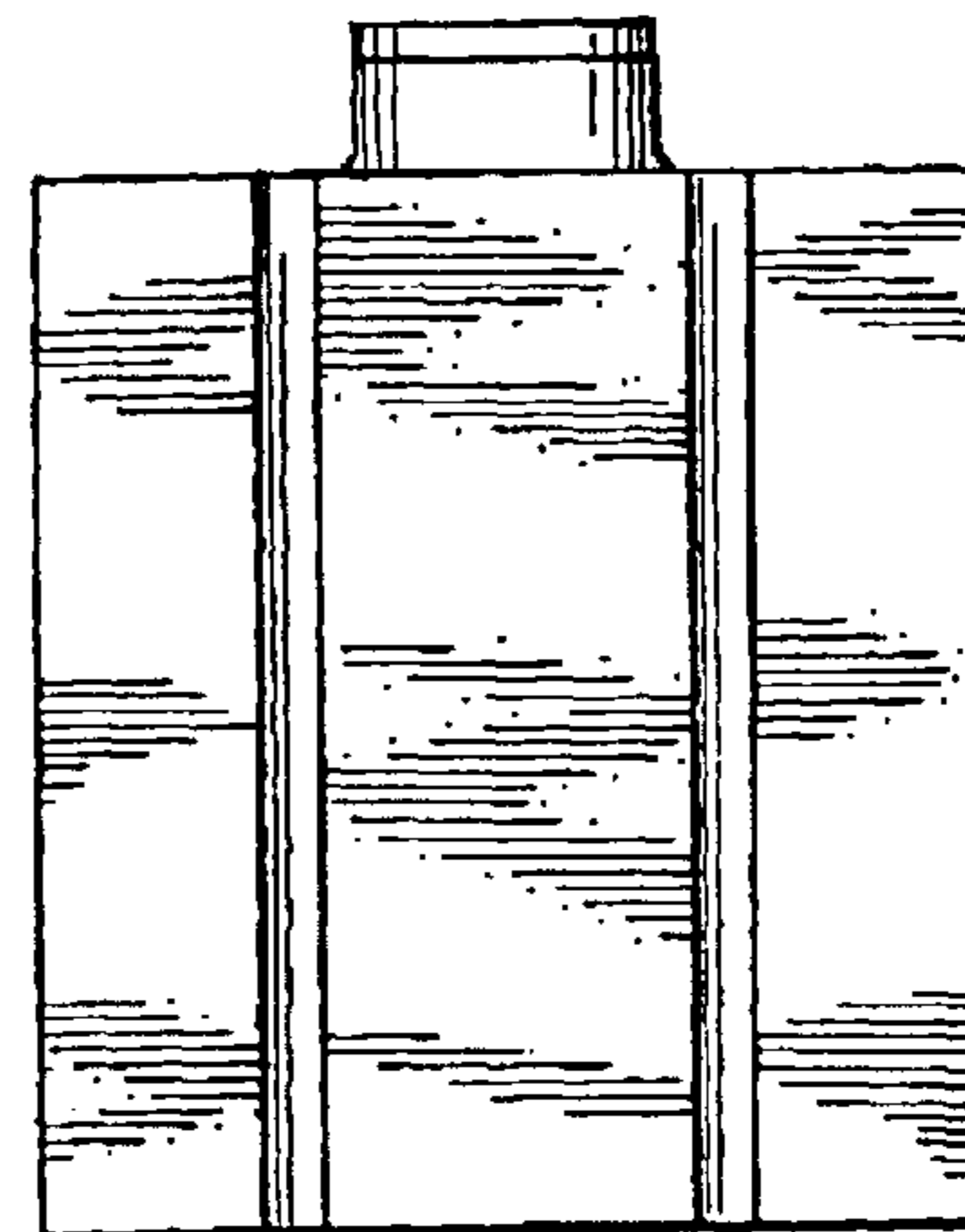

FIG.21

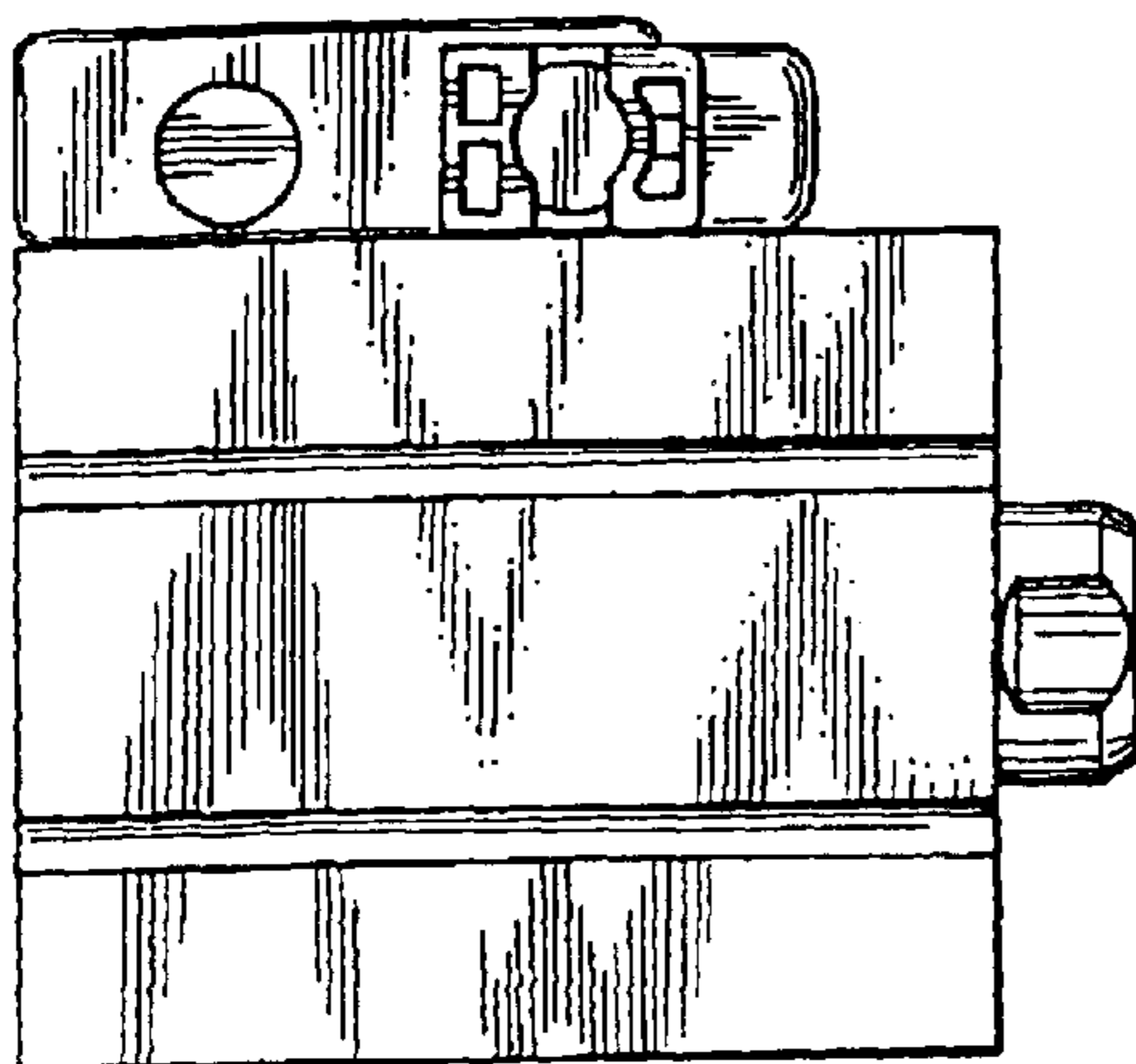

FIG.22

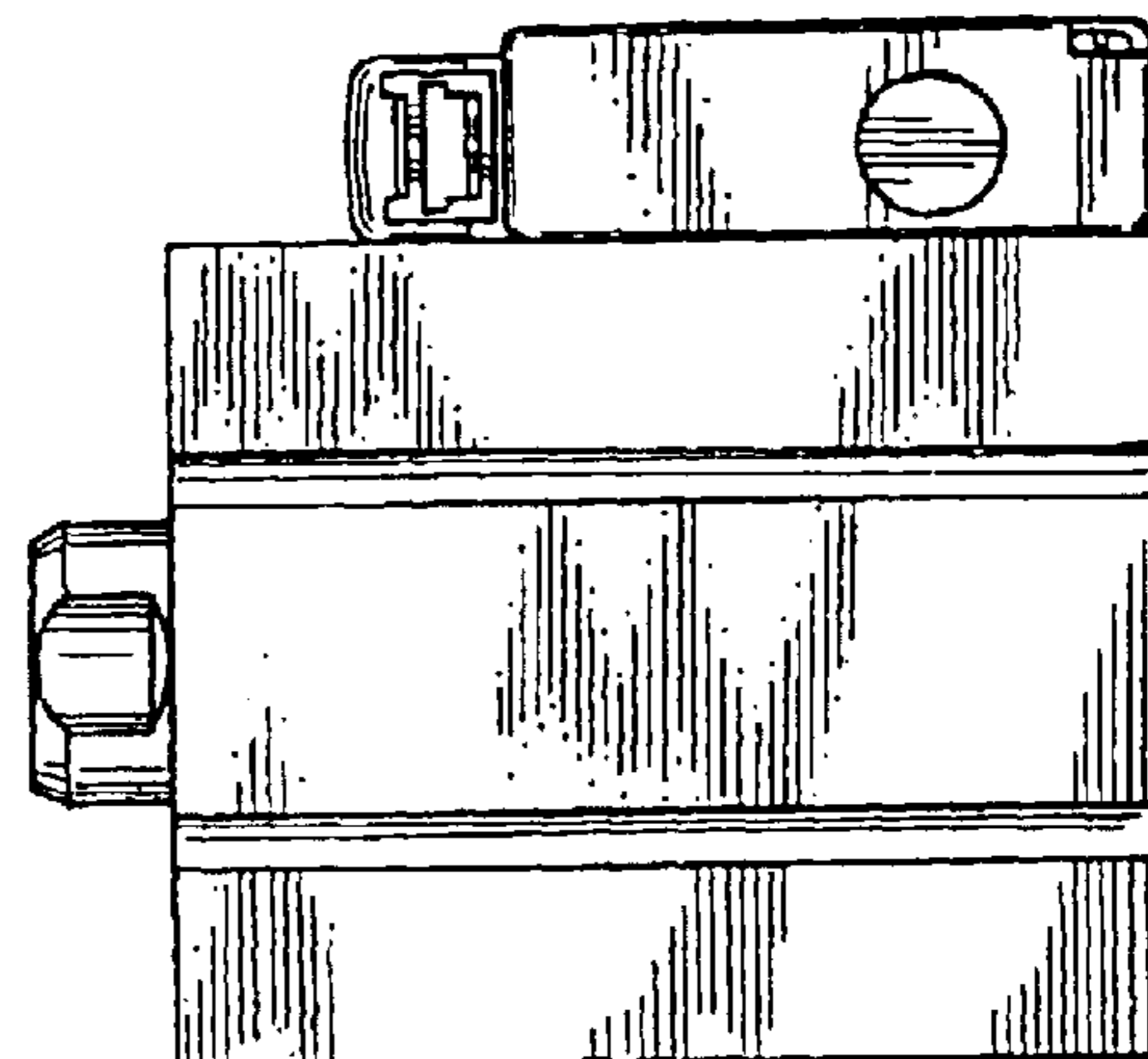

FIG.23

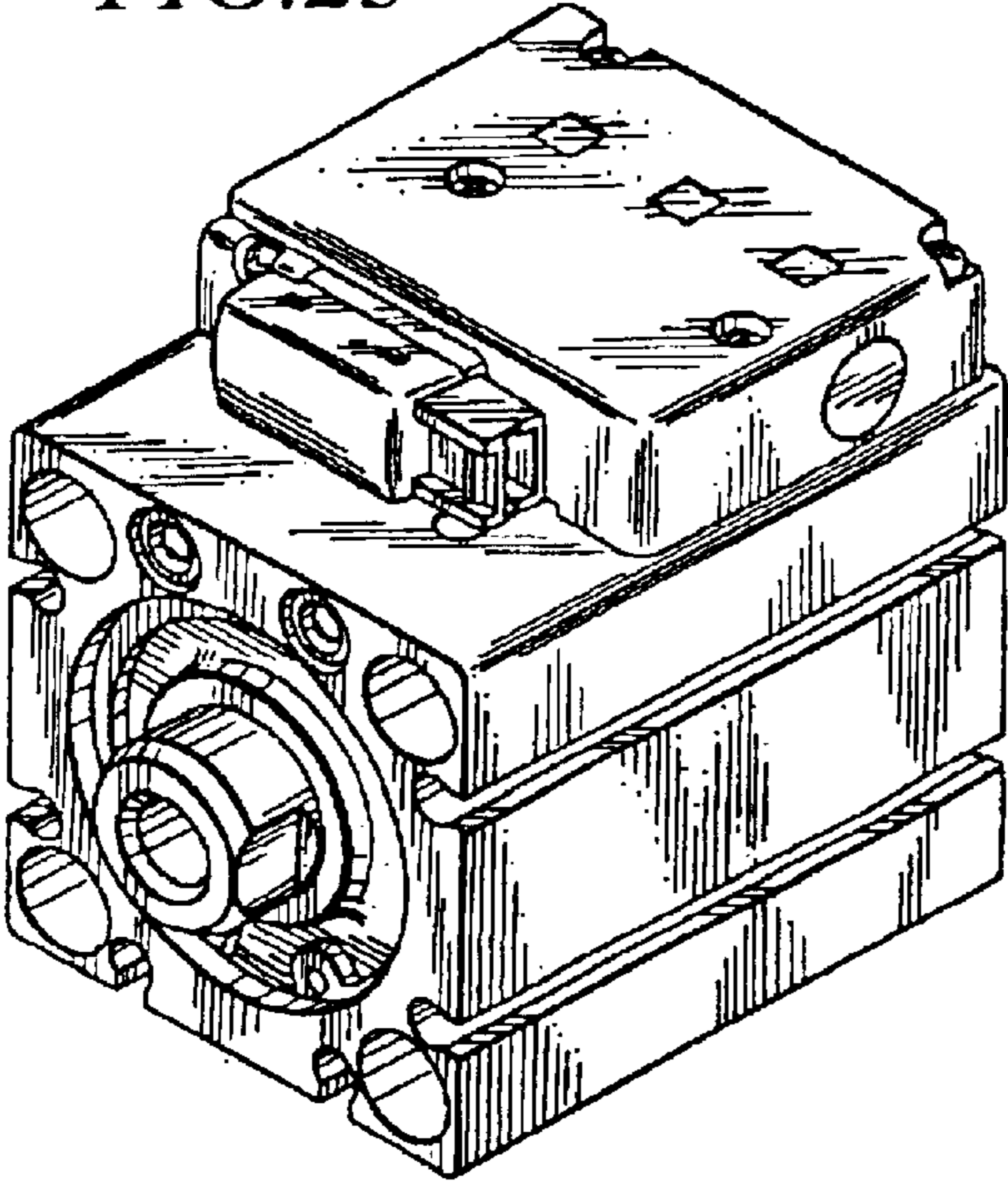

FIG.24

