

US00D499318S

(12) **United States Design Patent** (10) **Patent No.:** **US D499,318 S**
McLean (45) **Date of Patent:** **** Dec. 7, 2004**

(54) **HANDLE**

(75) Inventor: **Mark A. McLean**, Wausau, WI (US)

(73) Assignee: **Alterra Holdings Corporation**, Tigard,
OR (US)

(**) Term: **14 Years**

(21) Appl. No.: **29/188,268**

(22) Filed: **Aug. 15, 2003**

Related U.S. Application Data

(62) Division of application No. 29/166,631, filed on Aug. 30,
2002, now Pat. No. Des. 481,917.

(51) **LOC (7) Cl.** **08-01**

(52) **U.S. Cl.** **D8/10**

(58) **Field of Search** D8/1, 10, 107;
294/57, 58, 54.5, 51

(56) **References Cited**

U.S. PATENT DOCUMENTS

1,476,783 A 12/1923 Webster

D83,868 S 4/1931 Lindsey
1,853,187 A 4/1932 Wily
D189,486 S 12/1960 Walsh et al.
3,107,937 A 10/1963 Duppenglessner
D262,351 S 12/1981 Oas
6,145,899 A 11/2000 Kelemen

Primary Examiner—Robin V. Taylor

(74) *Attorney, Agent, or Firm*—Foley & Lardner

(57) **CLAIM**

The ornamental design for a handle, as shown and described.

DESCRIPTION

FIG. 1 is a perspective view of yet another embodiment of
a handle showing my new design.

FIG. 2 is a right side view of the handle in FIG. 1;

FIG. 3 is a top plan view of the handle in FIG. 1;

FIG. 4 is a bottom plan view of the handle in FIG. 1;

FIG. 5 is a rear view of the handle in FIG. 1; and,

FIG. 6 is a front view of the handle in FIG. 1.

The broken lines depicted in the figures are for illustrative
purposes only and form no part of the claimed design.

1 Claim, 2 Drawing Sheets

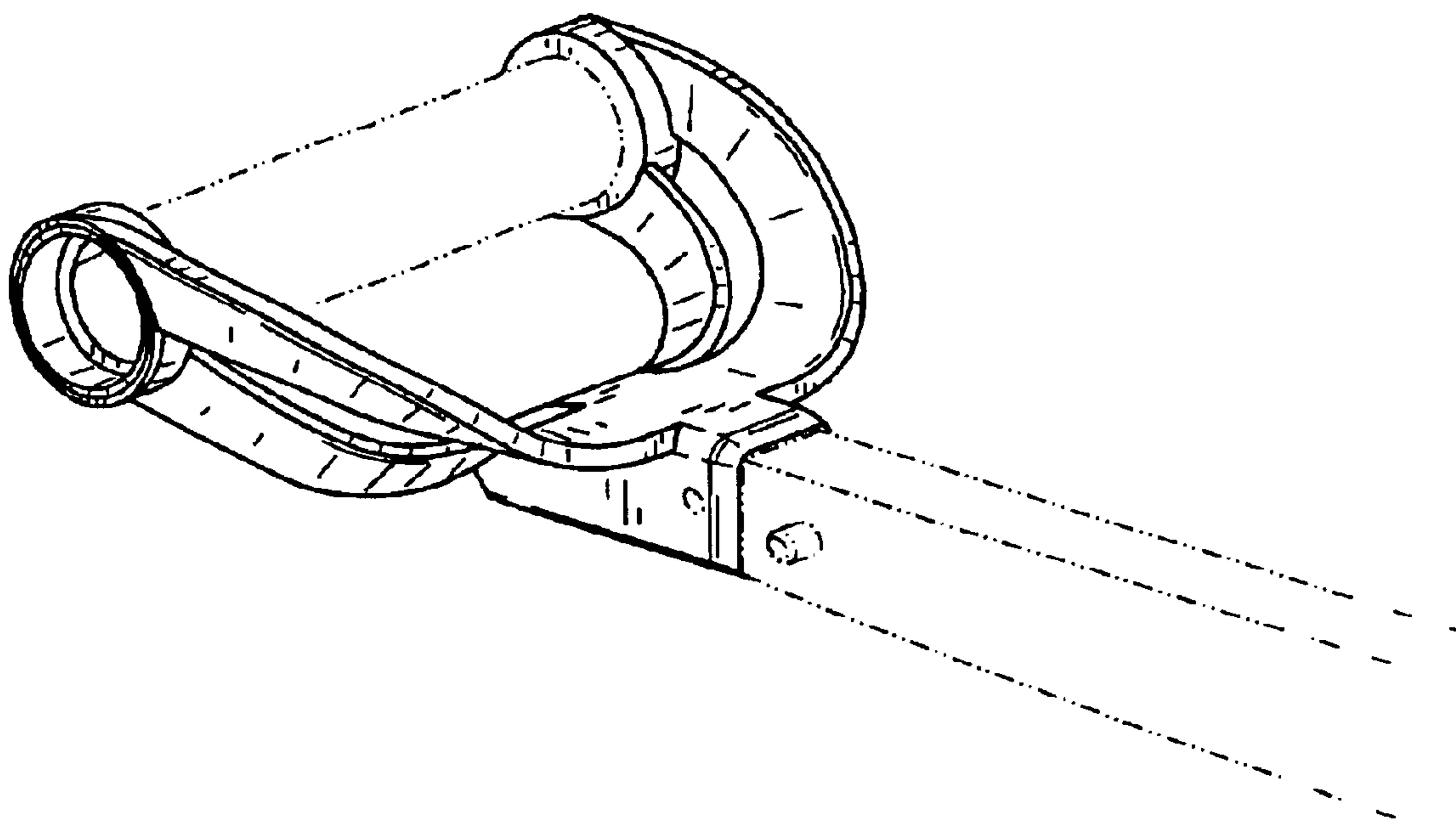

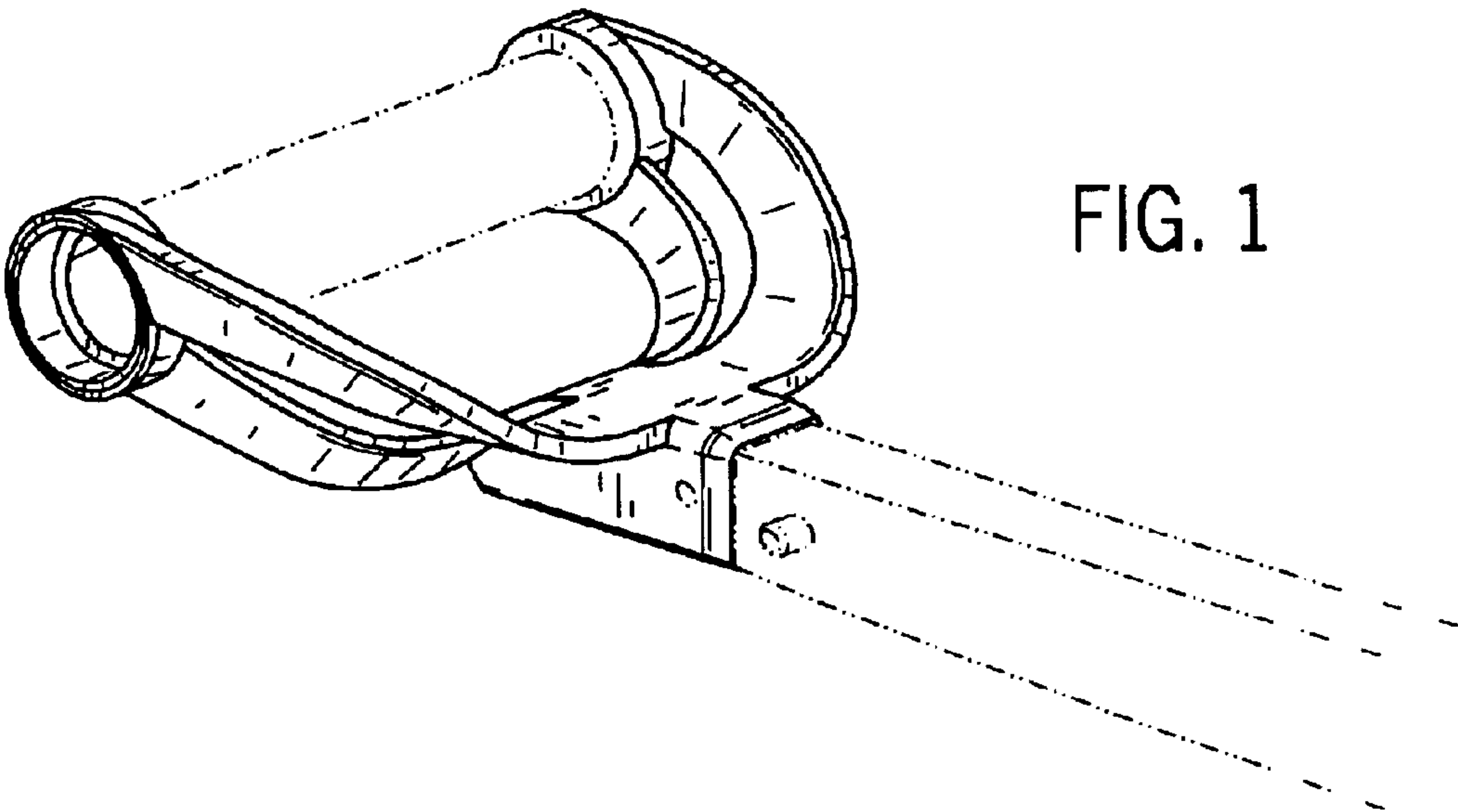

FIG. 1

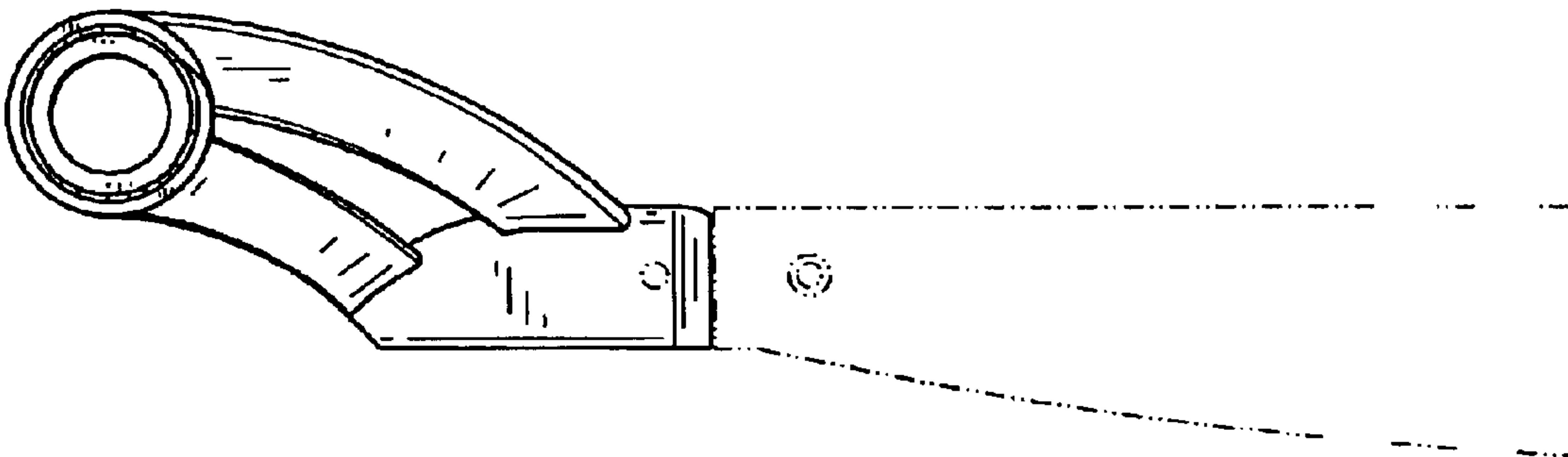

FIG. 2

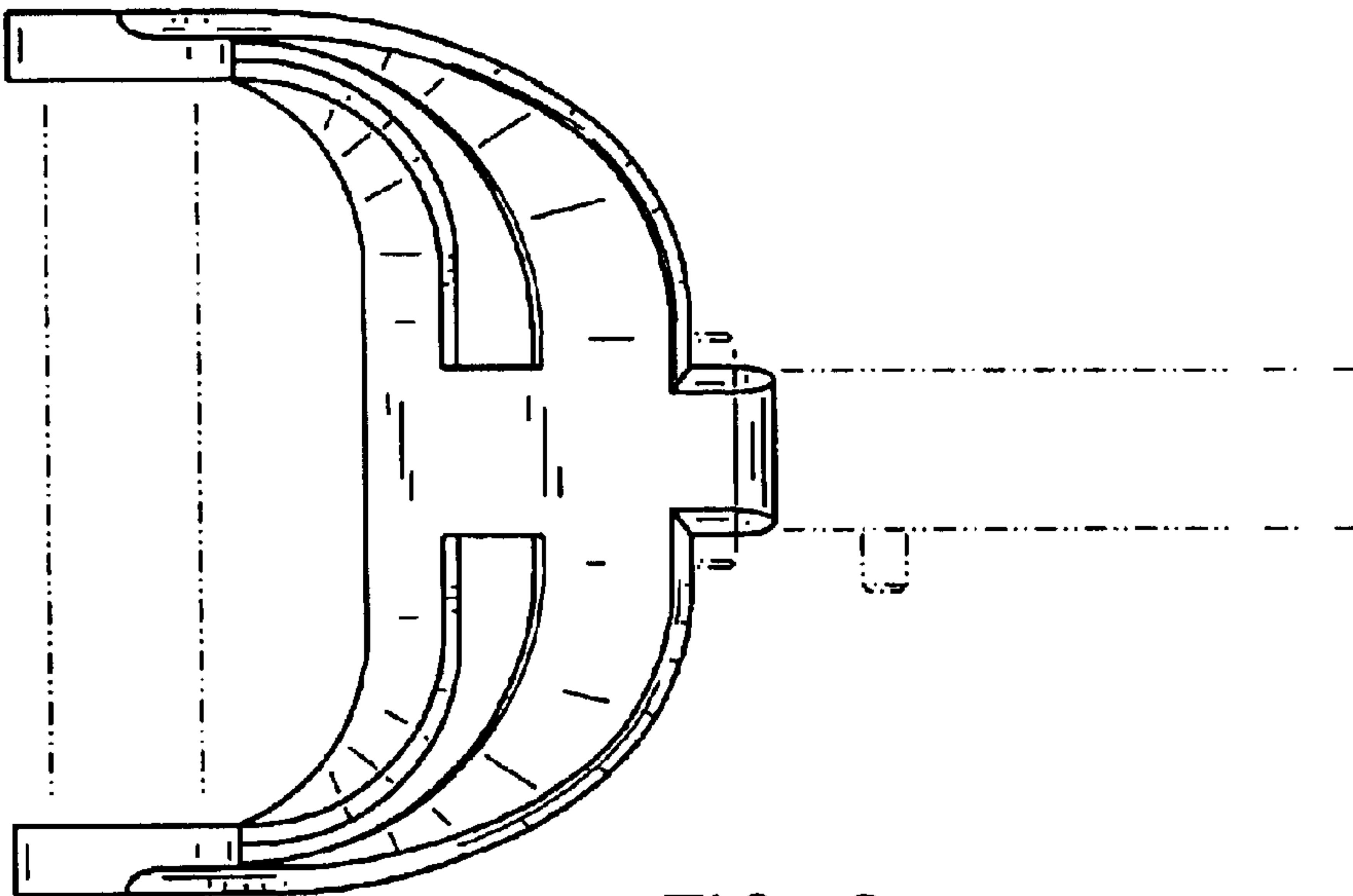

FIG. 3

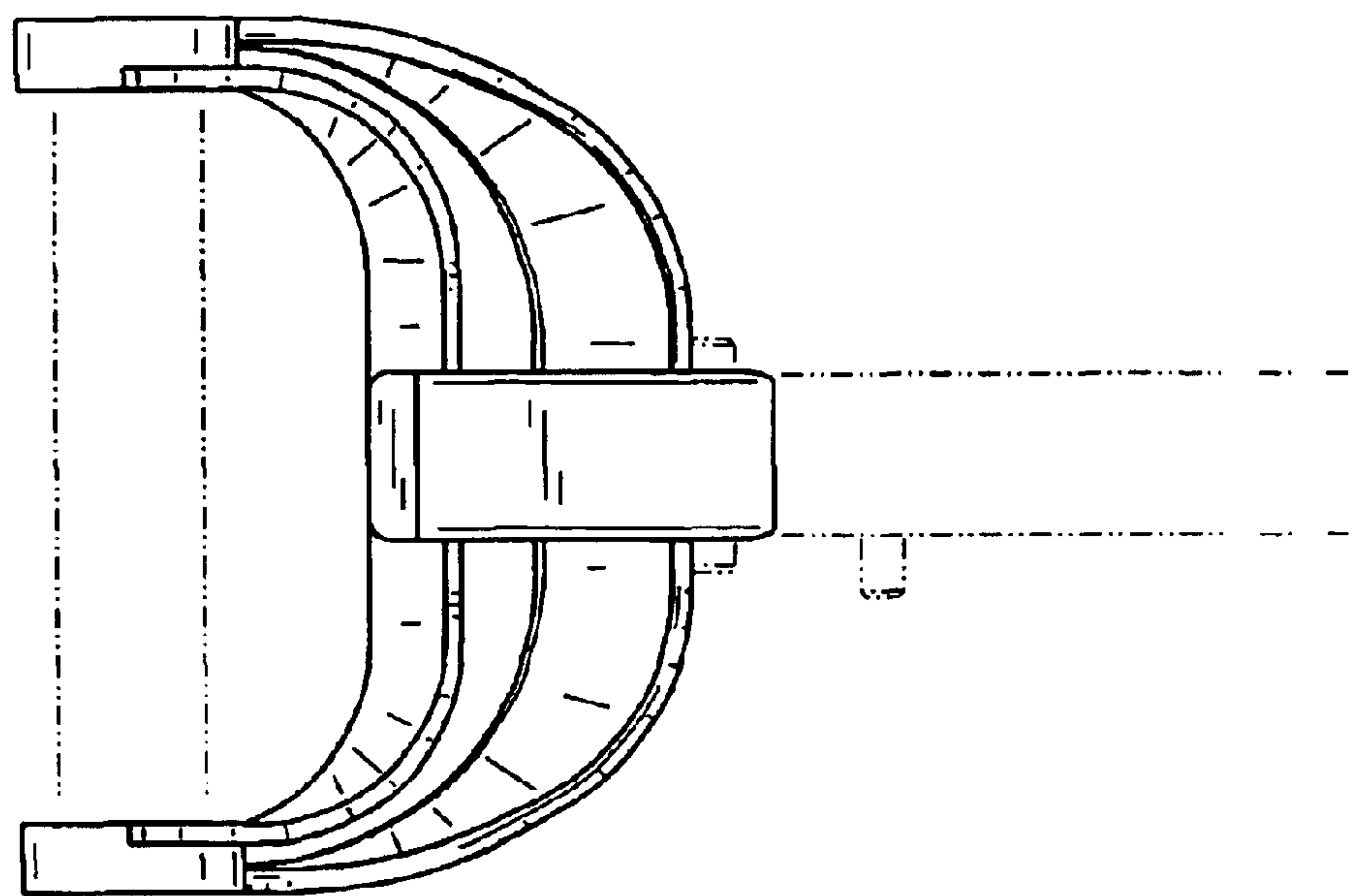

FIG. 4

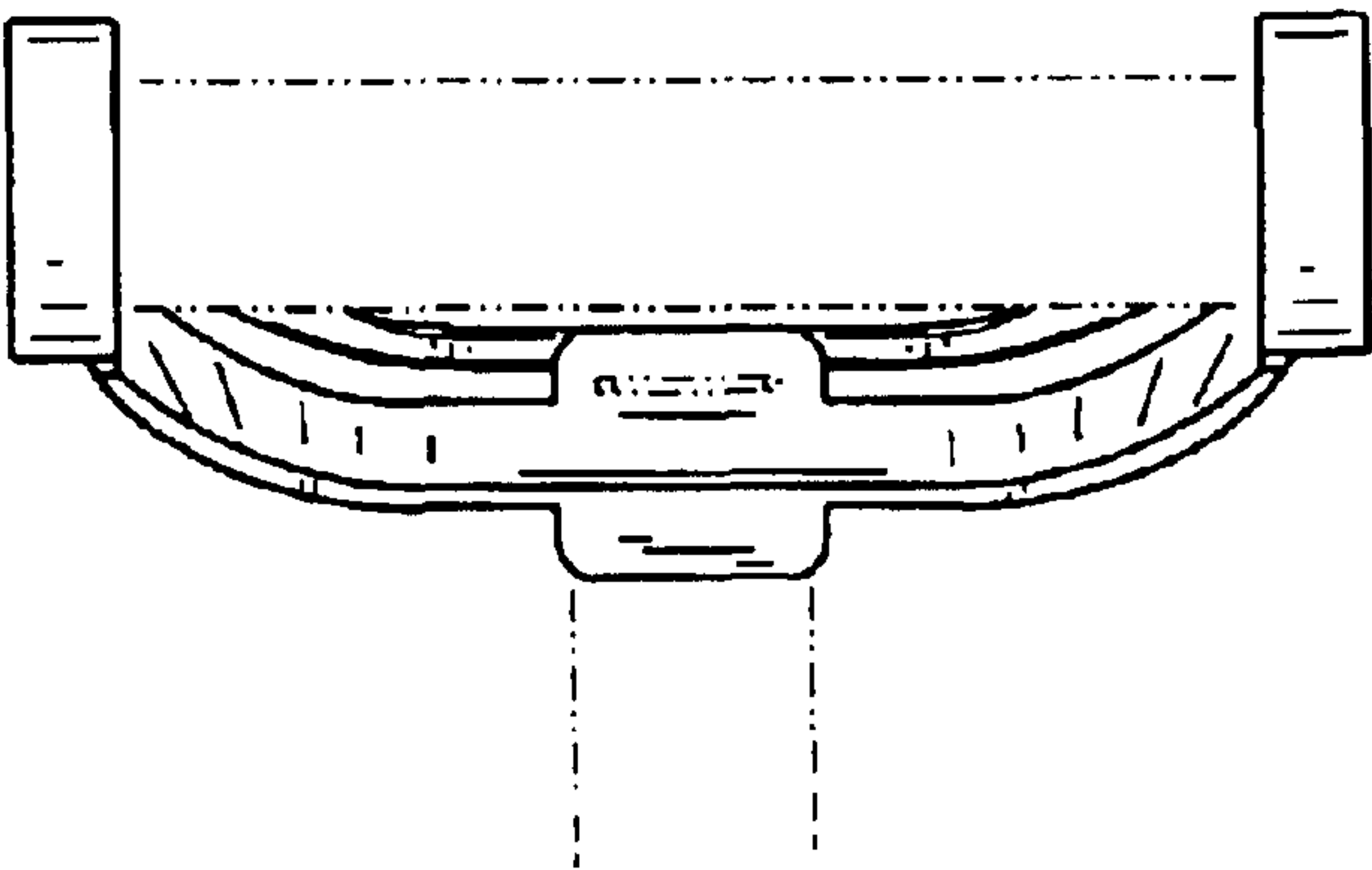

FIG. 5

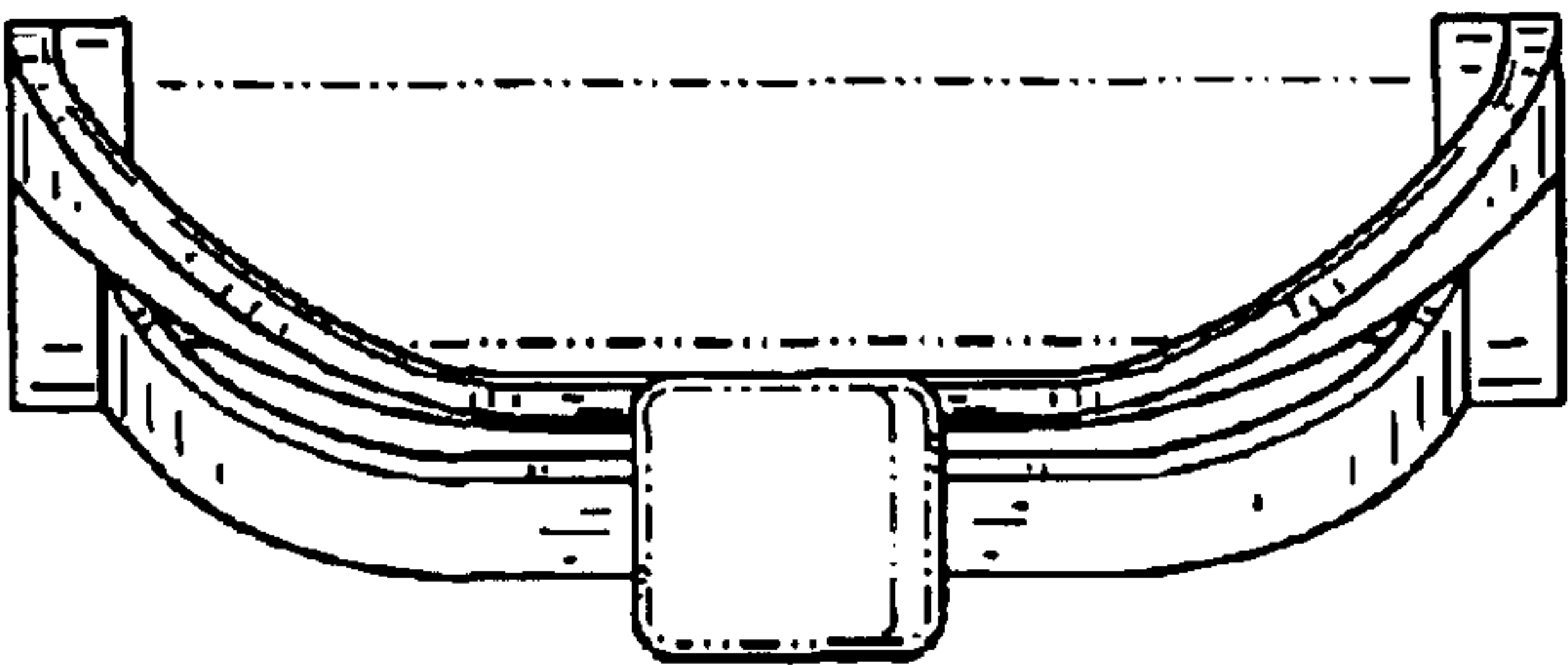

FIG. 6