

US00D499309S

(12) **United States Design Patent** (10) **Patent No.:** **US D499,309 S**
Hicks (45) **Date of Patent:** **** Dec. 7, 2004**

- (54) **SLEEVE FOR BEVERAGE CONTAINER**
- (75) Inventor: **Michael E. Hicks**, Mesquite, TX (US)
- (73) Assignee: **Numo Manufacturing Co.**, Mesquite, TX (US)
- (**) Term: **14 Years**
- (21) Appl. No.: **29/191,662**
- (22) Filed: **Oct. 10, 2003**

Related U.S. Application Data

- (63) Continuation-in-part of application No. 29/166,295, filed on Aug. 23, 2002, now Pat. No. Des. 480,609.
- (51) **LOC (7) Cl.** **07-06**
- (52) **U.S. Cl.** **D7/625; D2/717; D2/847**
- (58) **Field of Search** **D7/619-625, 605-608; D2/700, 717, 847; 62/457.1-457.5, 371, 529, 530; 220/737, 739, 592.16, 592.17, 592.24-592.27, 902, 903, 592.2**

(56) **References Cited**

U.S. PATENT DOCUMENTS

2,021,714 A	*	11/1935	Cole	D2/847
2,103,092 A		12/1937	Robinson	93/35
2,409,820 A		10/1946	Zimmern	215/12
2,484,776 A		10/1949	Zent et al.	229/8
3,379,335 A		4/1968	Mongelluzzo	220/62
3,865,269 A		2/1975	Coleman	220/6
4,194,627 A		3/1980	Christensen	206/545
4,194,652 A		3/1980	Williamson et al.	222/185
4,197,890 A		4/1980	Simko	150/2.2
4,401,245 A		8/1983	Zills	224/148
4,540,611 A		9/1985	Henderson	428/12
4,628,007 A		12/1986	Ledsham	428/542.8
4,746,028 A		5/1988	Bagg	220/85
4,802,602 A		2/1989	Evans et al.	220/85
4,815,999 A		3/1989	Ayon et al.	446/73
4,867,214 A		9/1989	Fuller	428/35.8
5,169,025 A		12/1992	Guo	220/739
D335,245 S		5/1993	Bauer	D7/608
5,207,076 A		5/1993	Sciarrillo	62/457.4

5,211,307 A		5/1993	Jeffries	220/739
D341,519 S	*	11/1993	Rucks	D7/619.1
5,390,804 A		2/1995	Beggins	215/110 R
5,415,305 A		5/1995	Drake-Tipton et al.	215/392
5,445,315 A		8/1995	Shelby	229/117.06
D368,000 S		3/1996	Mazza et al.	D7/625
D376,956 S		12/1996	Sharp	D7/607
D376,957 S		12/1996	Shapr	D7/607
D378,195 S		2/1997	Bird	D9/444
D403,209 S		12/1998	Zigterman	D7/625
5,845,806 A		12/1998	Parchman	220/739
5,984,136 A		11/1999	Mason	220/737
6,000,575 A		12/1999	LaCour et al.	220/739
6,026,983 A		2/2000	Graham	220/738
6,039,206 A		3/2000	DeFrancesco	220/737
6,059,138 A		5/2000	Labruyere	220/574
6,059,140 A		5/2000	Hicks	220/739
6,079,316 A		6/2000	Barden et al.	99/297
6,164,487 A		12/2000	Hicks	220/739

OTHER PUBLICATIONS

Corona Extra Insulated Beverage Jacket; Date Before Jun. 2002 (photographs attached).

* cited by examiner

Primary Examiner—Terry A. Wallace
(74) *Attorney, Agent, or Firm*—Kennedy Covington Lobdell & Hickman, LLP

(57) **CLAIM**

The ornamental design for sleeve for beverage container, as shown and described.

DESCRIPTION

FIG. 1 is a perspective view of a sleeve for a beverage container showing my new design, the bottle is shown in broken lines for illustrative purposes only and forms no part of the claimed design;
FIG. 2 is a front elevational view thereof;
FIG. 3 is a right side elevational view thereof;
FIG. 4 is a left side elevational view thereof;
FIG. 5 is a rear elevational view thereof;
FIG. 6 is a top plan view thereof; and,
FIG. 7 is a bottom plan view thereof.

1 Claim, 6 Drawing Sheets

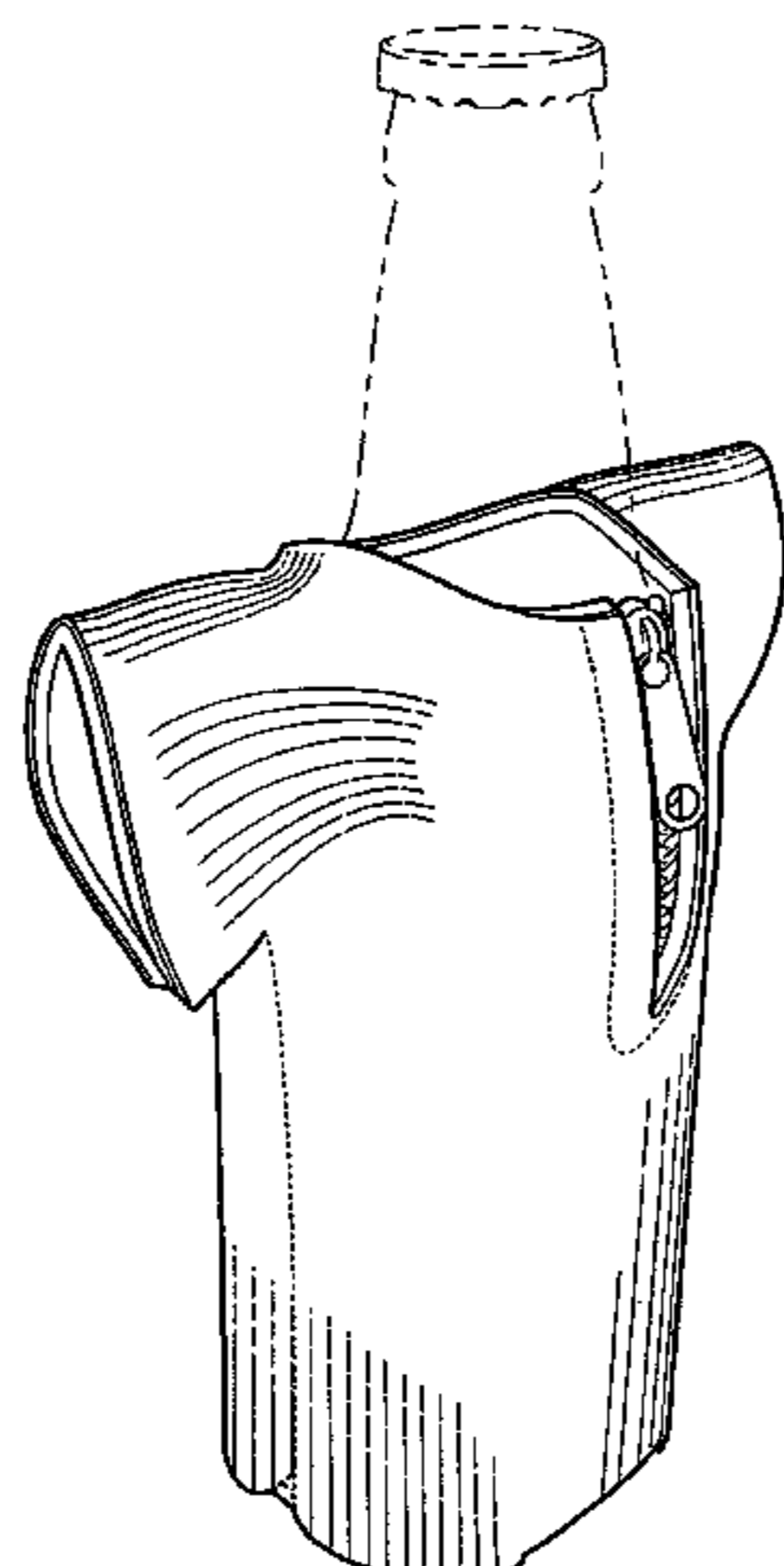

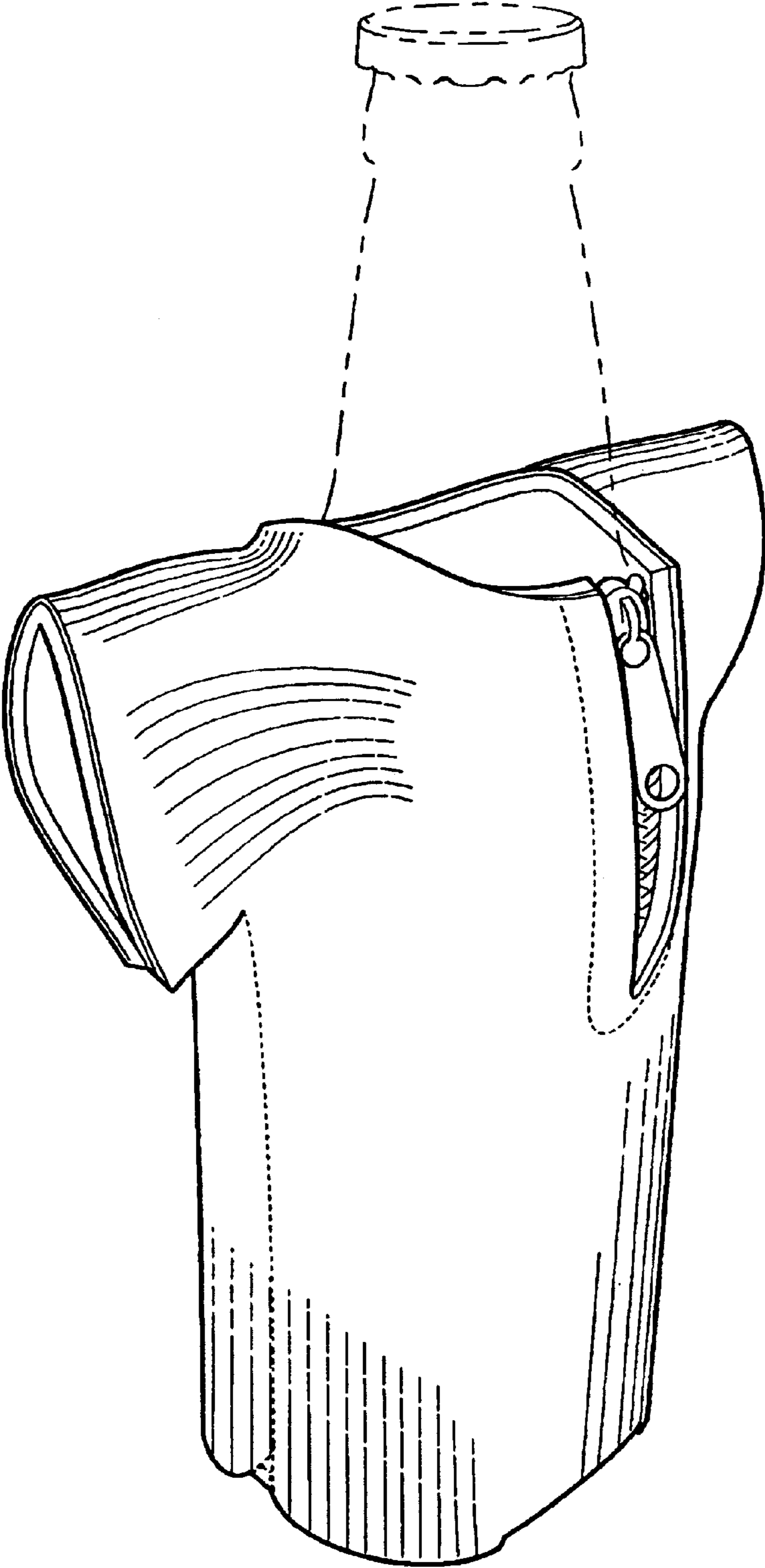

Fig. 1

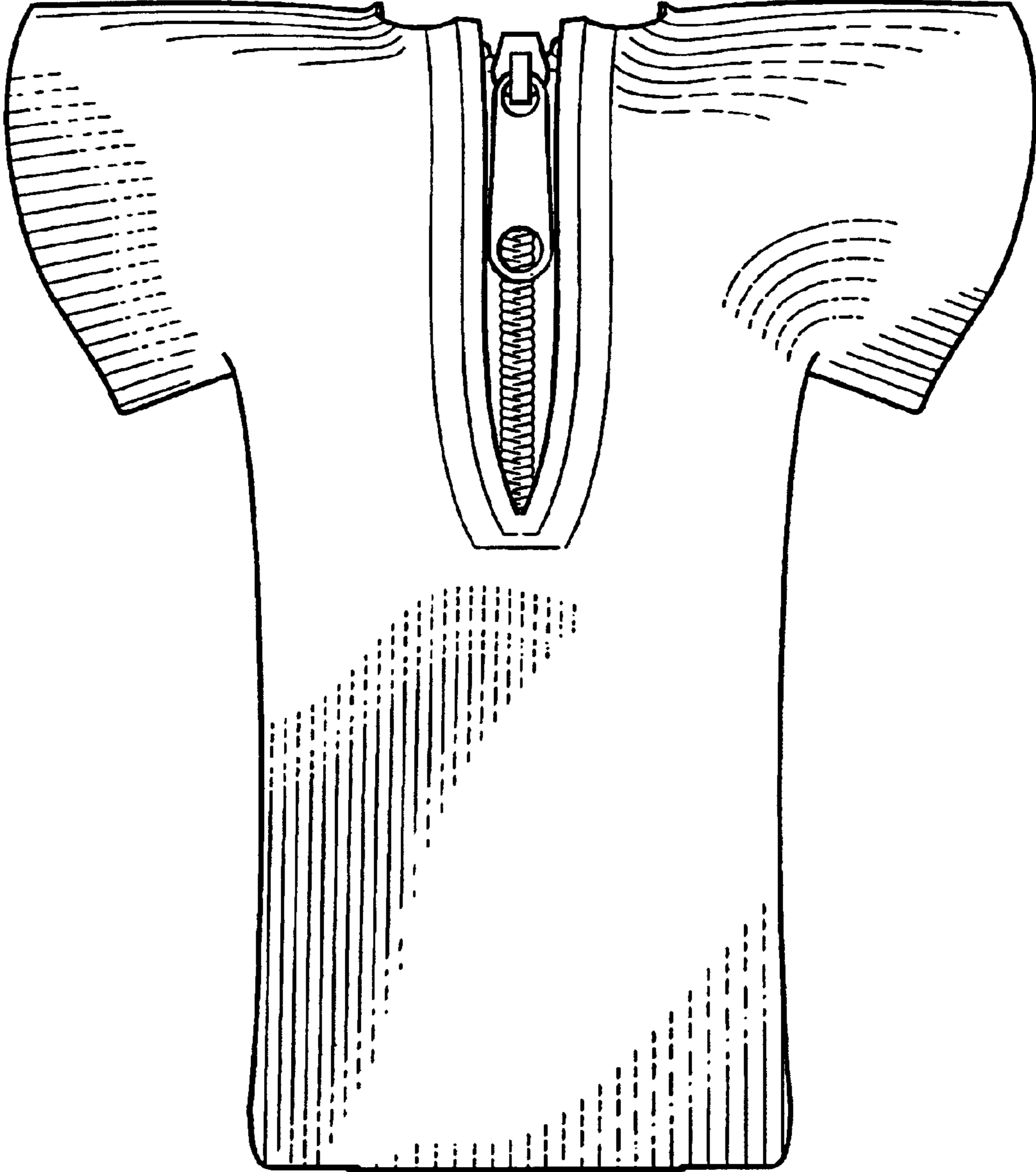

Fig. 2

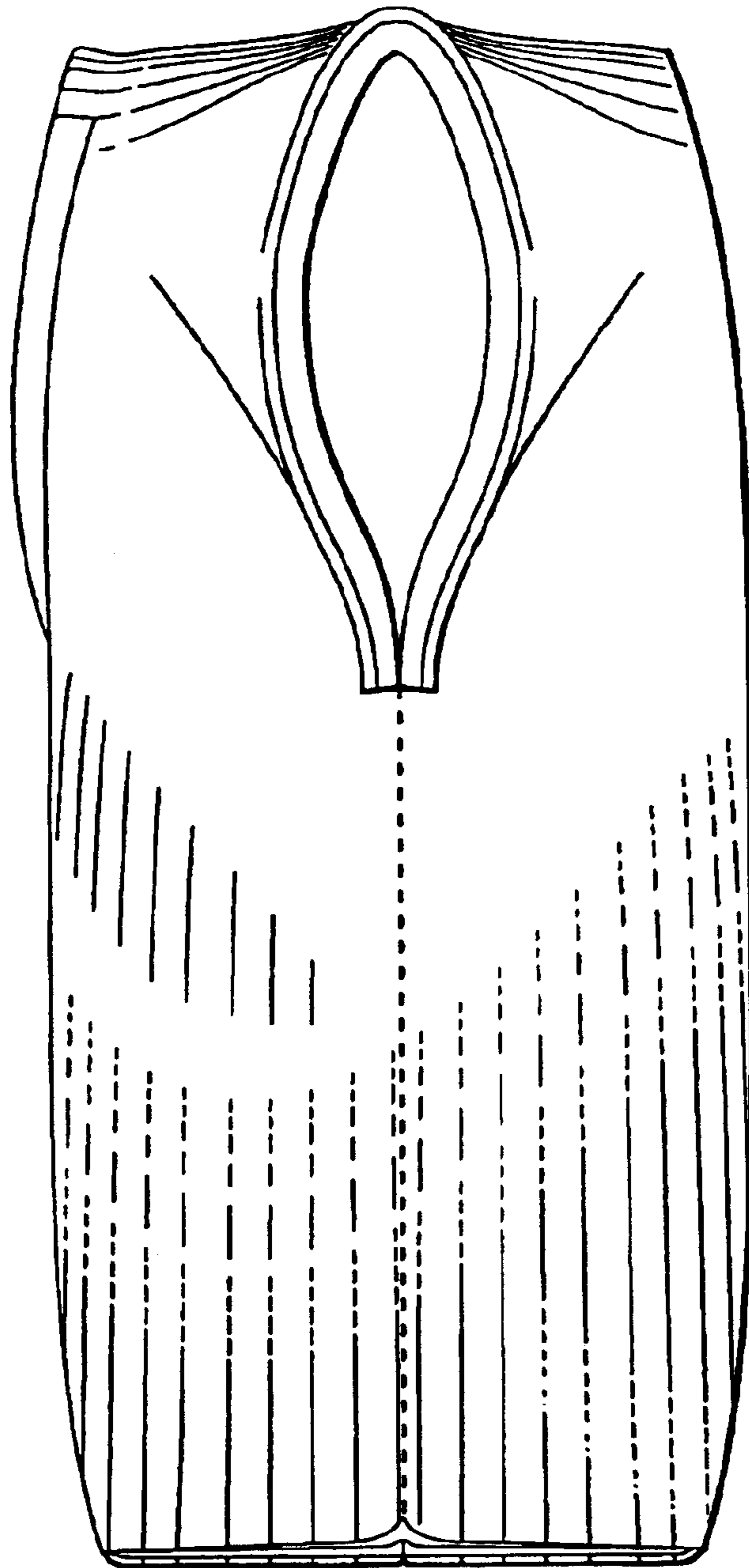

Fig. 3

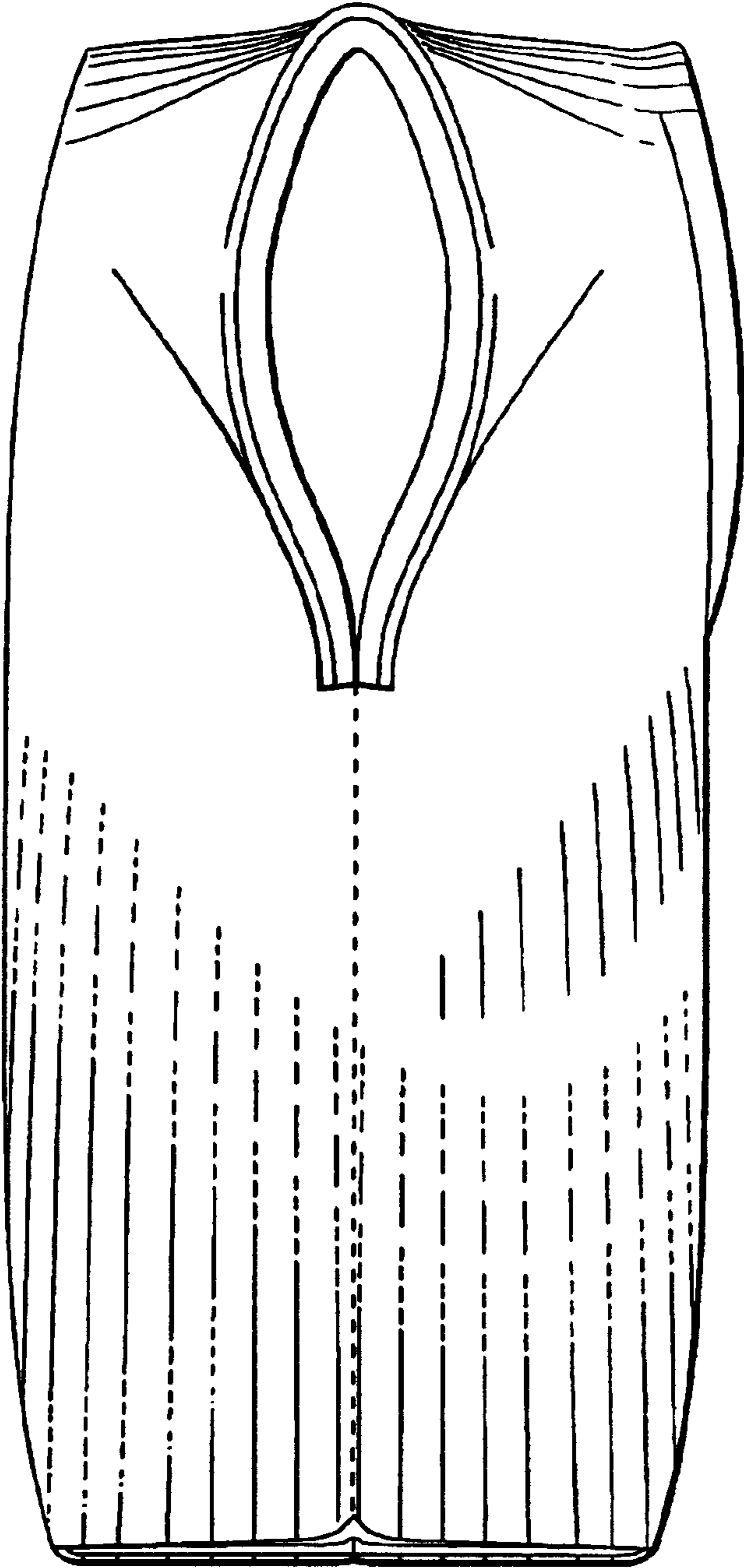

Fig. 4

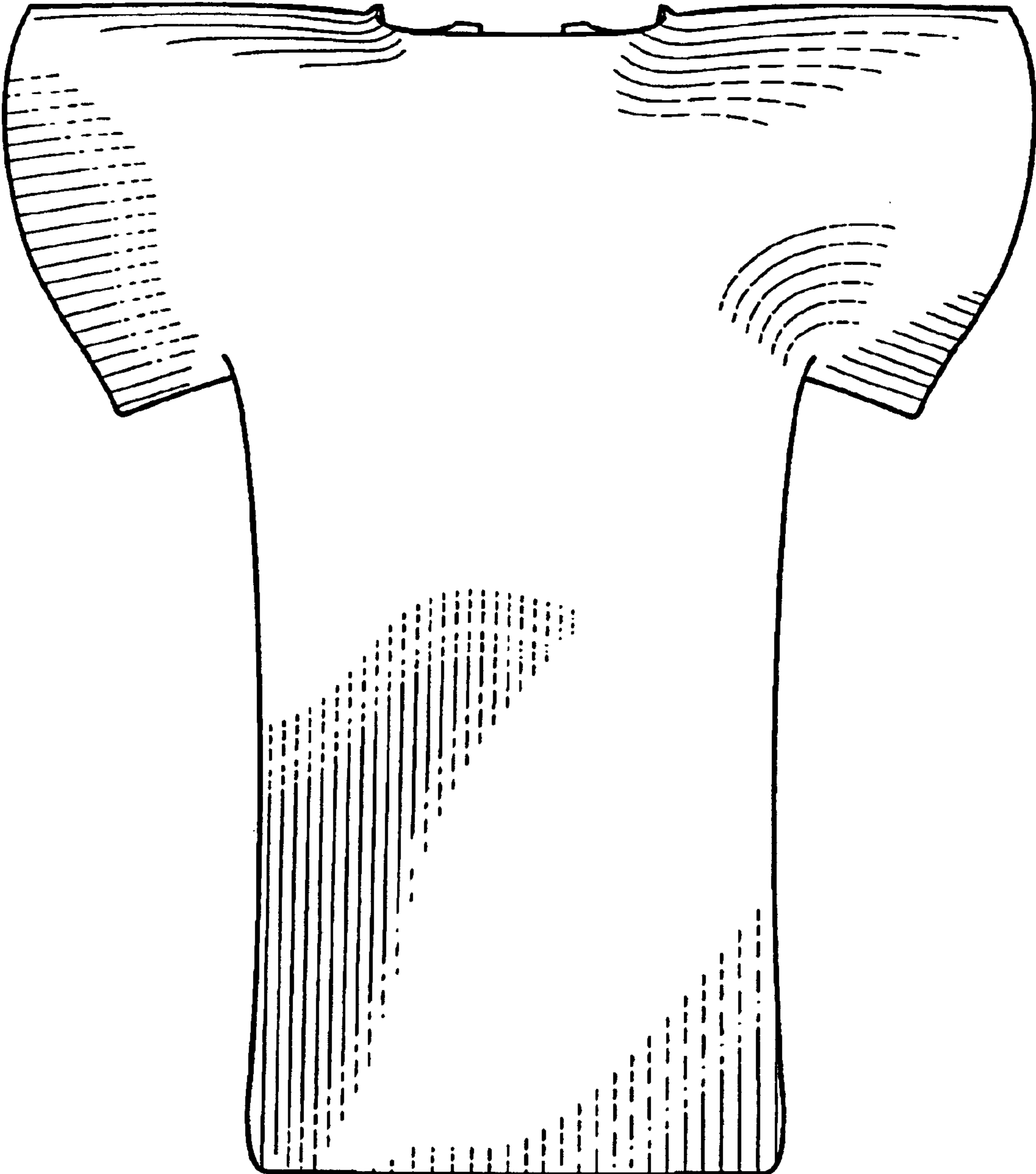

Fig. 5

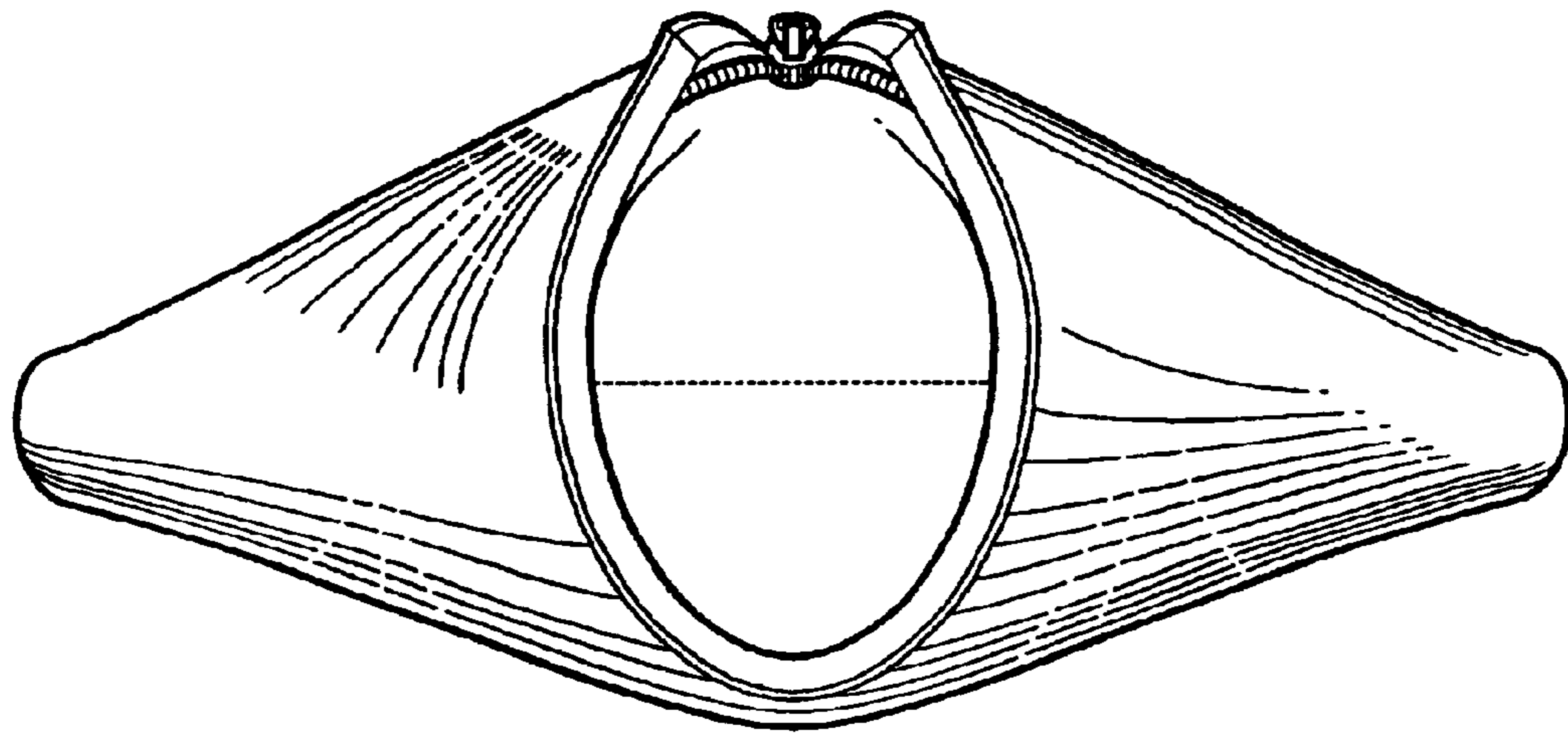

Fig. 6

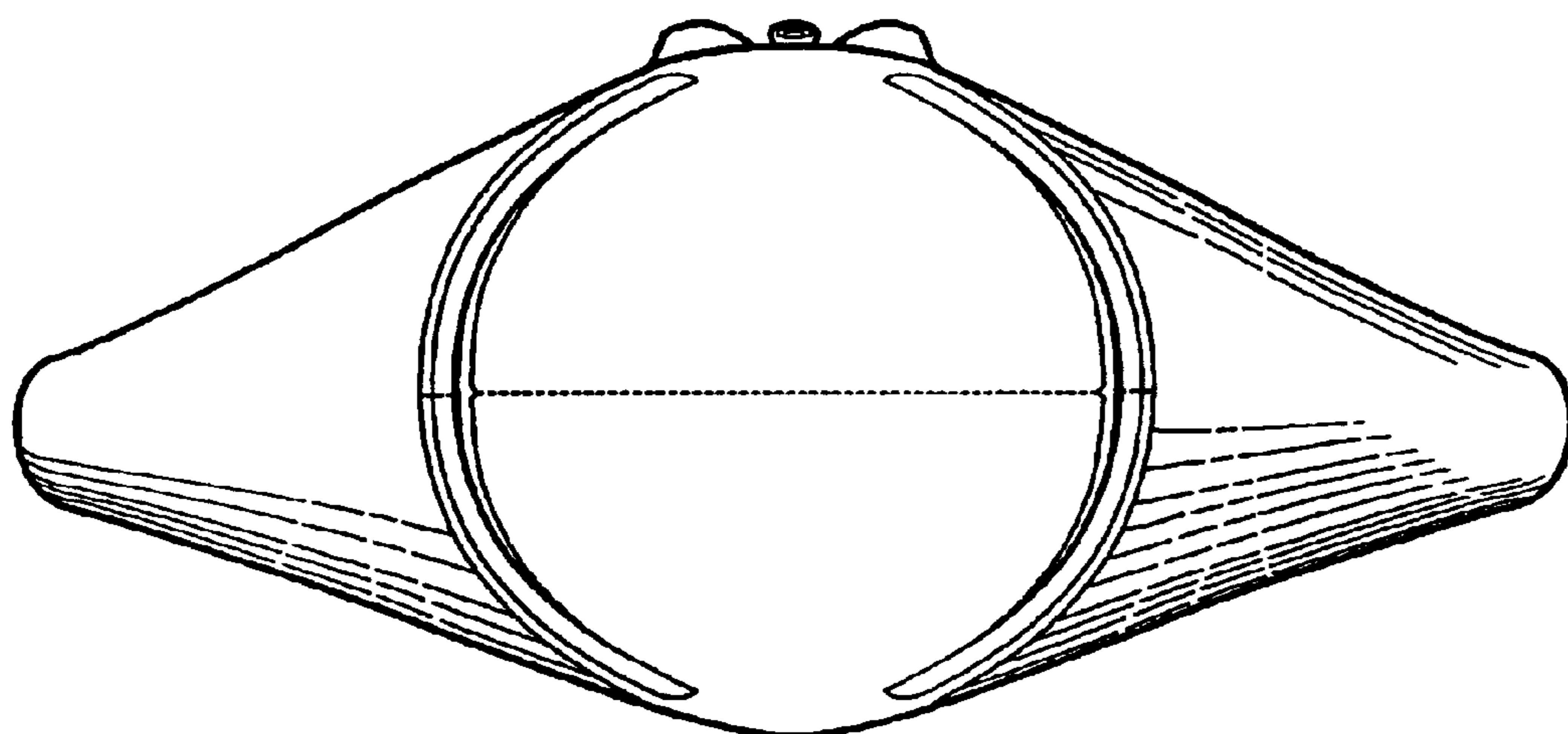

Fig. 7