



US00D499238S

(12) **United States Design Patent**
Romero-Sanchez

(10) **Patent No.: US D499,238 S**

(45) **Date of Patent: ** Dec. 7, 2004**

(54) **SOLE FOR FOOTWEAR**

(75) **Inventor: Juan Carlos Romero-Sanchez,**
Alicante (ES)

(73) **Assignee: Calzados Anatomicos Calana, S.L.,**
Salinas (ES)

(**) **Term: 14 Years**

(21) **Appl. No.: 29/175,605**

(22) **Filed: Feb. 6, 2003**

(30) **Foreign Application Priority Data**

Sep. 4, 2002 (ES) 154968

(51) **LOC (7) Cl. 02-04**

(52) **U.S. Cl. D2/951; D2/947; D2/956;**
D2/959

(58) **Field of Search D2/902, 946-949,**
D2/951-960; 36/3 B, 22 R, 25 R, 30 R,
32 A, 32 R, 59 R, 67 A, 67 B

(56) **References Cited**

U.S. PATENT DOCUMENTS

- 96,452 A * 11/1869 Loper 36/76 R
- 238,441 A * 3/1881 Sachs 36/30 R
- D121,469 S * 7/1940 Fern
- 2,252,216 A * 8/1941 Sterzik
- D133,172 S * 7/1942 Block
- 2,364,763 A * 12/1944 Sutcliffe
- 2,755,567 A * 7/1956 Rudine

- 4,104,754 A * 8/1978 Almao 12/142 S
- 4,146,981 A * 4/1979 Renaldo
- D255,842 S * 7/1980 Goldman D2/950
- D255,843 S * 7/1980 Goldman D2/950
- D270,680 S * 9/1983 Jansson D2/947
- D433,556 S * 11/2000 Merceron D2/952
- 6,389,712 B1 * 5/2002 Schelling 36/15
- 6,571,491 B2 * 6/2003 Safdeye et al. 36/59 R
- D482,851 S * 12/2003 McClaskie
- 2002/0152638 A1 * 10/2002 Safdeye 36/59 R
- 2002/0157281 A1 * 10/2002 Safdeye
- 2002/0166261 A1 * 11/2002 Safdeye 36/59 R

* cited by examiner

Primary Examiner—Celia A. Murphy

(74) *Attorney, Agent, or Firm*—Adams Evans P.A.

(57) **CLAIM**

I claim the ornamental design for a sole for footwear, as shown and described.

DESCRIPTION

FIG. 1 is a perspective view of a sole for footwear showing my new design;
 FIG. 2 is a bottom plan view thereof;
 FIG. 3 is a right side elevational view thereof;
 FIG. 4 is a top plan view thereof;
 FIG. 5 is a left side elevational view thereof;
 FIG. 6 is a front elevational view thereof; and,
 FIG. 7 is a rear elevational view thereof.

1 Claim, 4 Drawing Sheets

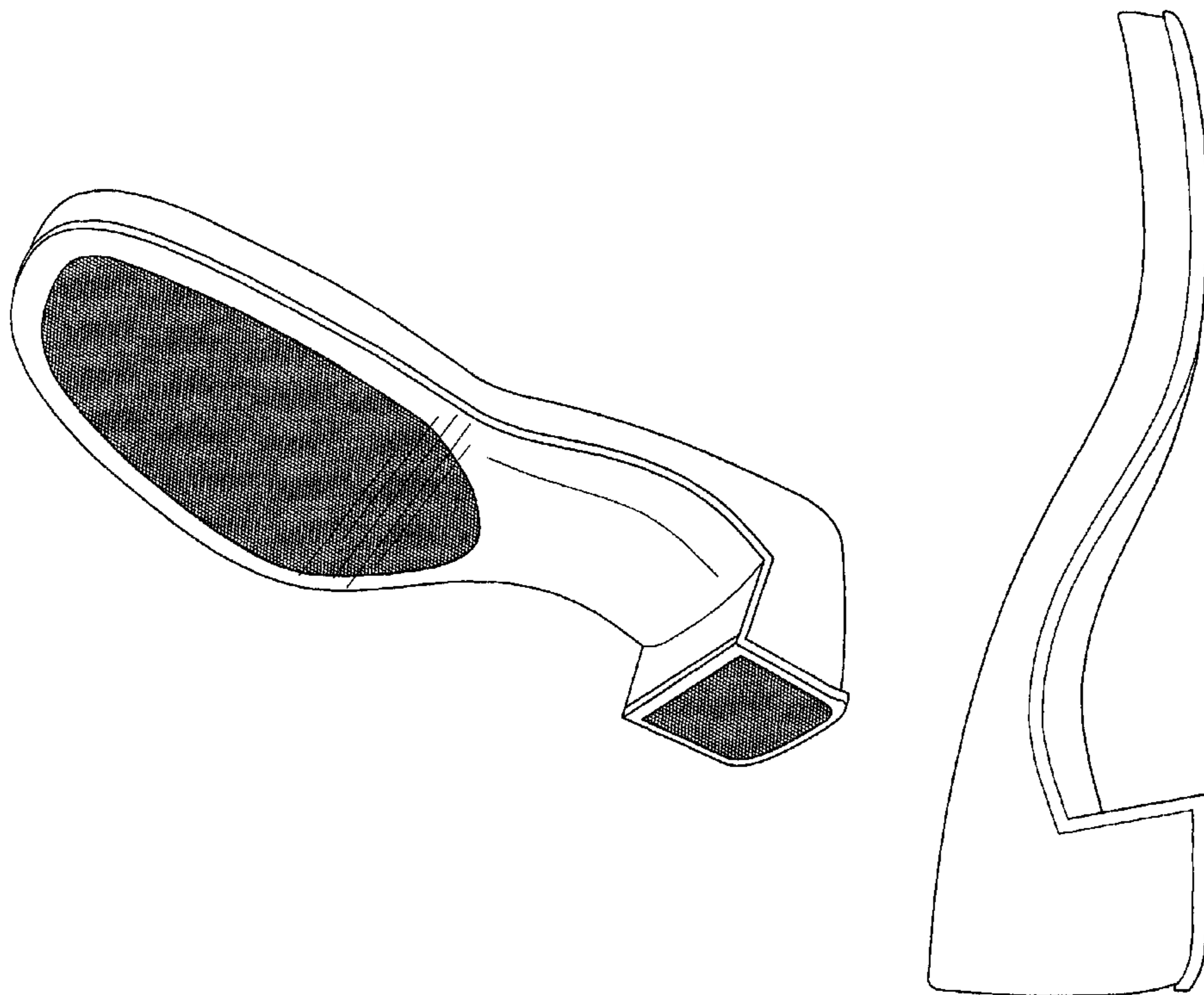

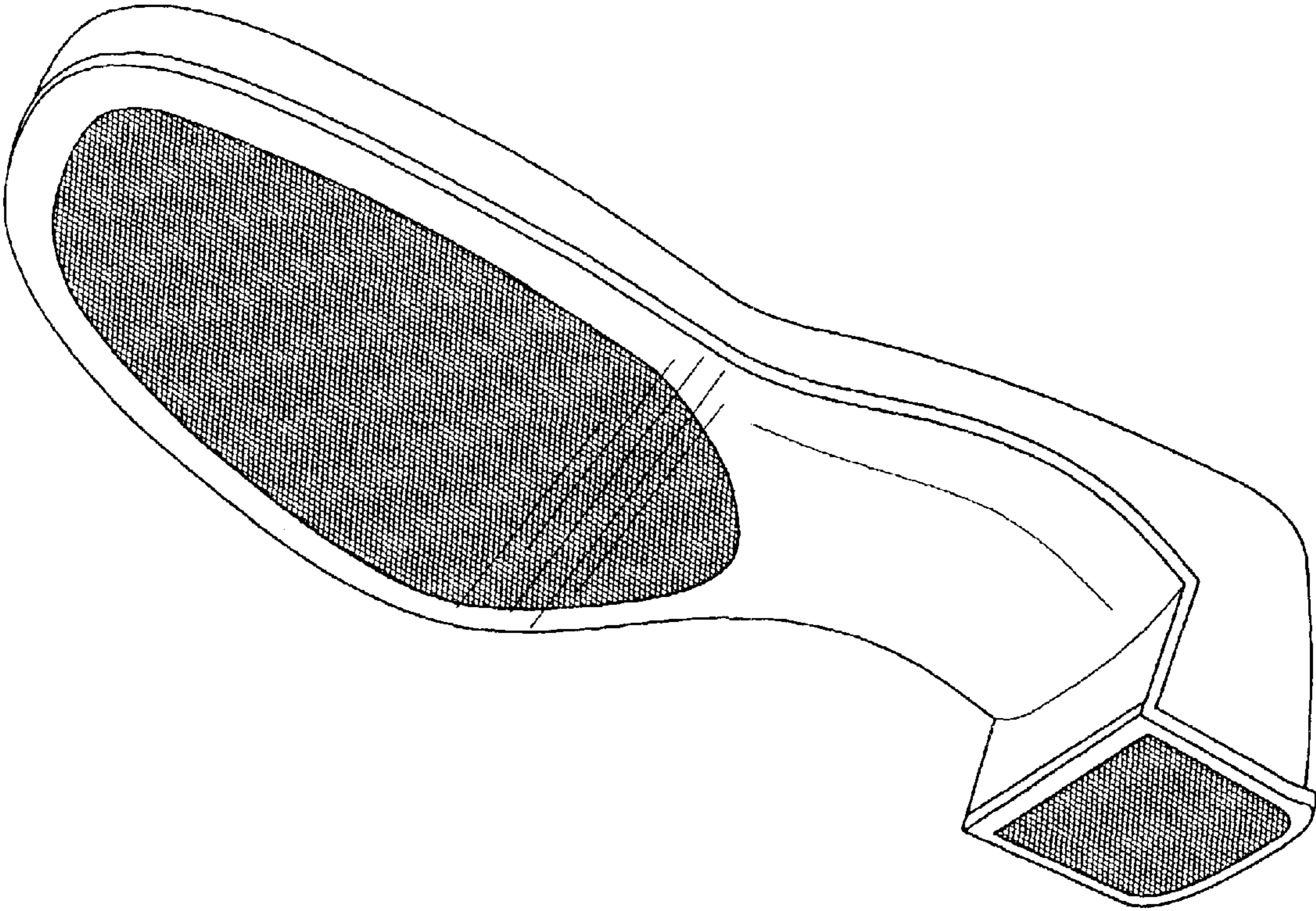

FIG. 1

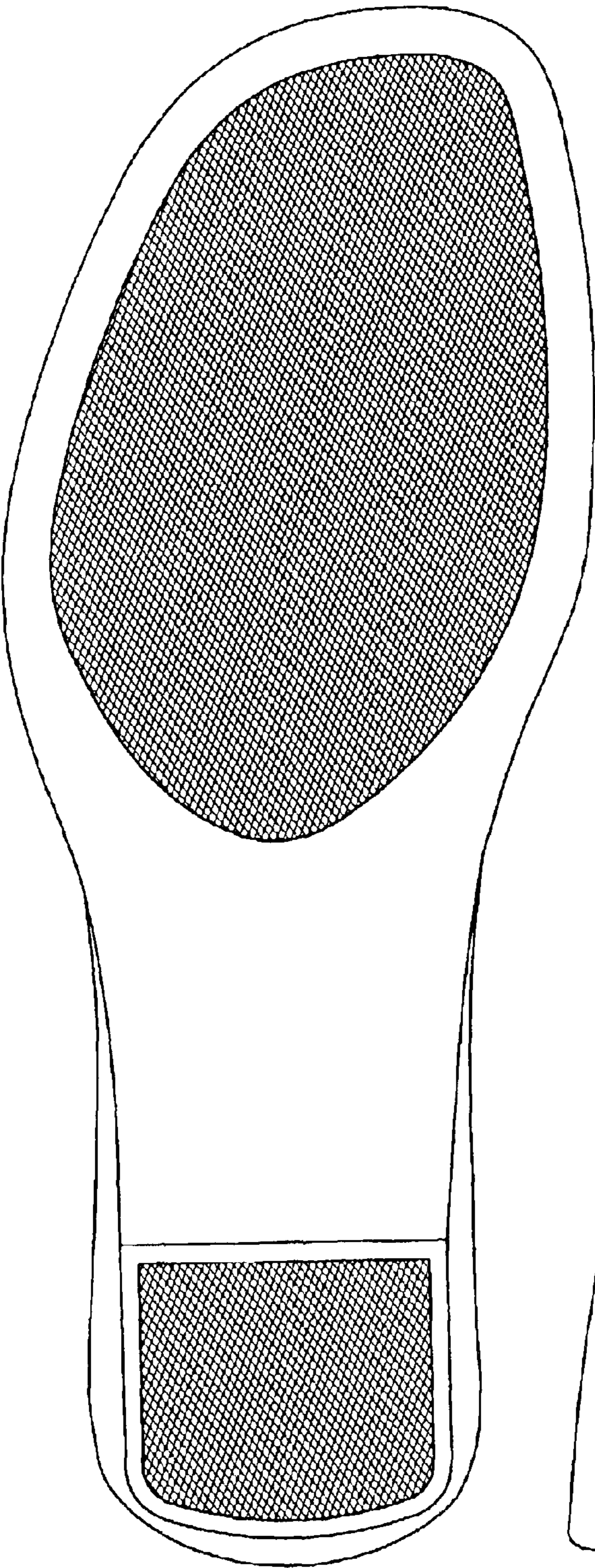

FIG. 2

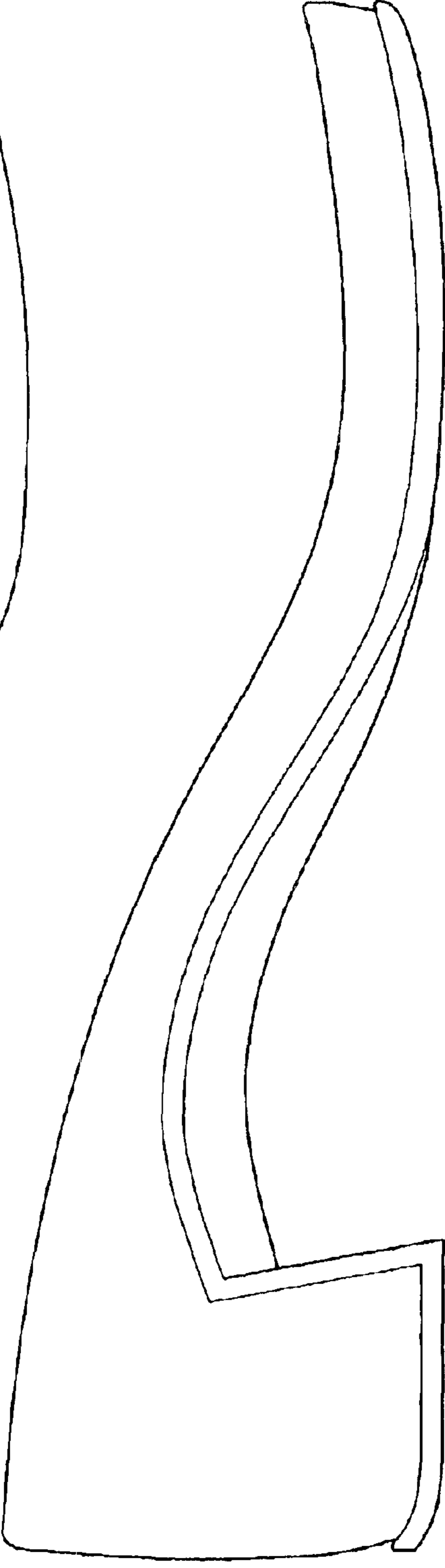

FIG. 3

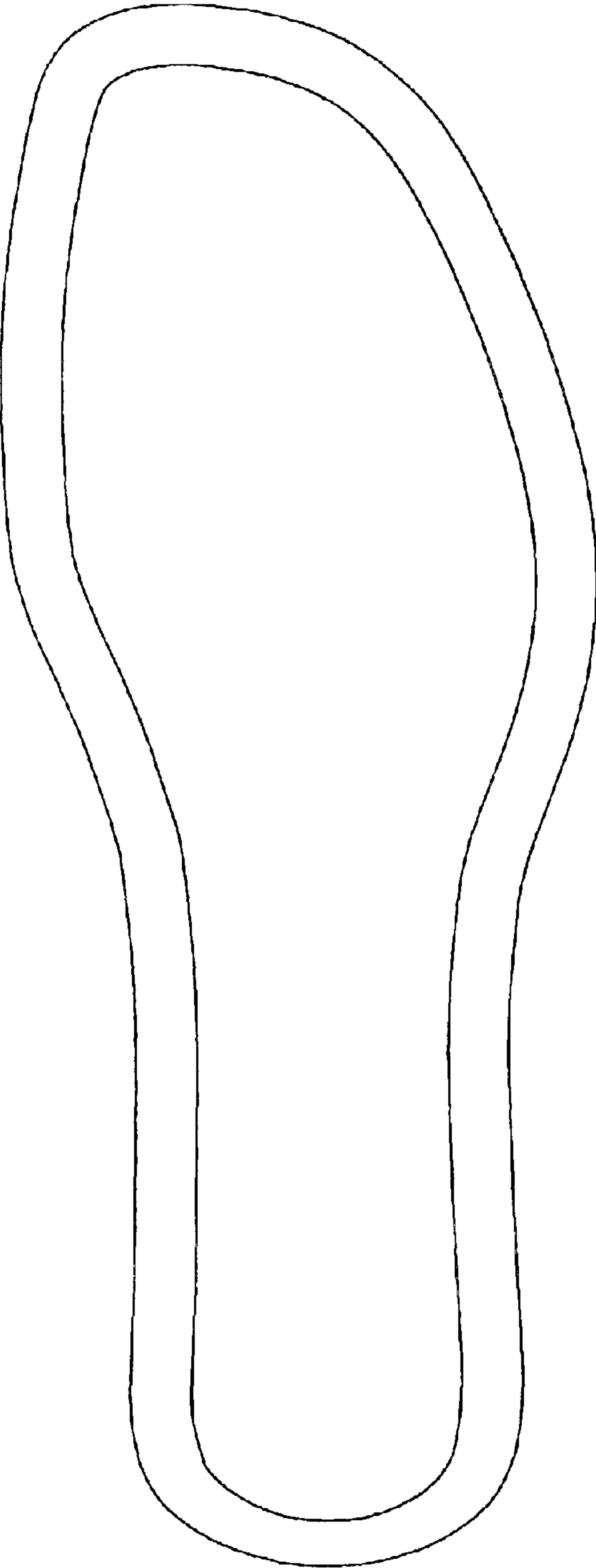

FIG. 4

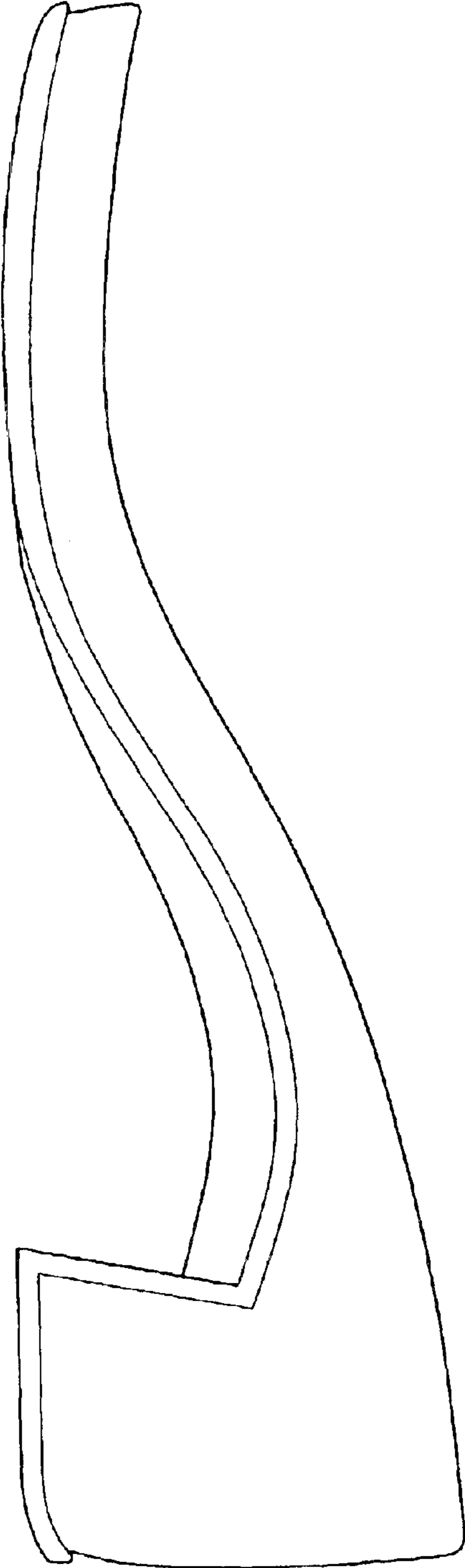

FIG. 5

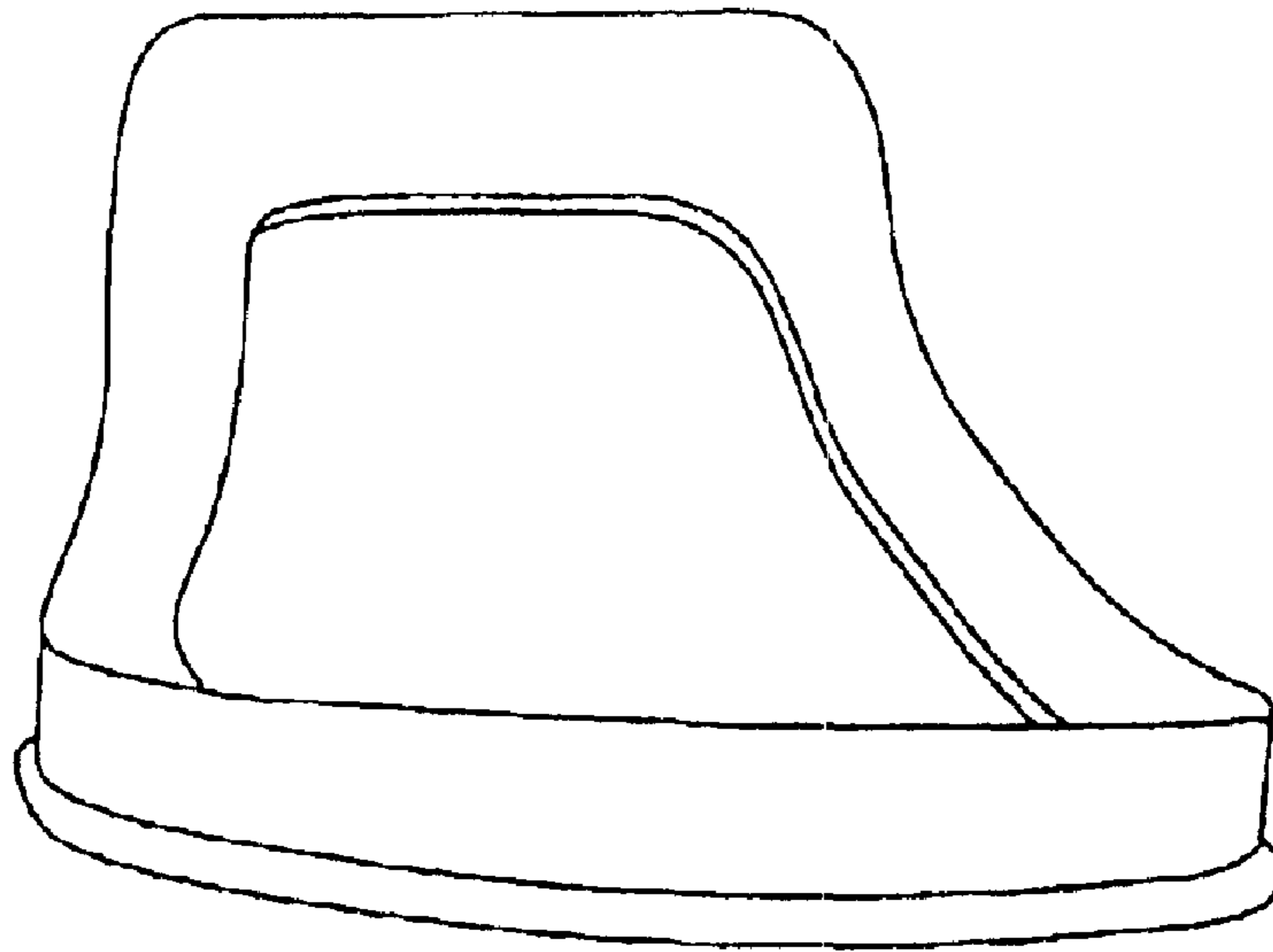

FIG. 6

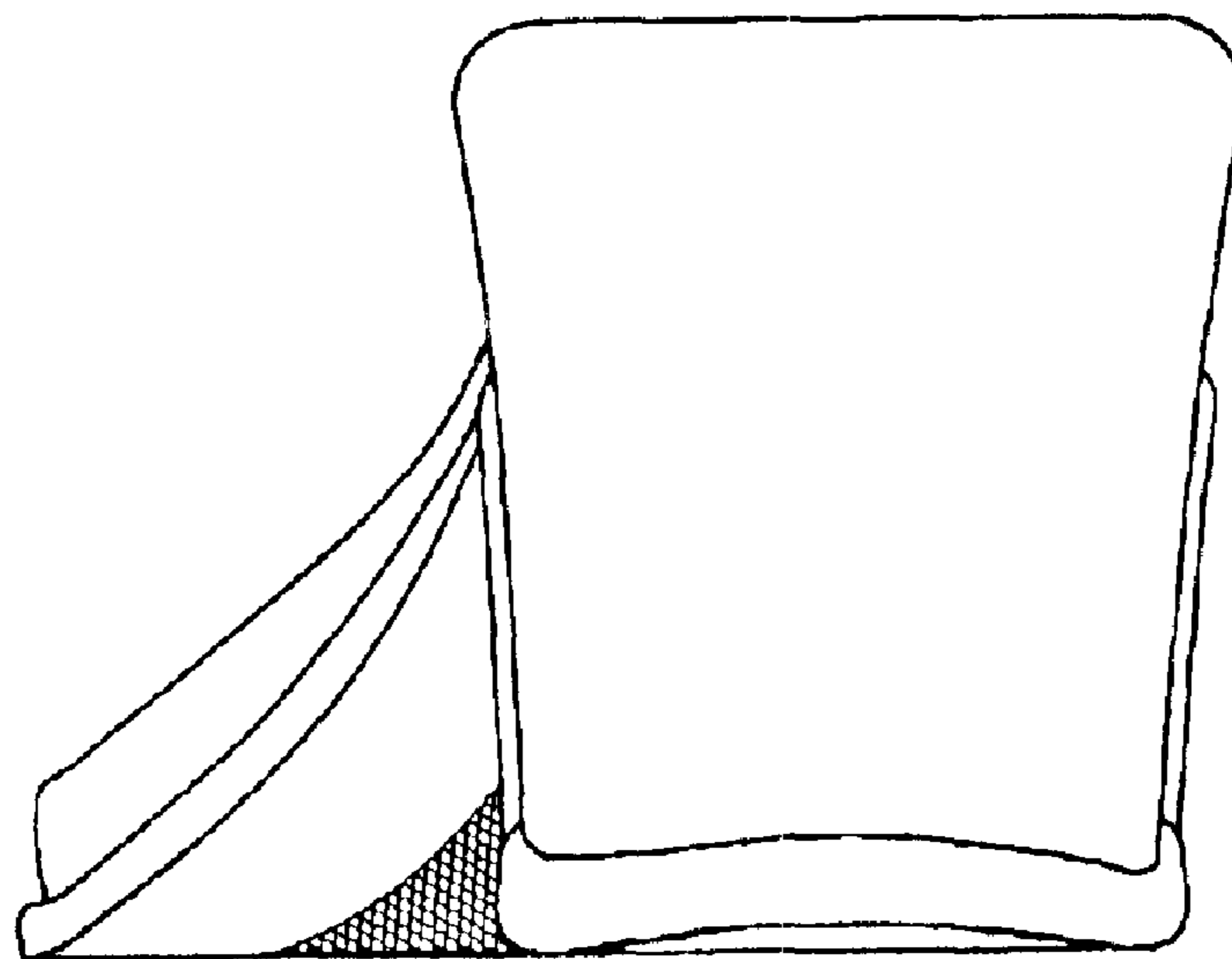

FIG. 7