



US00D499237S

(12) **United States Design Patent**
Dal Magro et al.

(10) **Patent No.:** **US D499,237 S**

(45) **Date of Patent:** **** Dec. 7, 2004**

(54) **SHOE**

(75) **Inventors:** **Volney Dal Magro**, Farroupilha (BR);
Edson Matsuo, Porto Alegre (BR);
Ademir Canei, Farroupilha (BR);
Paolo Pininfarina, Cambiano (IT)

(73) **Assignee:** **Grendene S.A.**, Farroupilha BS (BR)

(**) **Term:** **14 Years**

(21) **Appl. No.:** **29/190,378**

(22) **Filed:** **Sep. 19, 2003**

(51) **LOC (7) Cl.** **02-04**

(52) **U.S. Cl.** **D2/916; D2/951**

(58) **Field of Search** D2/903, 908, 916-918,
D2/951; 36/11.5

(56) **References Cited**

U.S. PATENT DOCUMENTS

RE29,041 E	11/1976	Fukoka	
D422,780 S	4/2000	Aguerre	
D432,294 S	* 10/2000	Wilson D2/951
D443,754 S	6/2001	Dal Magro	
D460,249 S	7/2002	Yang	

D460,855 S	7/2002	Belley	
D474,877 S	5/2003	Belley et al.	
D479,387 S	9/2003	Dal Magro	
D481,857 S	* 11/2003	Robbins D2/916
D485,423 S	* 1/2004	Truelsen D2/951
D485,971 S	* 2/2004	Magro D2/916

* cited by examiner

Primary Examiner—Dominic Simone

(74) *Attorney, Agent, or Firm*—Luedeka, Neely & Graham, P.C.

(57) **CLAIM**

The ornamental design for a shoe, as shown.

DESCRIPTION

FIG. 1 is a perspective view of a shoe showing my new design;
FIG. 2 is a top plan view of my new design;
FIG. 3 is a bottom plan view of my new design.
FIG. 4 is a right-hand side elevational view of my new design;
FIG. 5 is a left-hand side elevational view of my new design;
FIG. 6 is a front elevational view of my new design; and,
FIG. 7 is a back side elevational view of my new design.

1 Claim, 6 Drawing Sheets

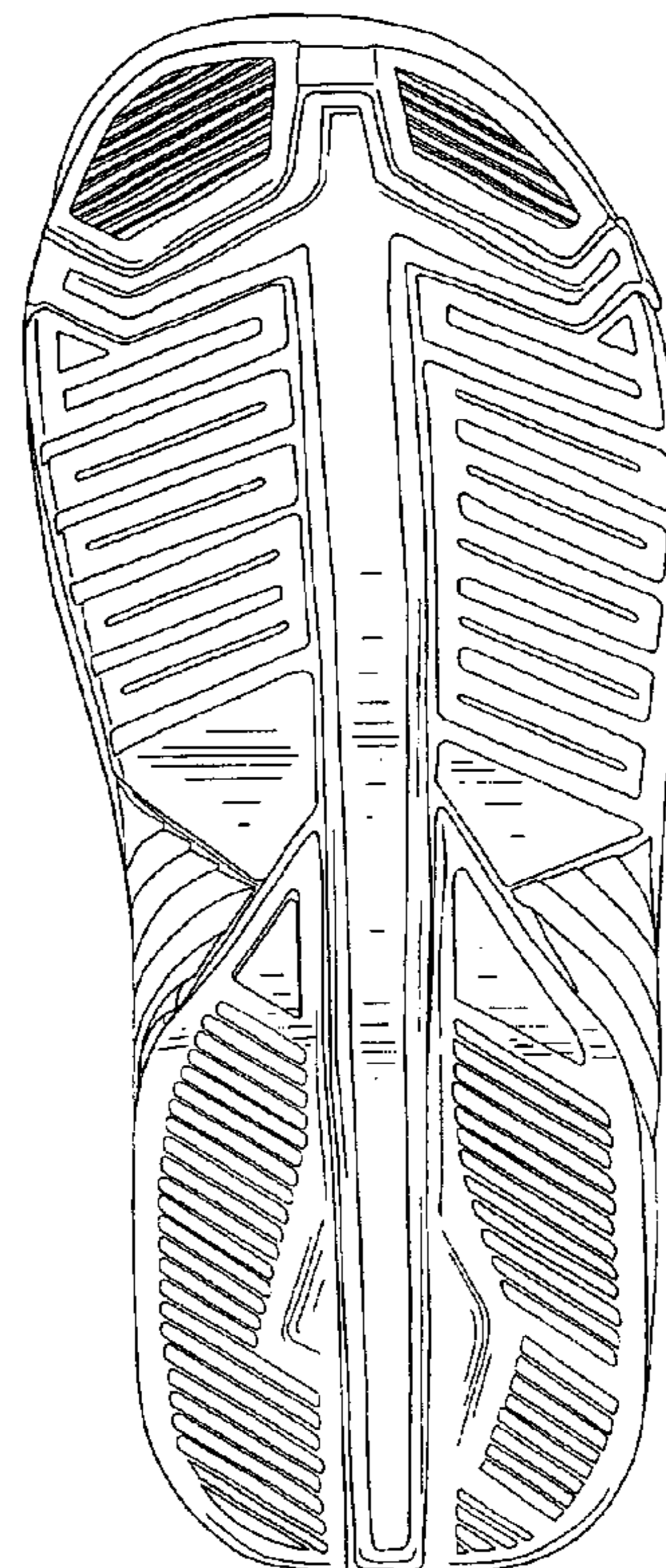
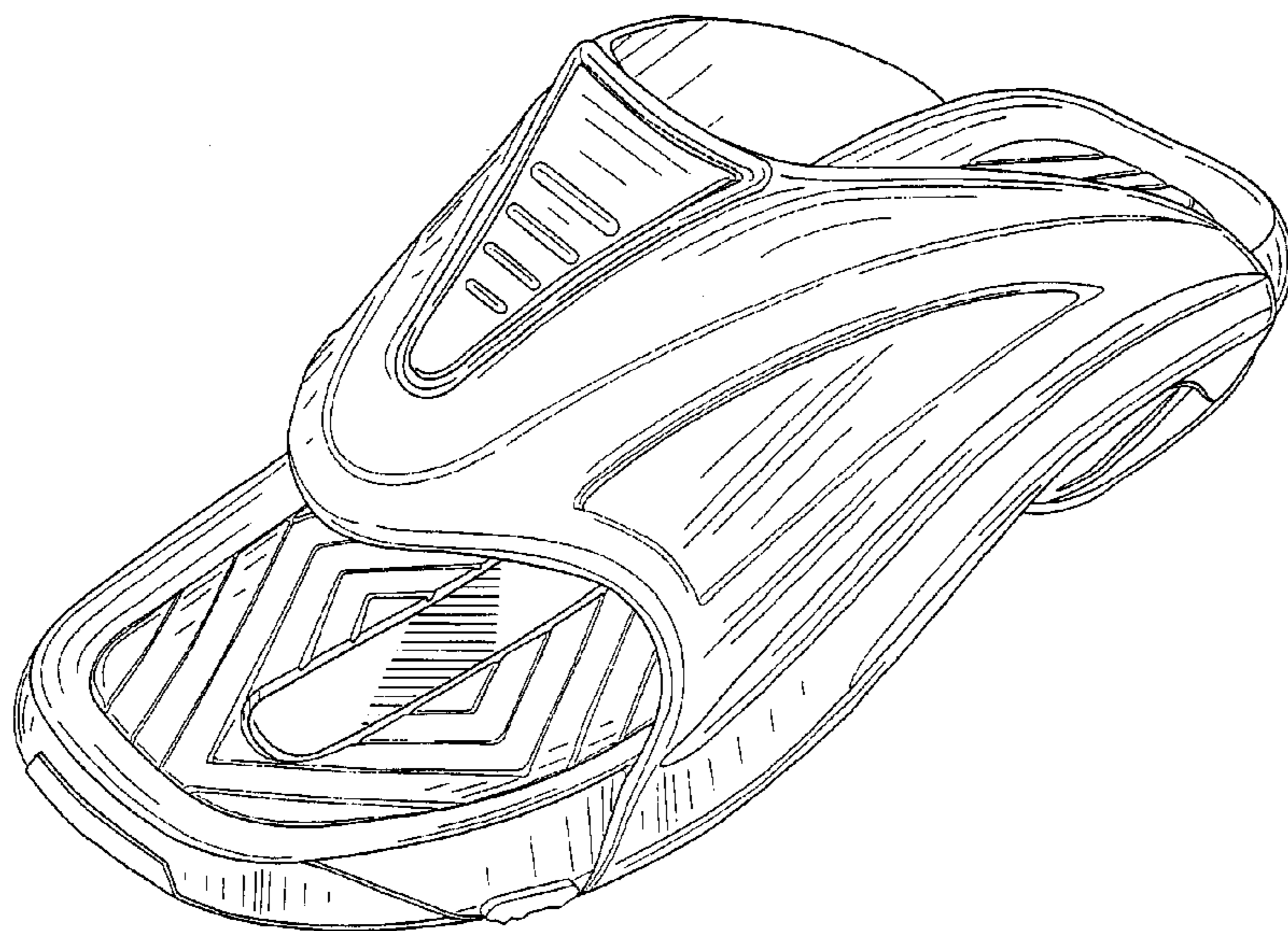

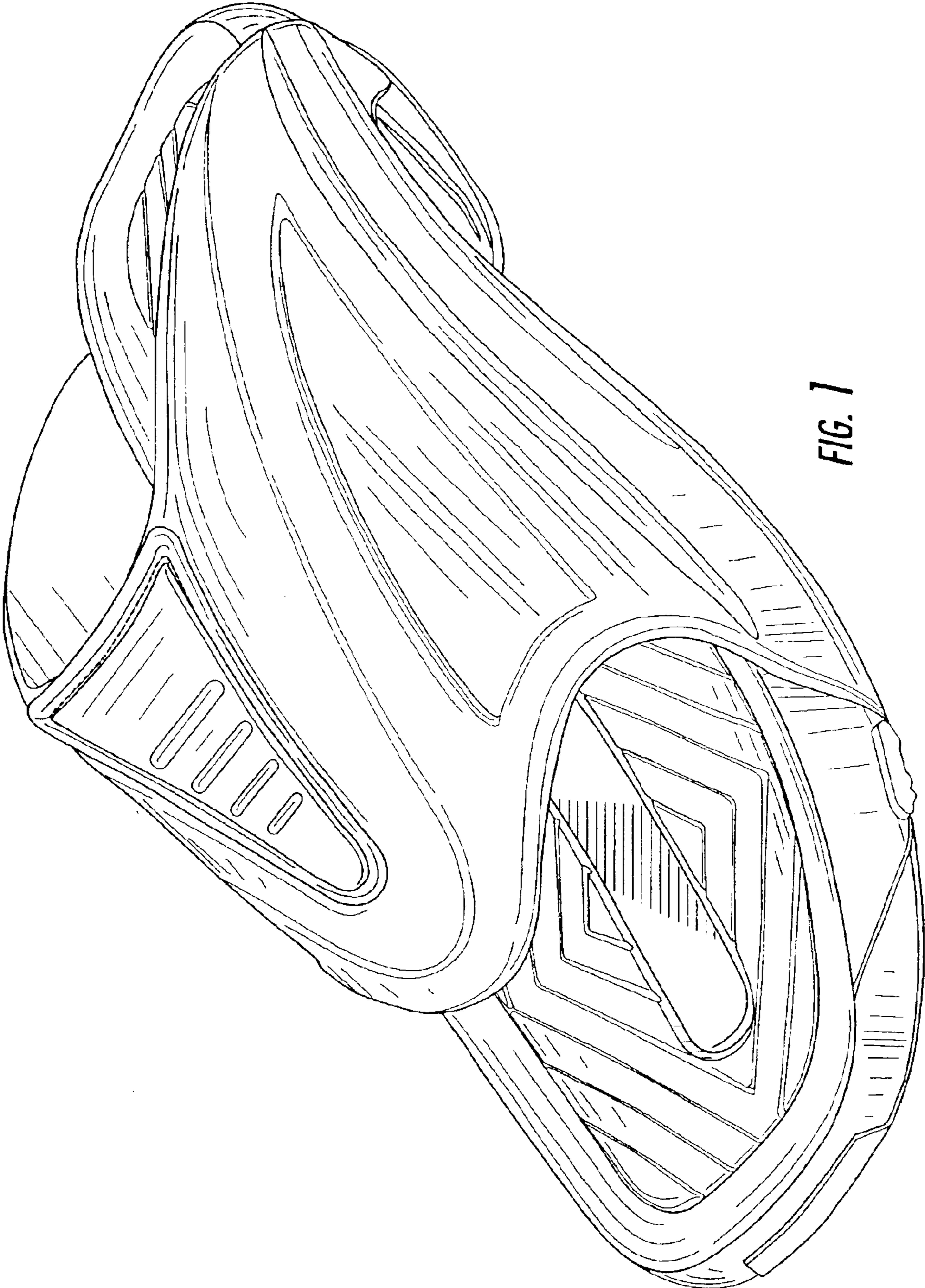

FIG. 1

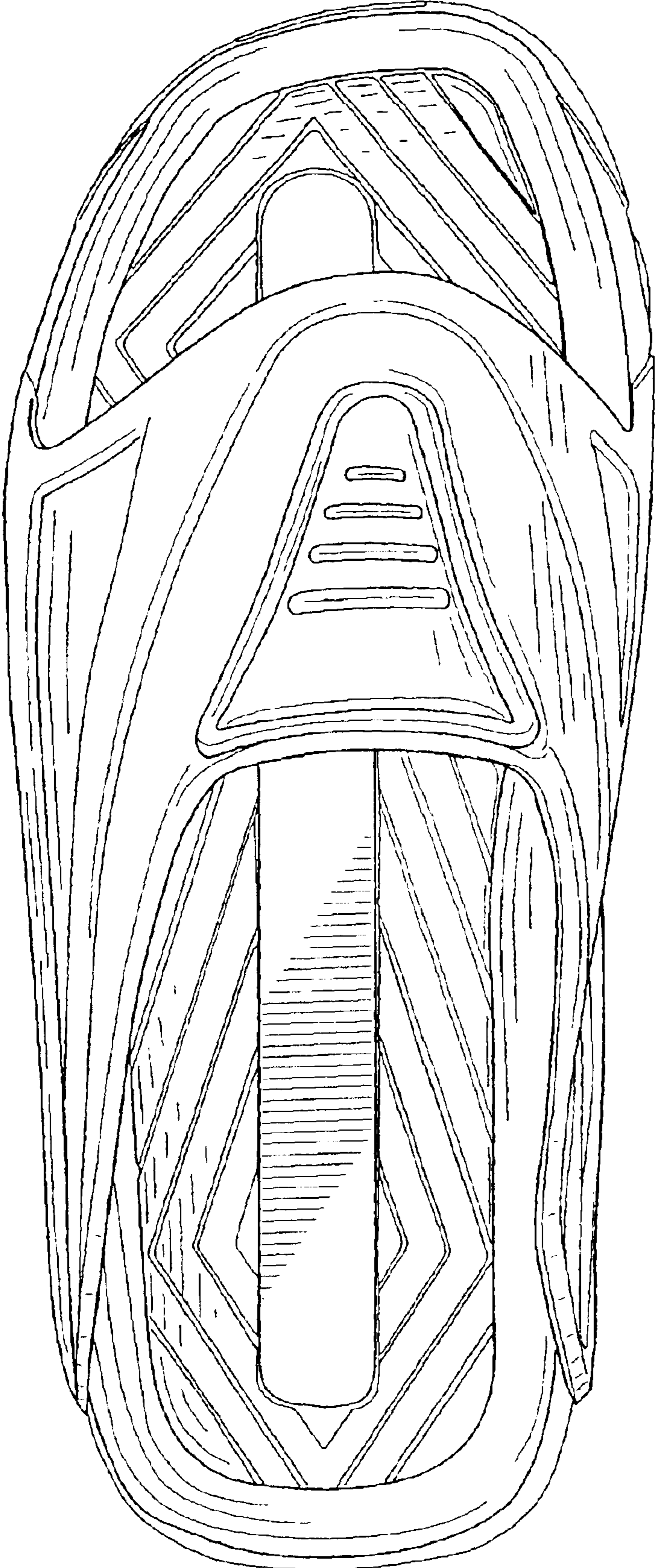

FIG. 2

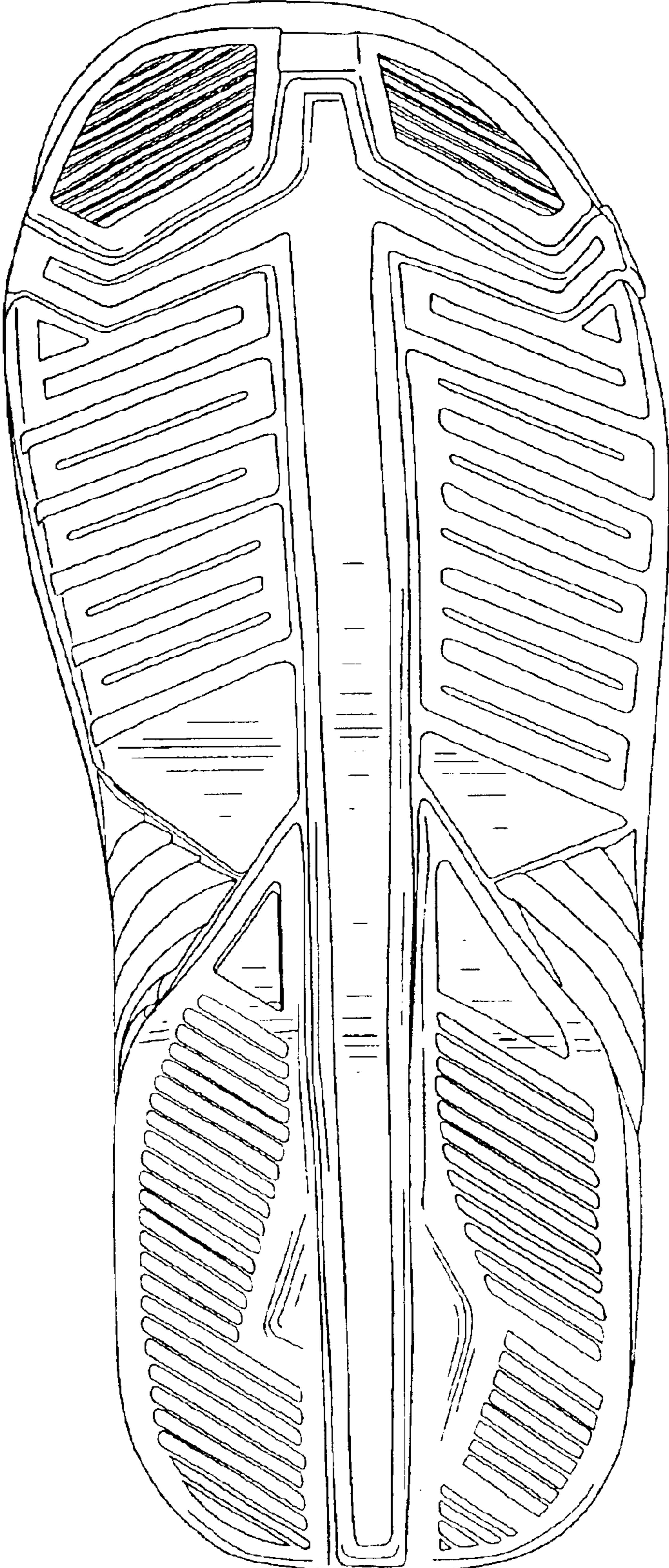

FIG. 3

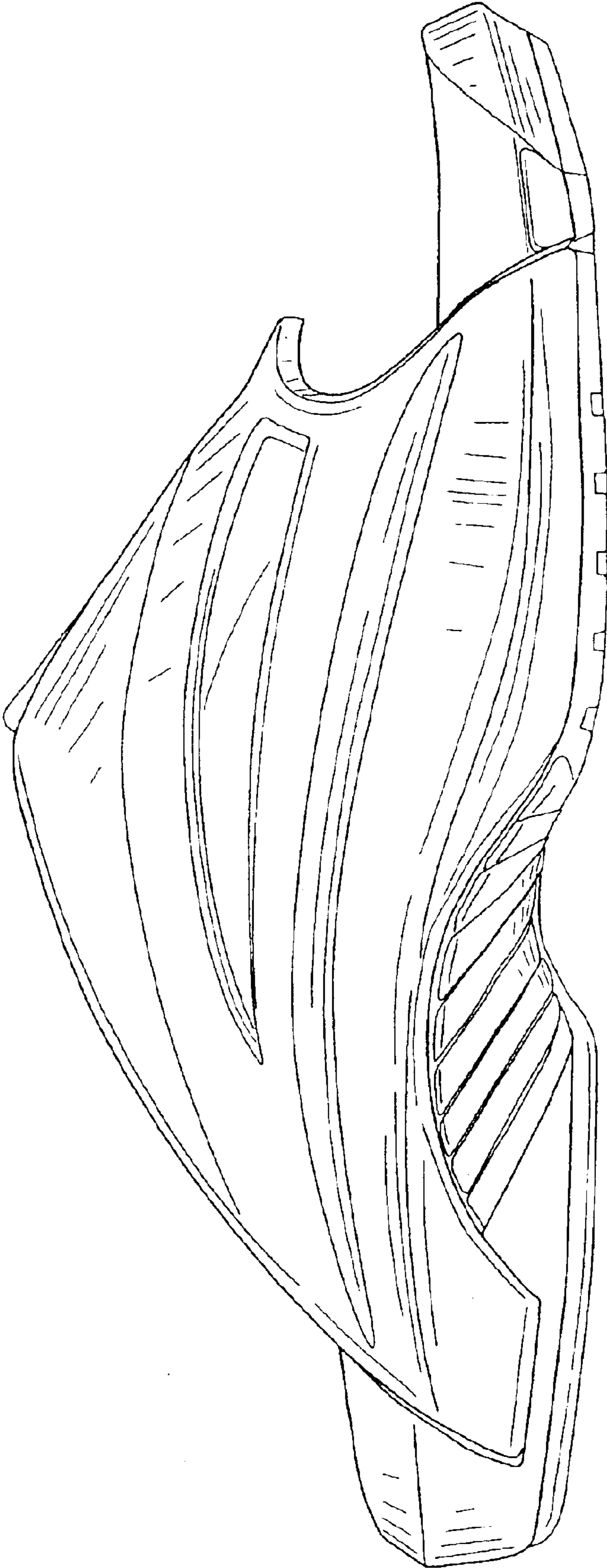

FIG. 4

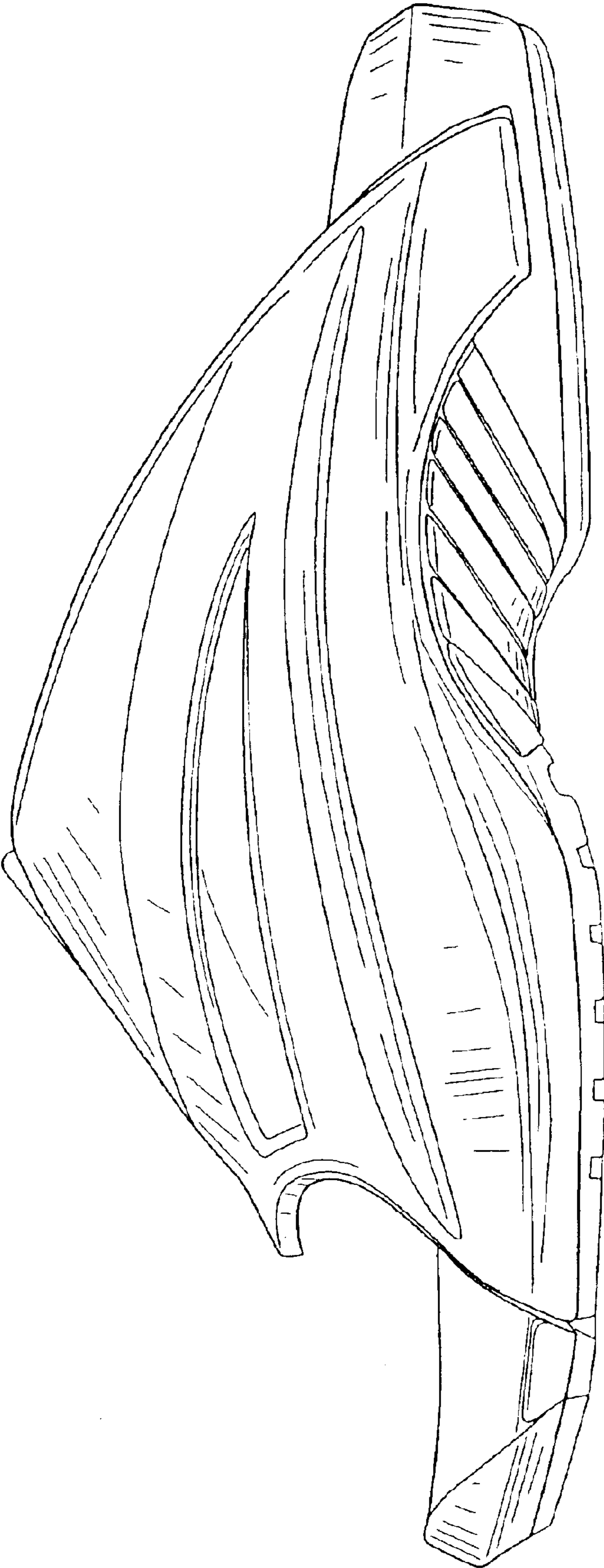

FIG. 5

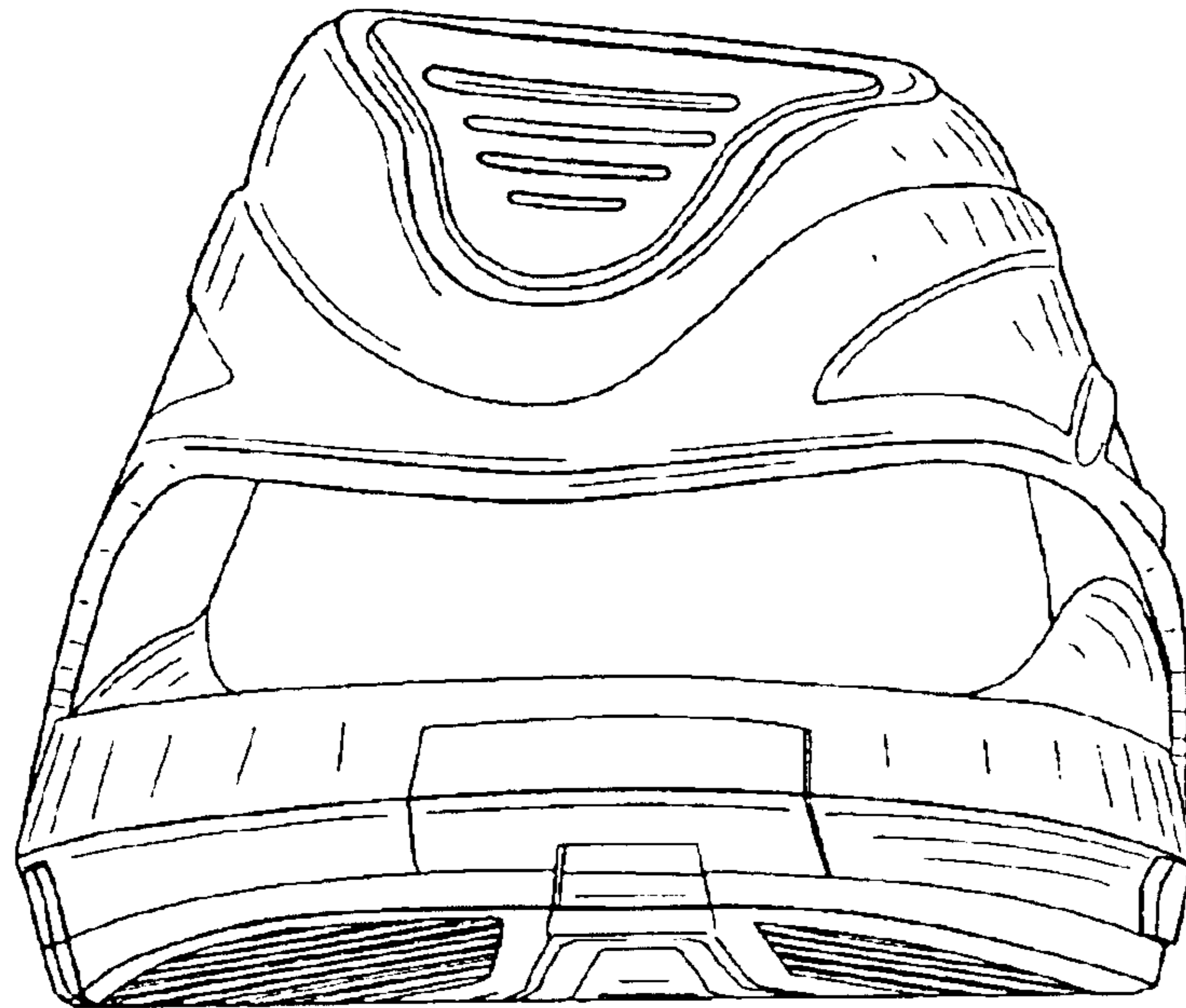

FIG. 6

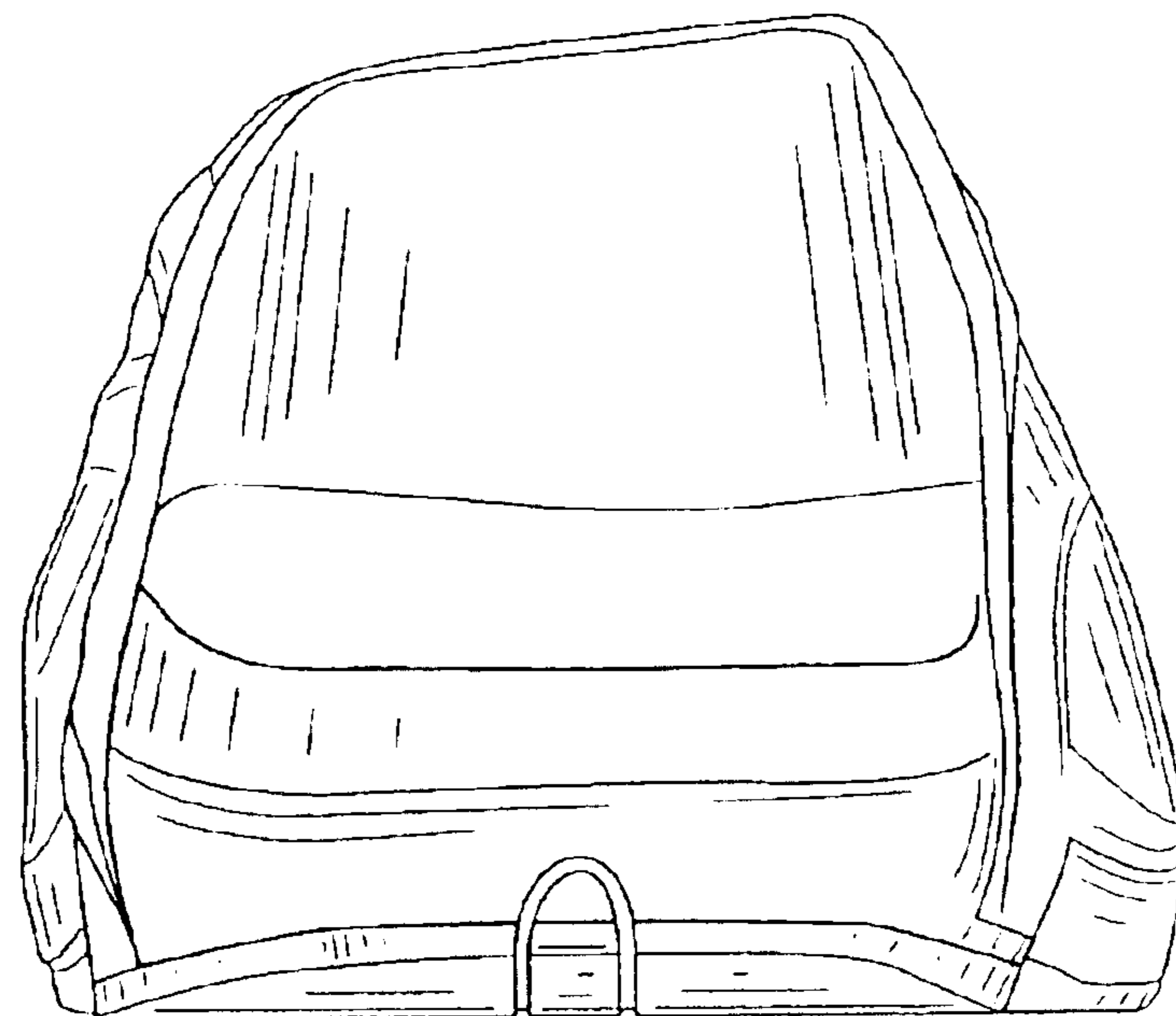

FIG. 7