



US00D499236S

(12) **United States Design Patent**  
**Magro et al.**

(10) **Patent No.:** **US D499,236 S**

(45) **Date of Patent:** **\*\* Dec. 7, 2004**

(54) **SHOE**

(75) **Inventors:** **Volney Dal Magro**, Farroupilha (BR);  
**Edson Matsuo**, Porto Alegre (BR);  
**Ademir Canei**, Farroupilha (BR)

(73) **Assignee:** **Grendene S.A.**, Farroupilha BS (BR)

(\*\*) **Term:** **14 Years**

(21) **Appl. No.:** **29/190,036**

(22) **Filed:** **Sep. 12, 2003**

(51) **LOC (7) Cl.** ..... **02-04**

(52) **U.S. Cl.** ..... **D2/916; D2/951**

(58) **Field of Search** ..... **D2/903, 908, 916-918,**  
**D2/951; 36/11.5**

(56) **References Cited**

**U.S. PATENT DOCUMENTS**

D224,763 S	9/1972	Fukoka	
RE29,041 E	11/1976	Fukuoka	
D346,271 S	4/1994	McDonald	
D422,780 S	4/2000	Aguerre	
D443,754 S	6/2001	Dal Magro	
D454,425 S	3/2002	Boncutter	
D456,982 S	* 5/2002	Rogers	..... D2/951
D460,249 S	7/2002	Yang	

D460,855 S	7/2002	Belley	
D467,407 S	12/2002	Berg et al.	
D474,877 S	5/2003	Belley et al.	
D479,387 S	9/2003	Dal Magro	
D483,929 S	* 12/2003	Tzenos	..... D2/916
D485,970 S	* 2/2004	Magro	..... D2/916
D487,330 S	* 3/2004	Magro	..... D2/916

\* cited by examiner

*Primary Examiner*—Dominic Simone

(74) *Attorney, Agent, or Firm*—Luedeka, Neely & Graham, P.C.

(57) **CLAIM**

The ornamental design for a shoe, as shown.

**DESCRIPTION**

FIG. 1 is a perspective view of a shoe showing my new design;

FIG. 2 is a top plan view of my new design;

FIG. 3 is a bottom plan view of my new design.

FIG. 4 is a left-hand side elevational view of my new design;

FIG. 5 is a right-hand side elevational view of my new design;

FIG. 6 is a front elevational view of my new design; and,

FIG. 7 is a back side elevational view of my new design.

**1 Claim, 6 Drawing Sheets**

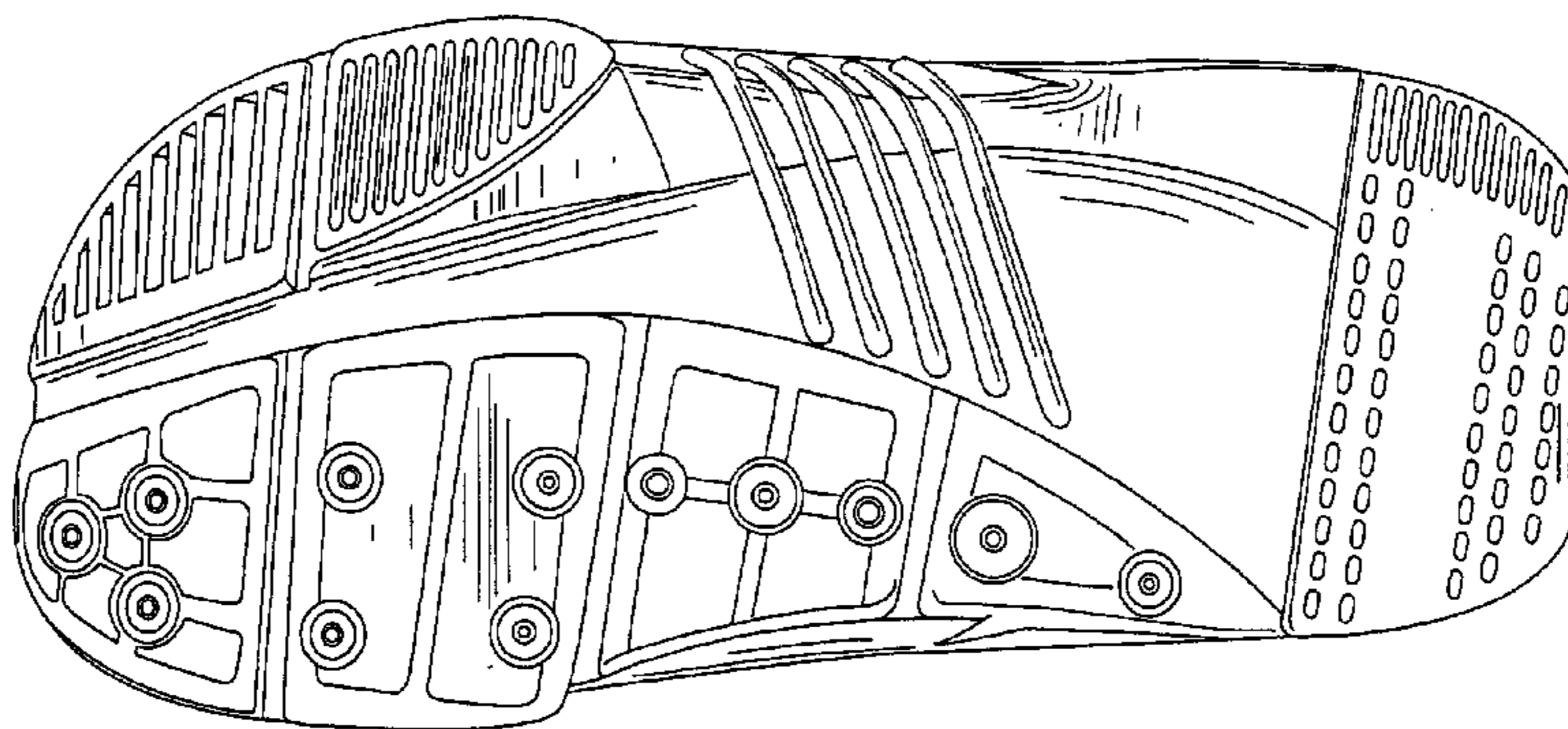

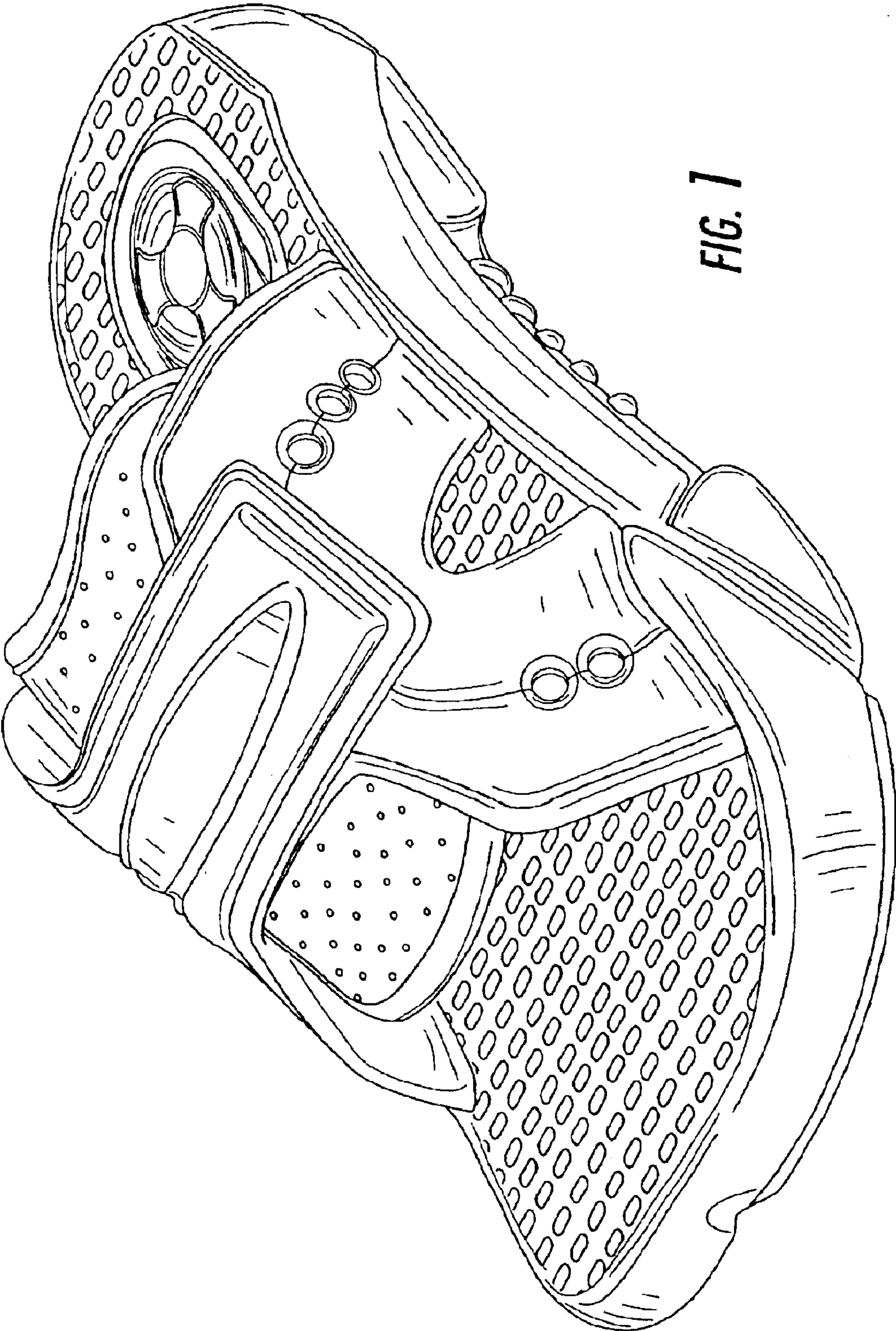

FIG. 1

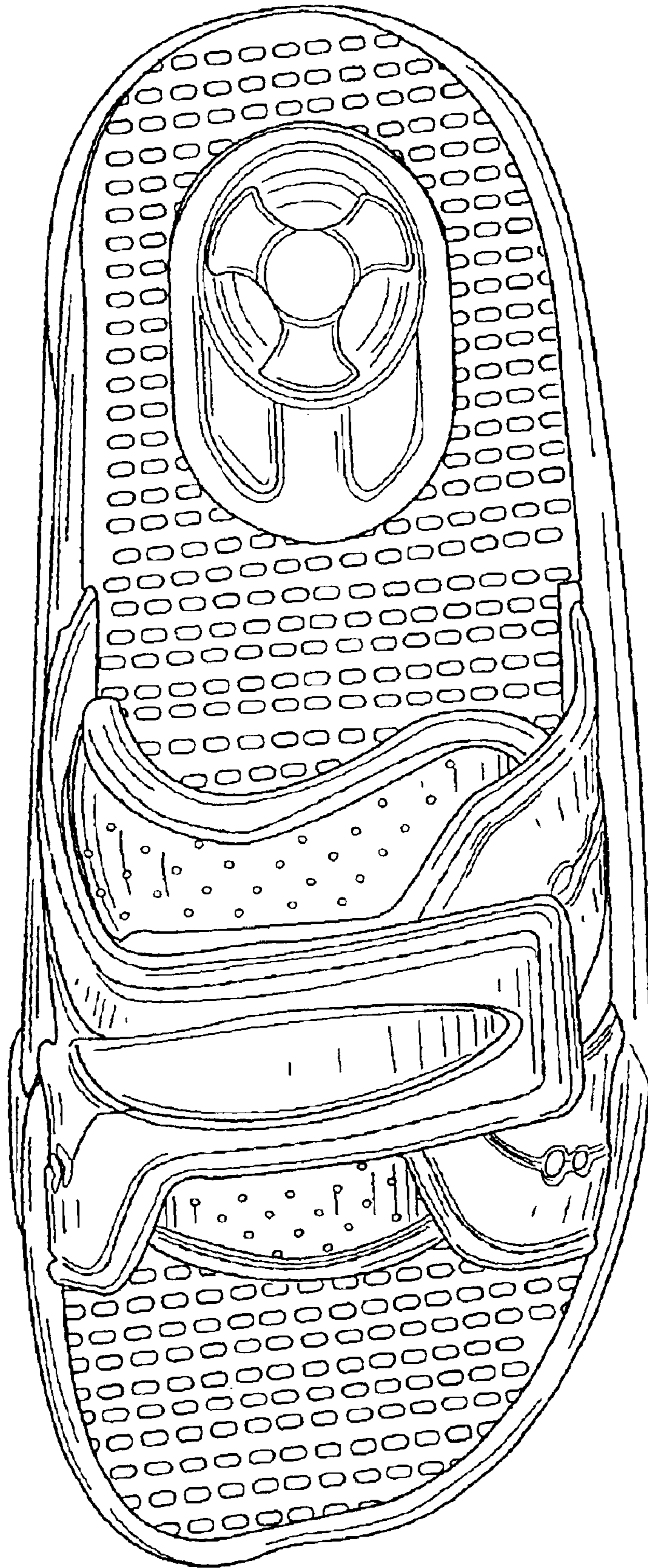

FIG. 2

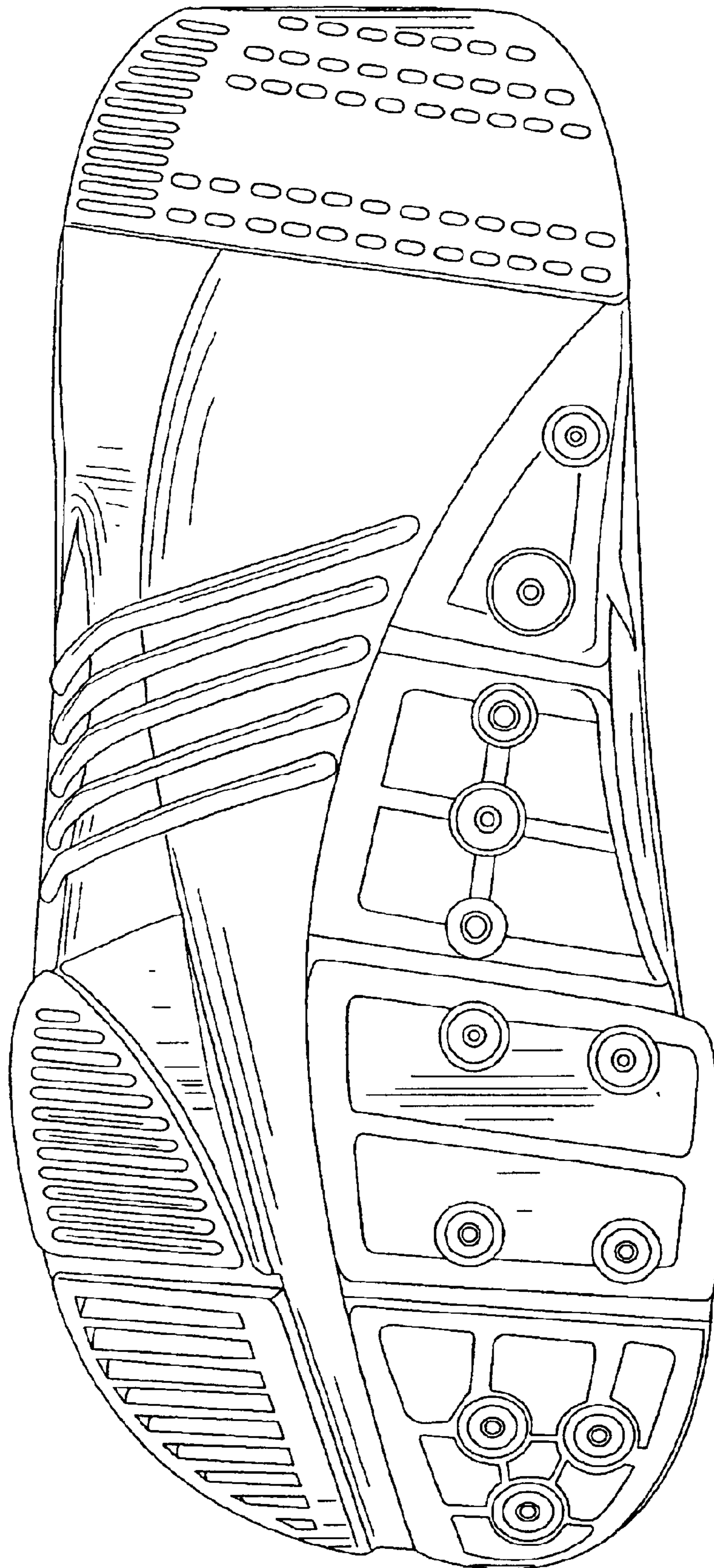

FIG. 3

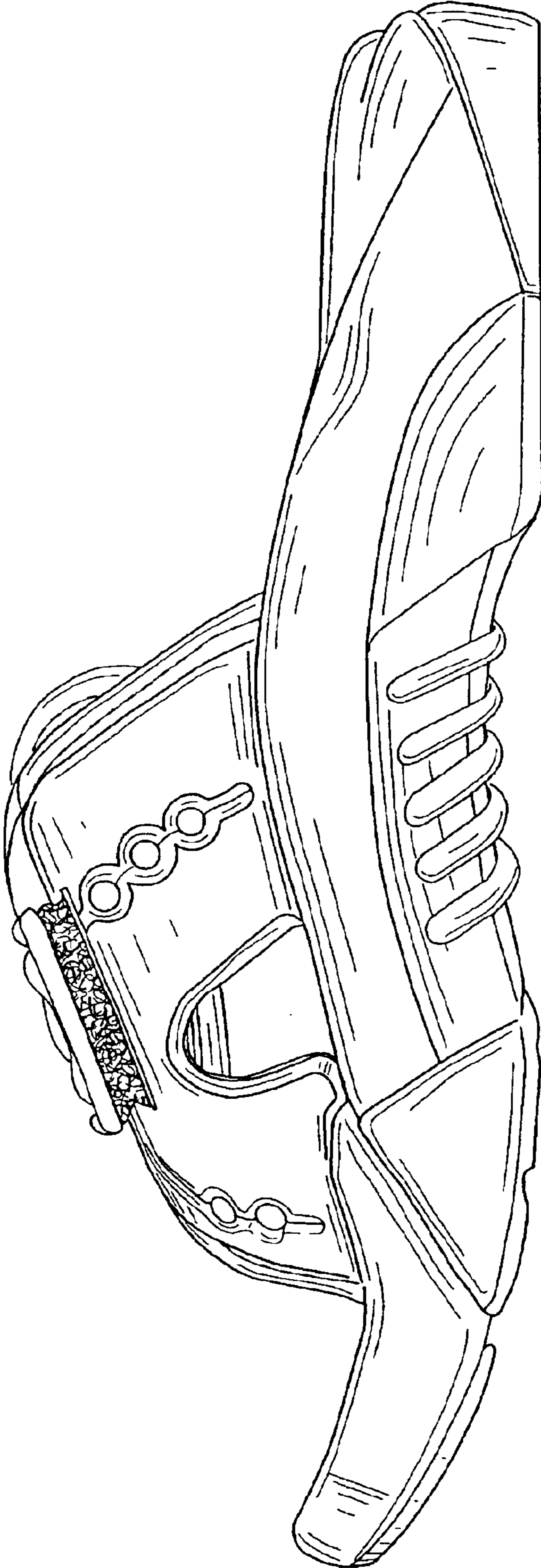

FIG. 4

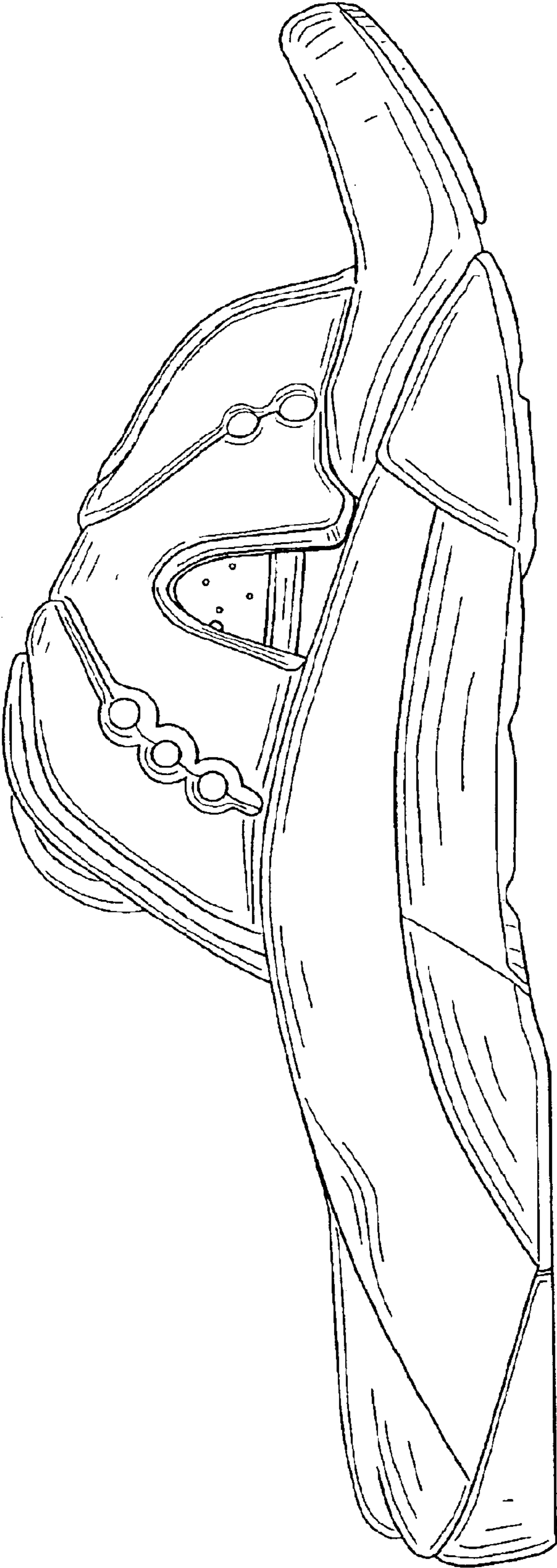

FIG. 5

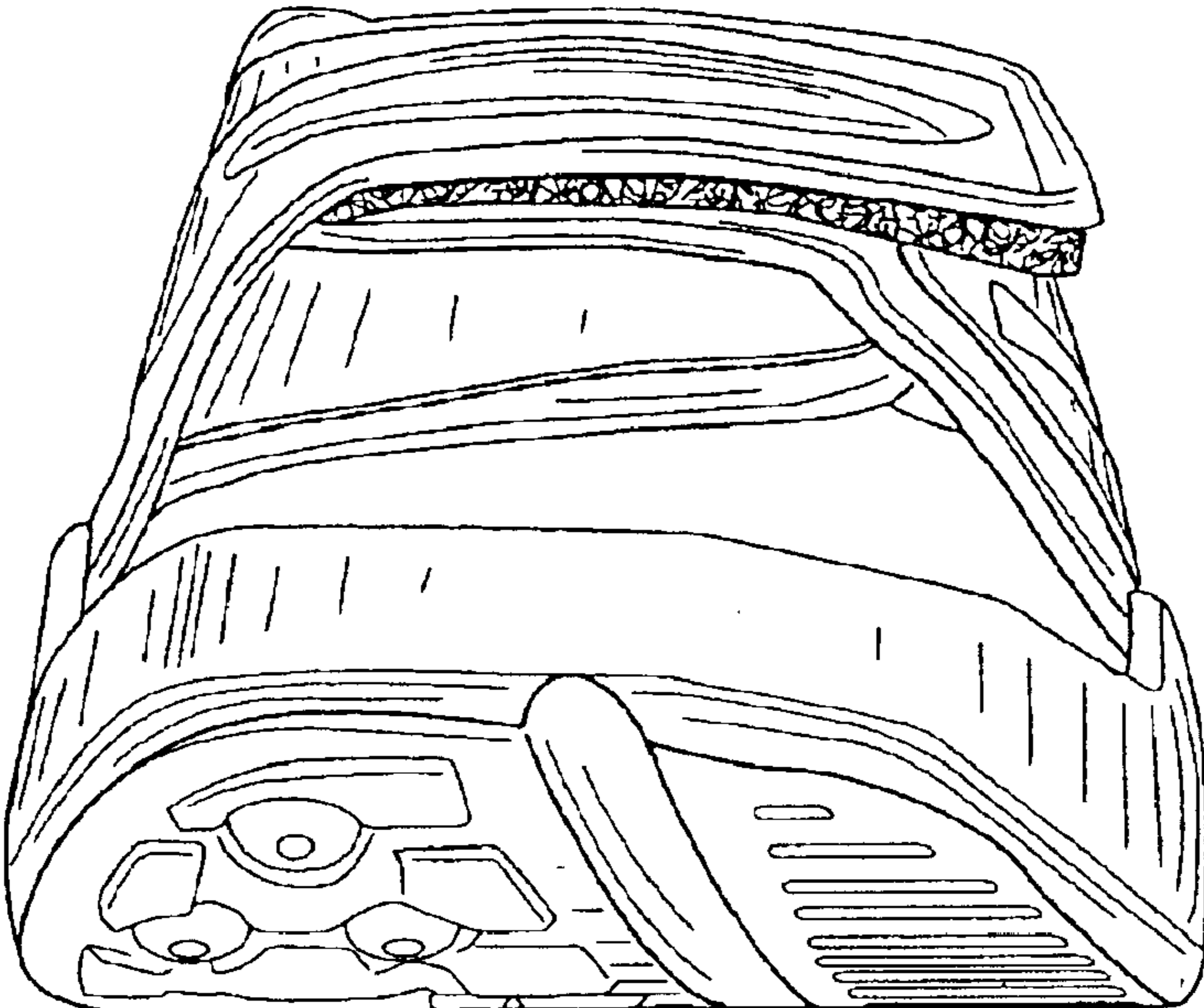

FIG. 6

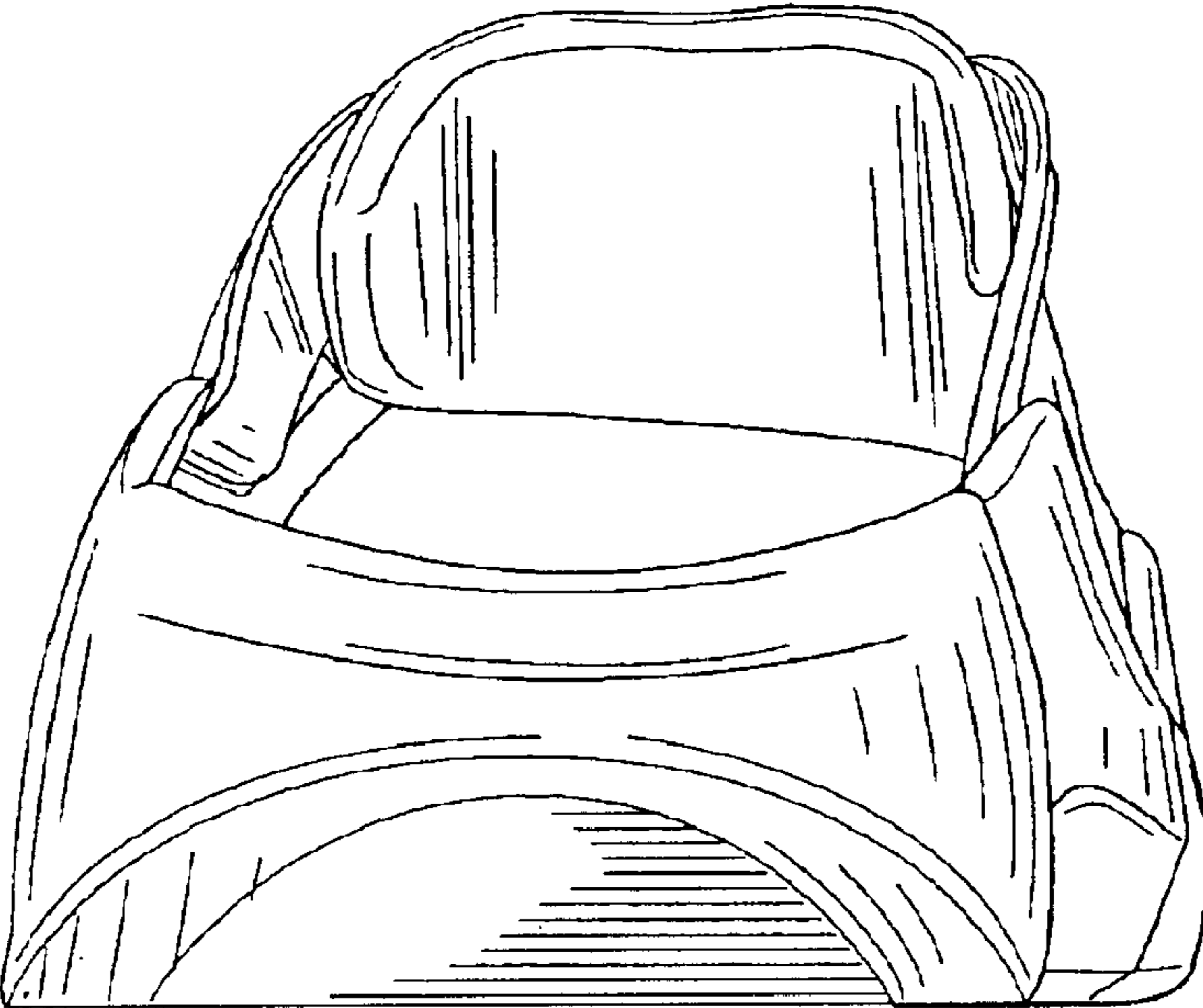

FIG. 7