



US00D499235S

(12) **United States Design Patent**
Dal Magro et al.

(10) **Patent No.:** **US D499,235 S**
(45) **Date of Patent:** **** Dec. 7, 2004**

- (54) **SHOE**
- (75) **Inventors:** **Volney Dal Magro**, Farroupilha (BR);
Edson Matsuo, Porto Alegre (BR);
Ademir Canei, Farroupilha (BR)
- (73) **Assignee:** **Gradene S.A.**, Farroupilha (BR)
- (**) **Term:** **14 Years**
- (21) **Appl. No.:** **29/189,988**
- (22) **Filed:** **Sep. 12, 2003**
- (51) **LOC (7) Cl.** **02-04**
- (52) **U.S. Cl.** **D2/916; D2/951; D2/959**
- (58) **Field of Search** **D2/903, 908, 916-918,**
D2/951, 959; 36/11.5

- D460,855 S 7/2002 Belley
- D474,877 S 5/2003 Belley et al.
- D476,470 S * 7/2003 Matis et al. D2/959
- D479,387 S 9/2003 Dal Magro
- D479,904 S * 9/2003 Magro D2/916
- D485,972 S * 2/2004 Magro D2/916

* cited by examiner

Primary Examiner—Dominic Simone
(74) *Attorney, Agent, or Firm*—Luedeka, Neely & Graham, P.C.

(57) **CLAIM**

The ornamental design for a shoe, as shown.

DESCRIPTION

FIG. 1 is a perspective view of a shoe showing my new design;
 FIG. 2 is a top plan view of my new design;
 FIG. 3 is a bottom plan view of my new design.
 FIG. 4 is a left-hand side elevational view of my new design;
 FIG. 5 is a right-hand side elevational view of my new design;
 FIG. 6 is a front elevational view of my new design; and,
 FIG. 7 is a back side elevational view of my new design.

(56) **References Cited**

U.S. PATENT DOCUMENTS

- 3,672,078 A * 6/1972 Fukuoka 36/11.5
- RE29,041 E 11/1976 Fukuoka
- D422,780 S 4/2000 Aguerre
- D424,286 S * 5/2000 Berend D2/951
- D443,754 S 6/2001 Dal Magro
- D460,249 S 7/2002 Yang

1 Claim, 7 Drawing Sheets

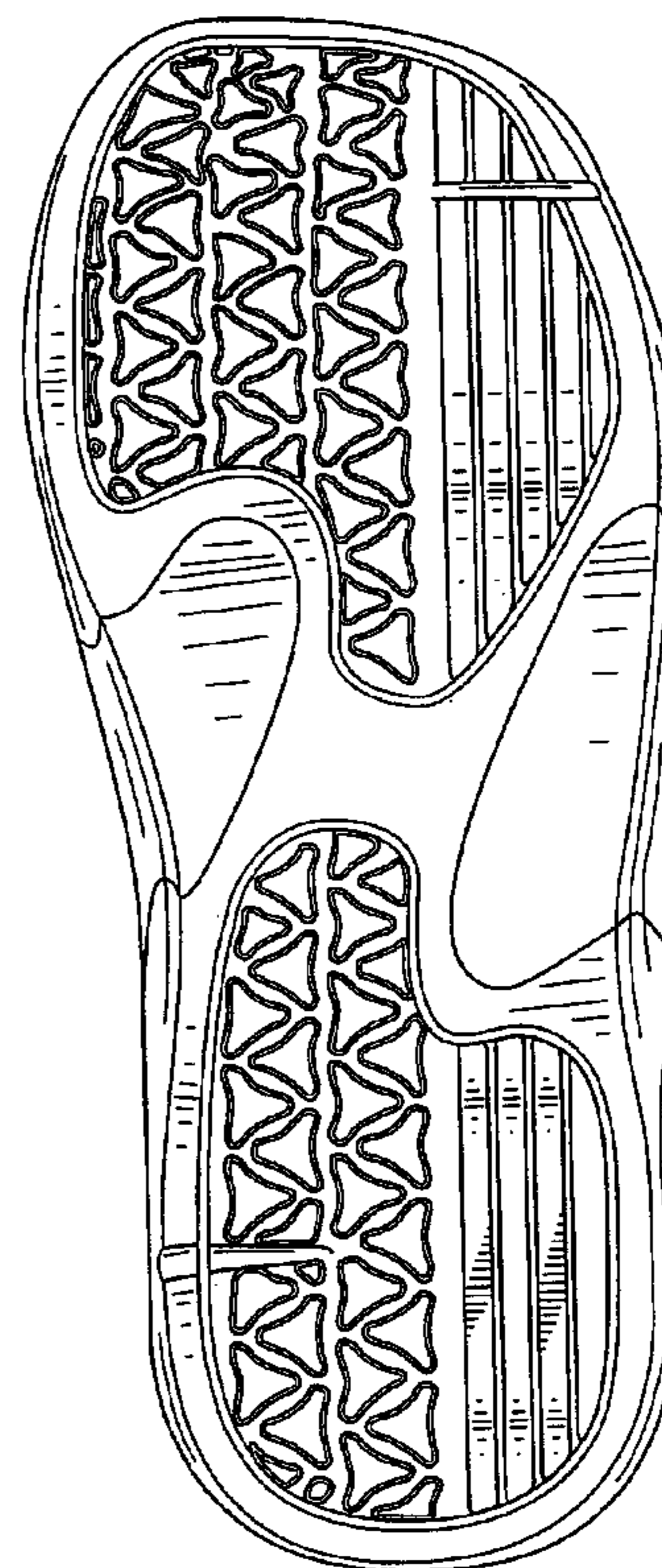
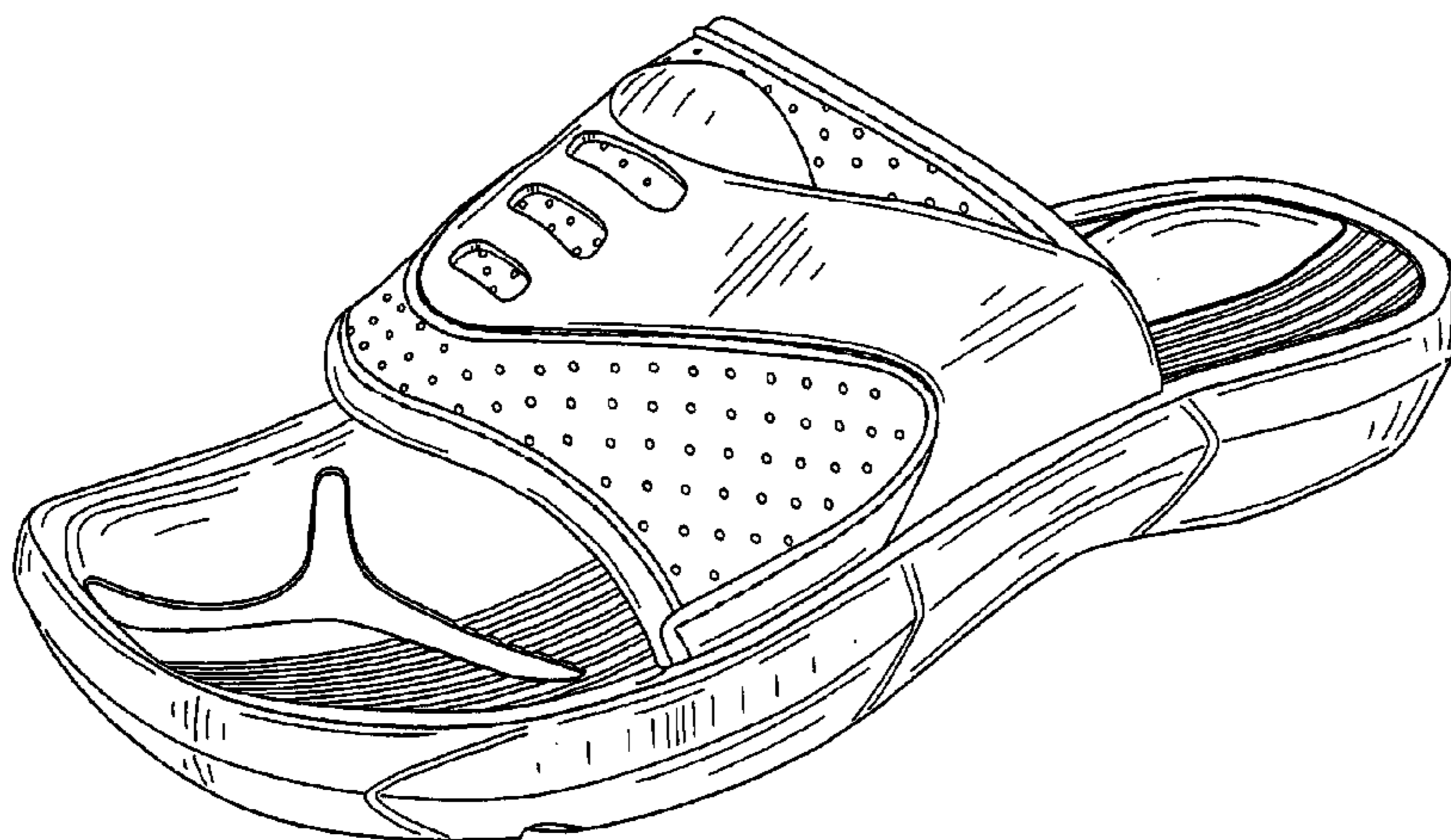

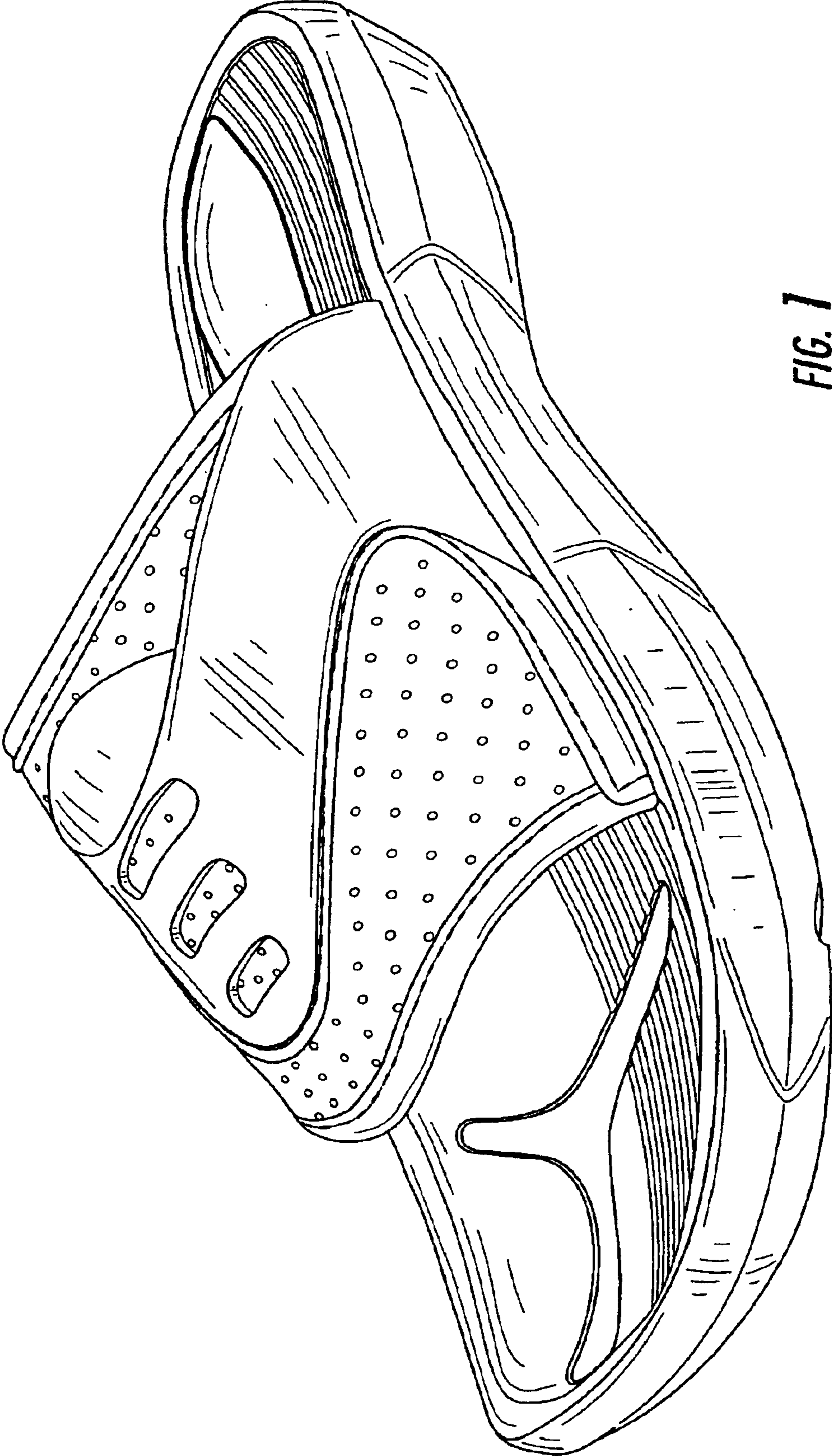

FIG. 1

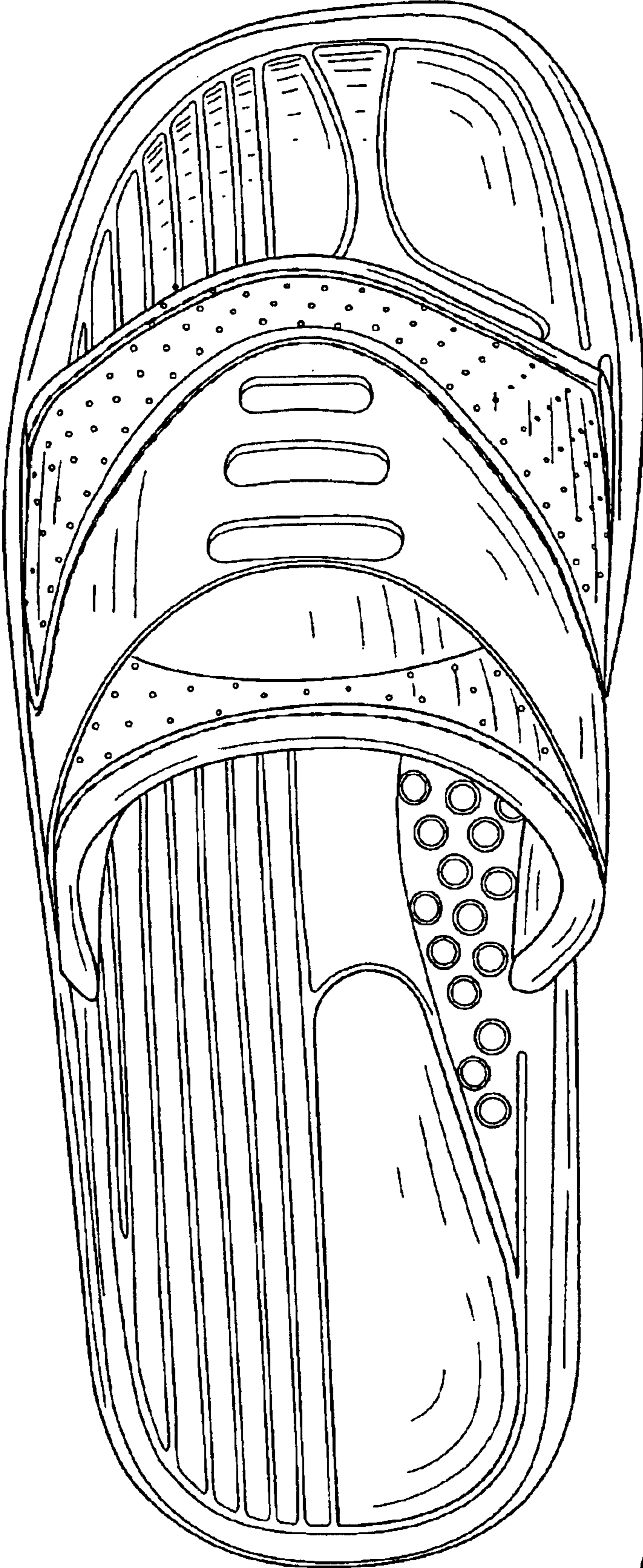

FIG. 2

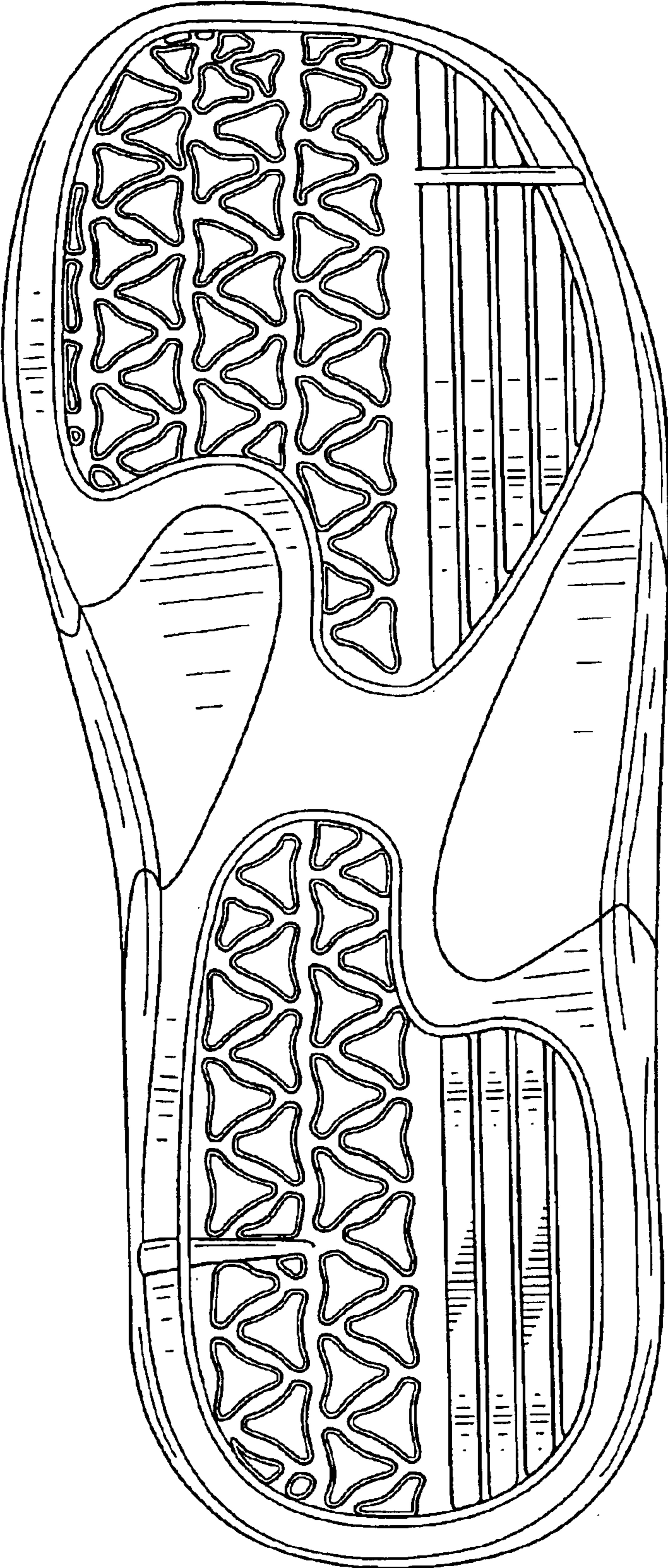

FIG. 3

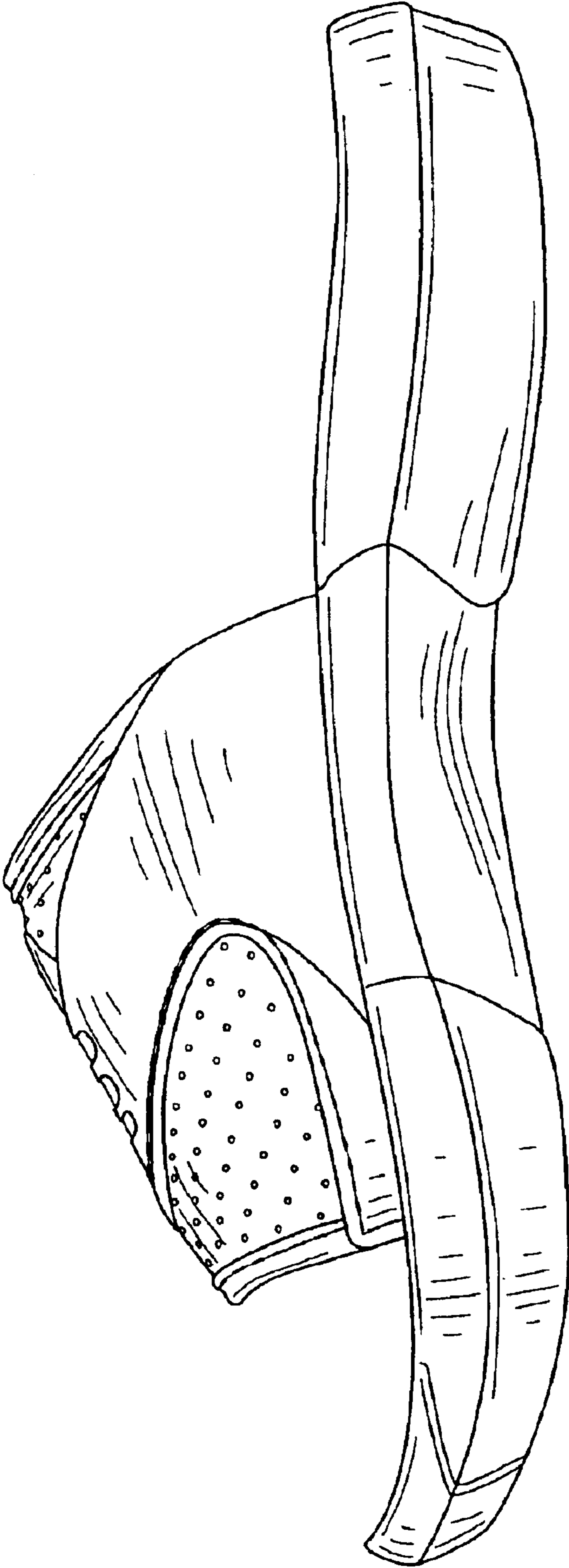

FIG. 4

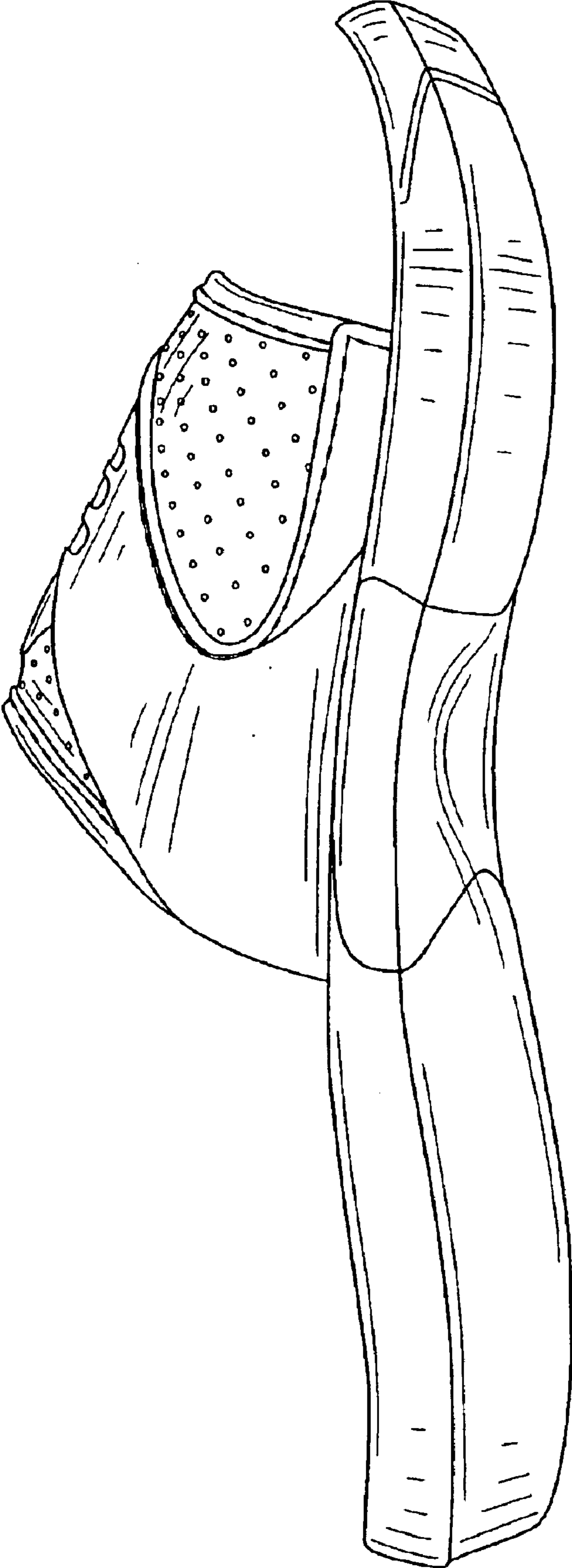

FIG. 5

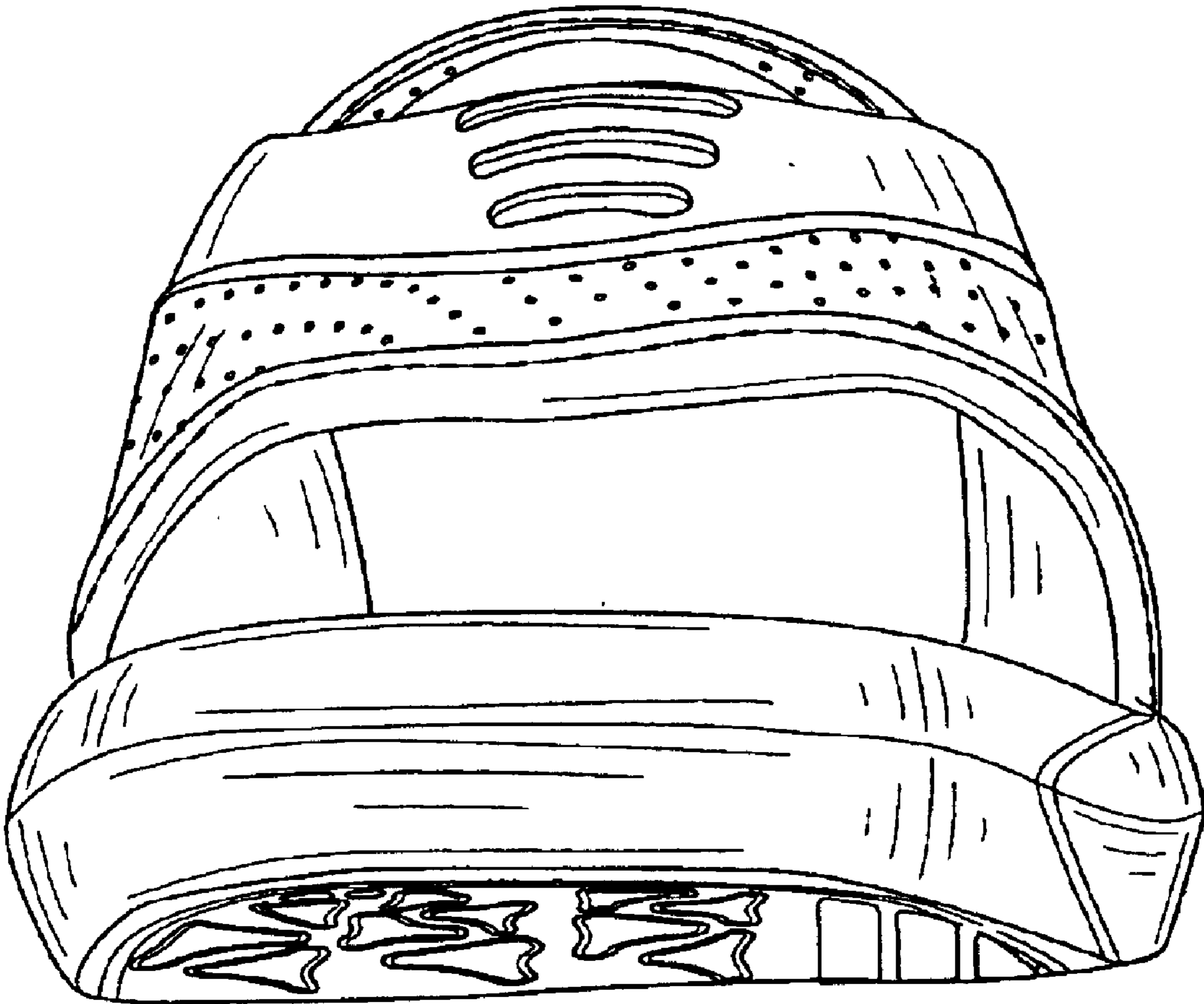

FIG. 6

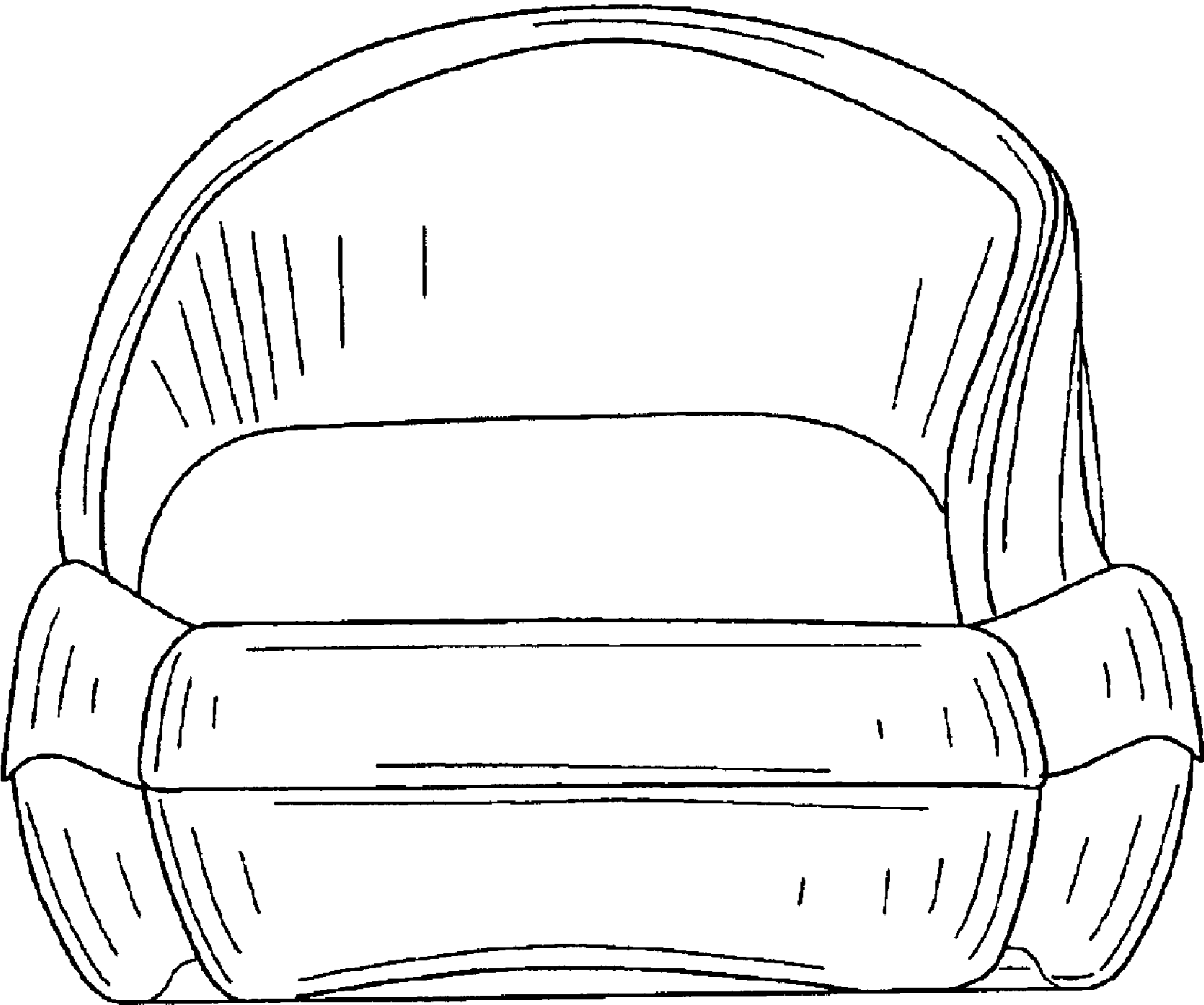

FIG. 7