



US00D499234S

(12) **United States Design Patent**
Dal Magro et al.

(10) **Patent No.:** **US D499,234 S**
(45) **Date of Patent:** **** Dec. 7, 2004**

- (54) **SHOE**
- (75) Inventors: **Volney Dal Magro**, Farroupilha (BR);
Edson Matsuo, Porto Alegre (BR);
Ademir Canei, Farroupilha (BR)
- (73) Assignee: **Grendene S.A.**, Farroupilha (BR)
- (**) Term: **14 Years**
- (21) Appl. No.: **29/189,982**
- (22) Filed: **Sep. 12, 2003**
- (51) **LOC (7) Cl.** **02-04**
- (52) **U.S. Cl.** **D2/916; D2/951**
- (58) **Field of Search** D2/903, 908, 916-918,
D2/951; 36/11.5

- D454,425 S 3/2002 Boncutter
- D460,249 S 7/2002 Yang
- D460,855 S 7/2002 Belley
- D474,877 S 5/2003 Belley et al.
- D479,387 S 9/2003 Dal Magro
- D485,662 S * 1/2004 Magro D2/916
- D485,663 S * 1/2004 Magro D2/916
- D487,612 S * 3/2004 Matis D2/951

* cited by examiner

Primary Examiner—Dominic Simone
(74) *Attorney, Agent, or Firm*—Luedeka, Neely & Graham,
P.C.

(57) **CLAIM**

The ornamental design for a shoe, as shown.

DESCRIPTION

FIG. 1 is a perspective view of a shoe showing my new design;
 FIG. 2 is a top plan view of my new design;
 FIG. 3 is a bottom plan view of my new design.
 FIG. 4 is a front elevational view of my new design;
 FIG. 5 is a back side elevational view of my new design.
 FIG. 6 is a right-hand side elevational view of my new design; and,
 FIG. 7 is a left-hand side elevational view of my new design.

(56) **References Cited**

U.S. PATENT DOCUMENTS

- 2,193,943 A * 3/1940 Shea 36/11.5
- D143,799 S * 2/1946 Diamant D2/916
- D145,901 S * 11/1946 Lloyd D2/918
- D167,235 S * 7/1952 Stein D2/918
- D224,763 S 9/1972 Fukoka
- RE29,041 E 11/1976 Fukuoka
- D346,271 S 4/1994 McDonald
- D422,780 S 4/2000 Aguerre
- D443,754 S 6/2001 Dal Magro

1 Claim, 7 Drawing Sheets

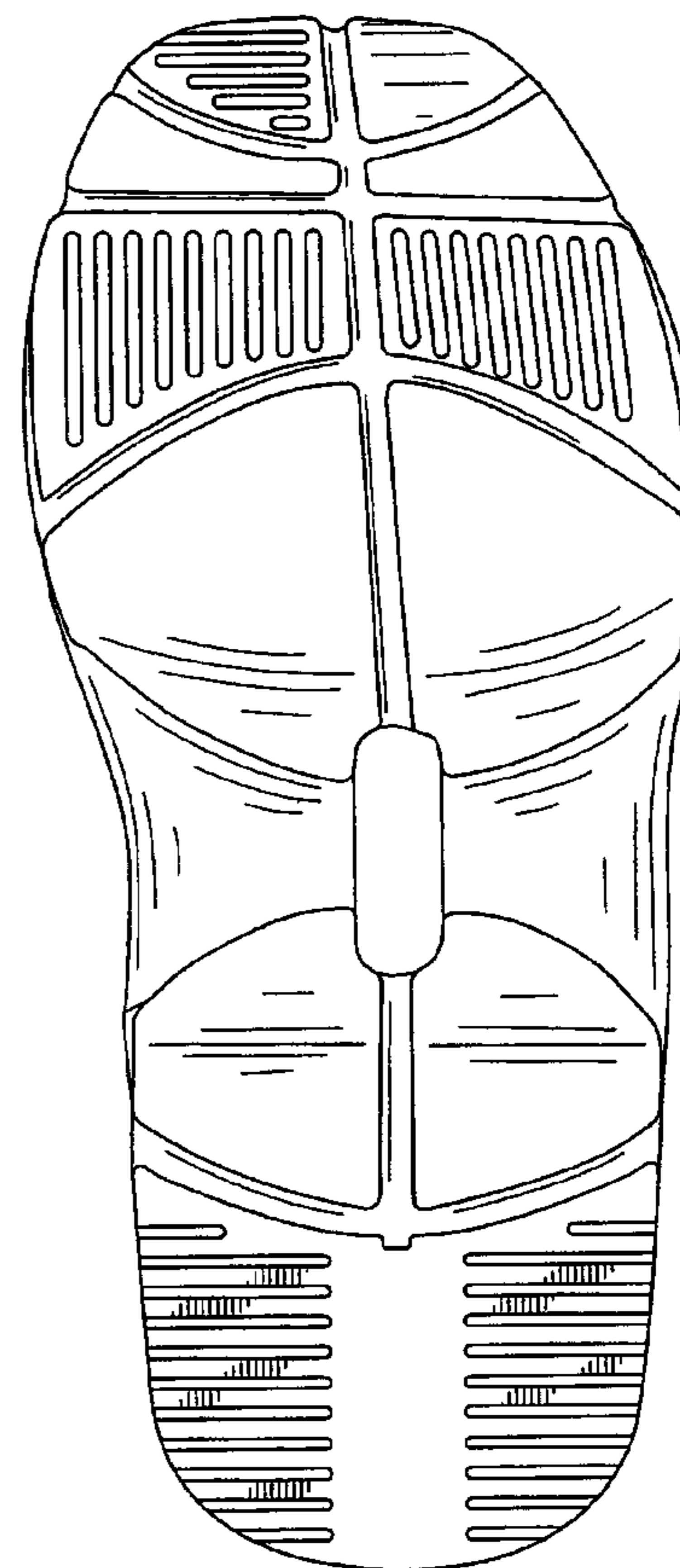
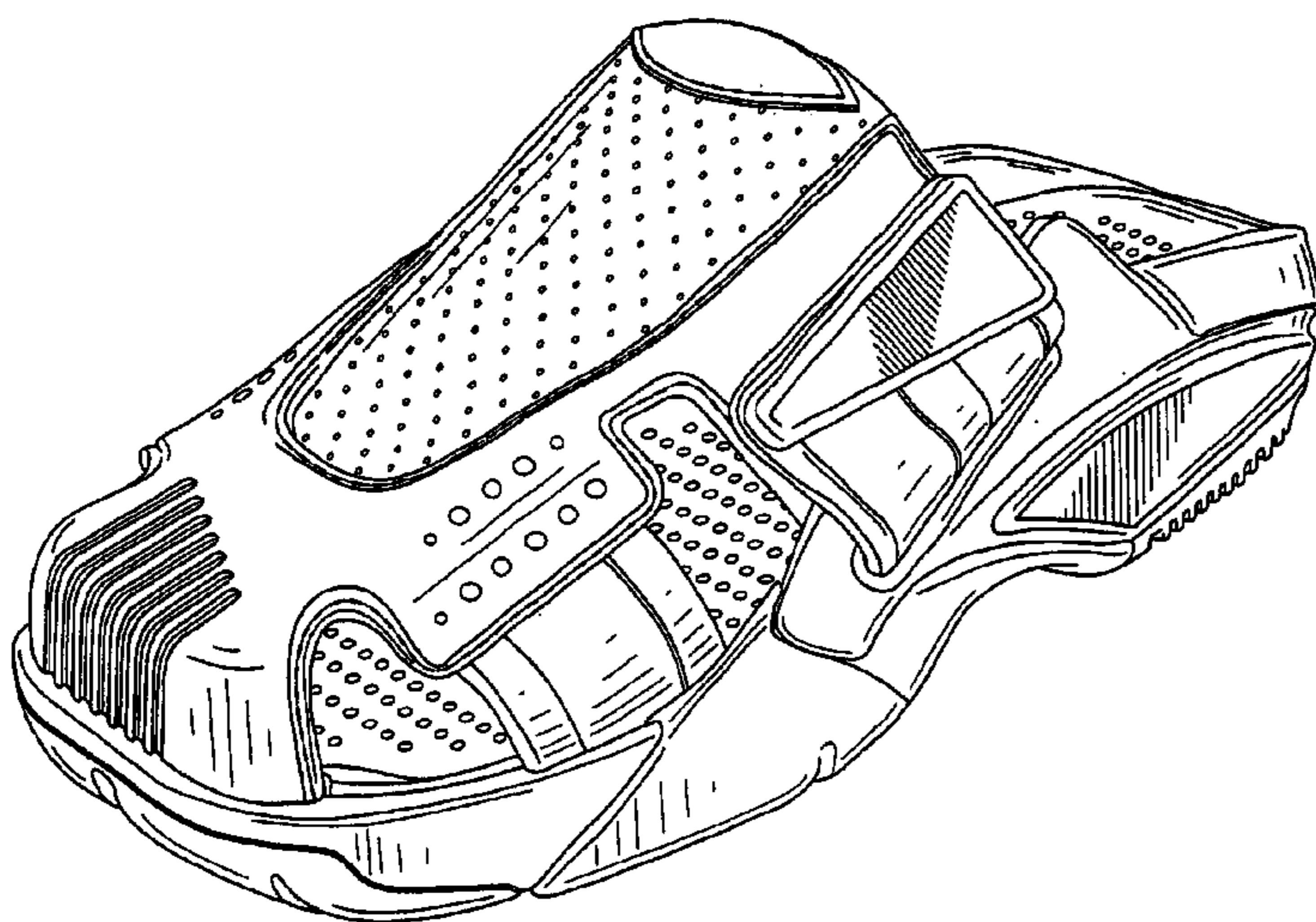

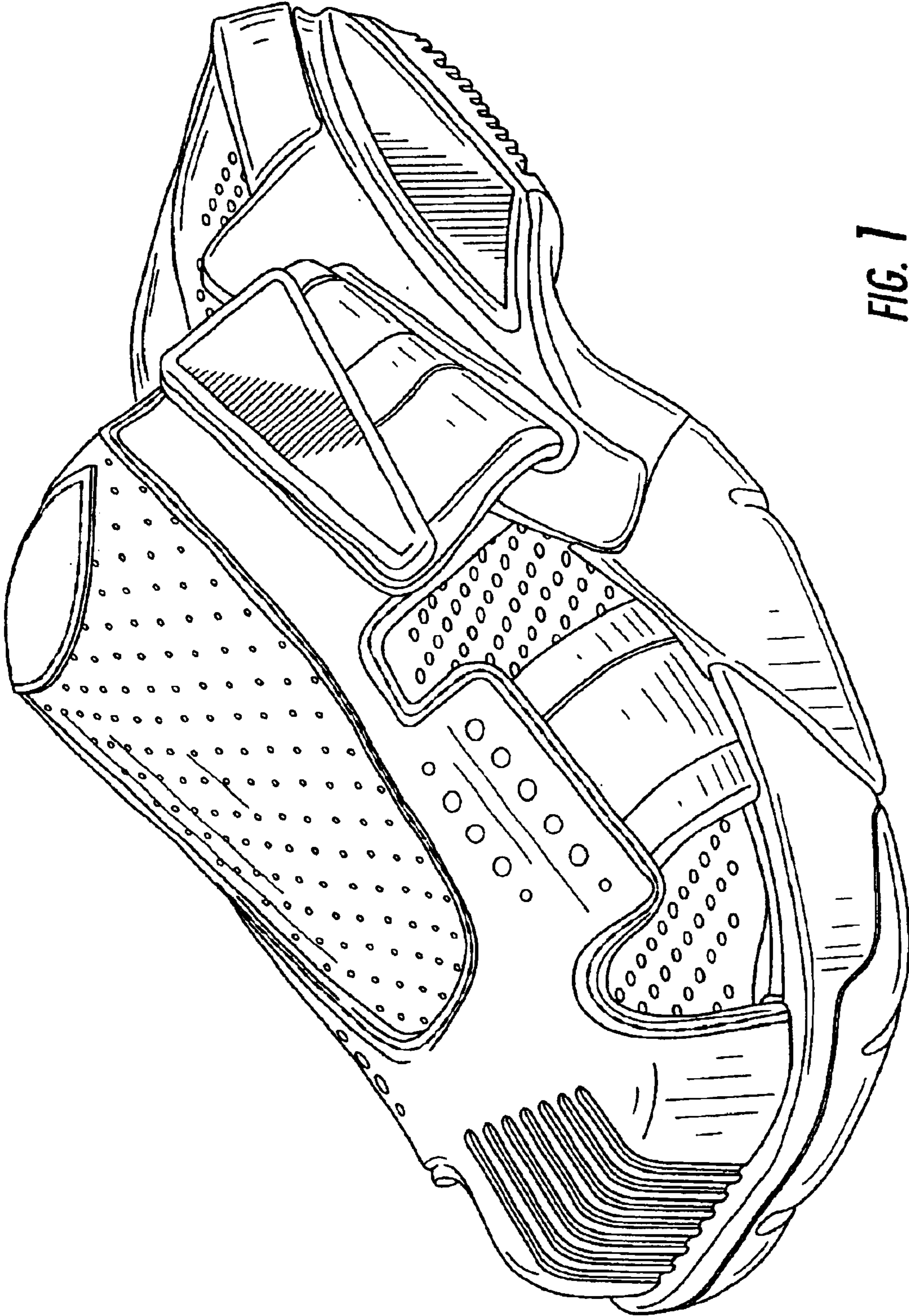

FIG. 1

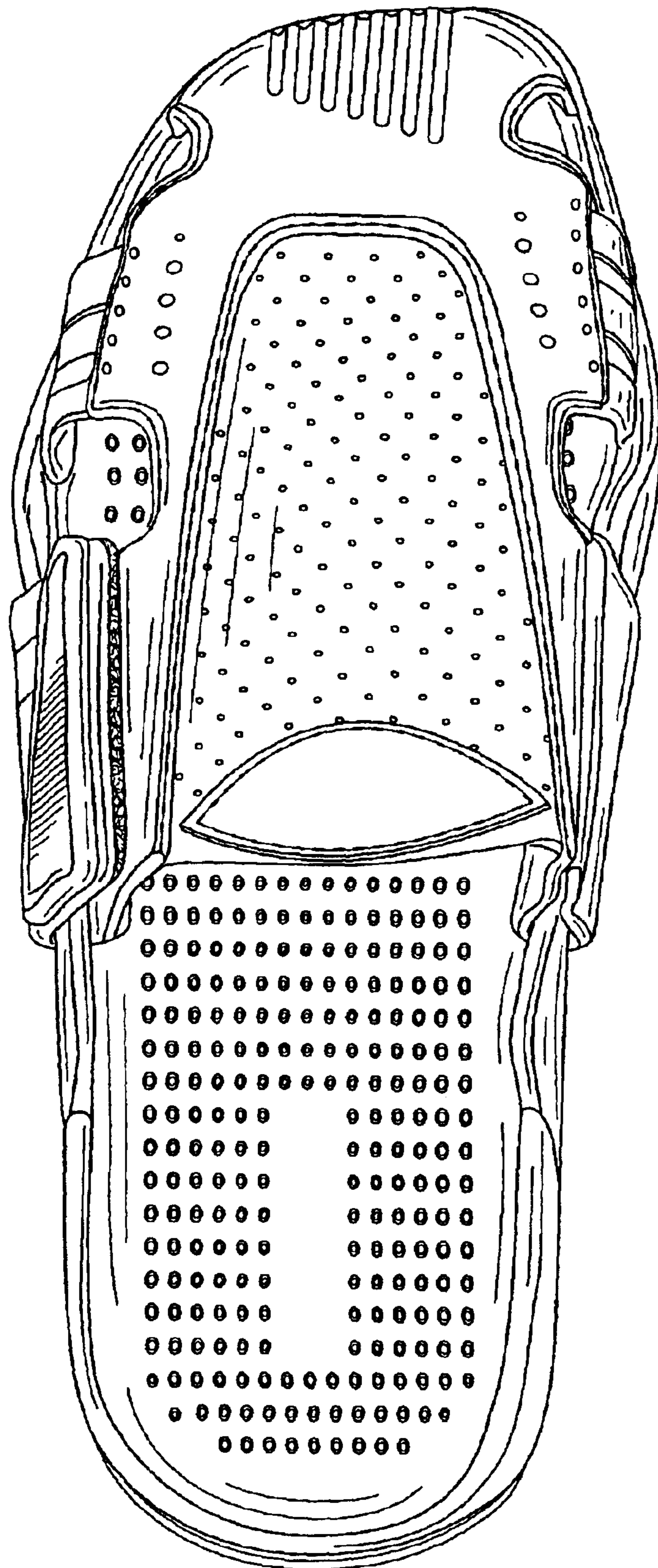

FIG. 2

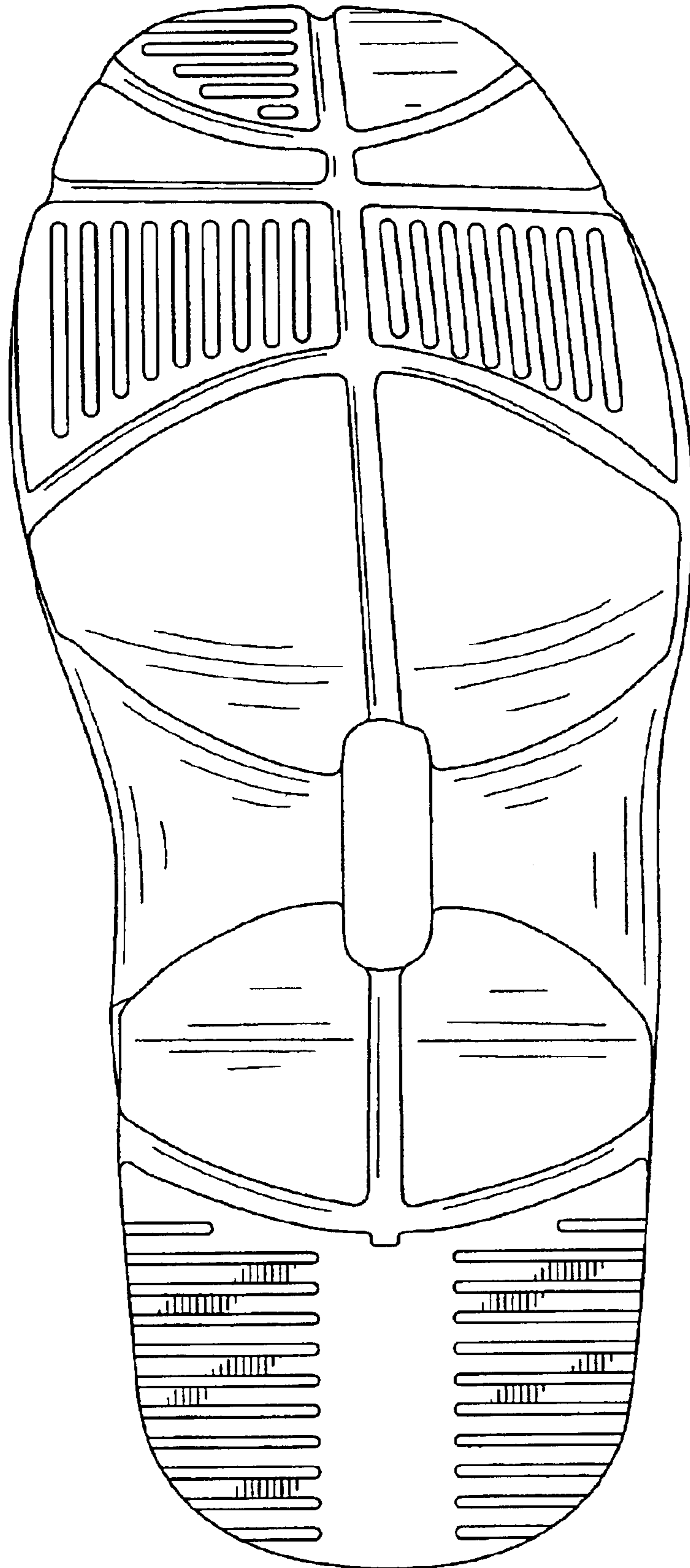

FIG. 3

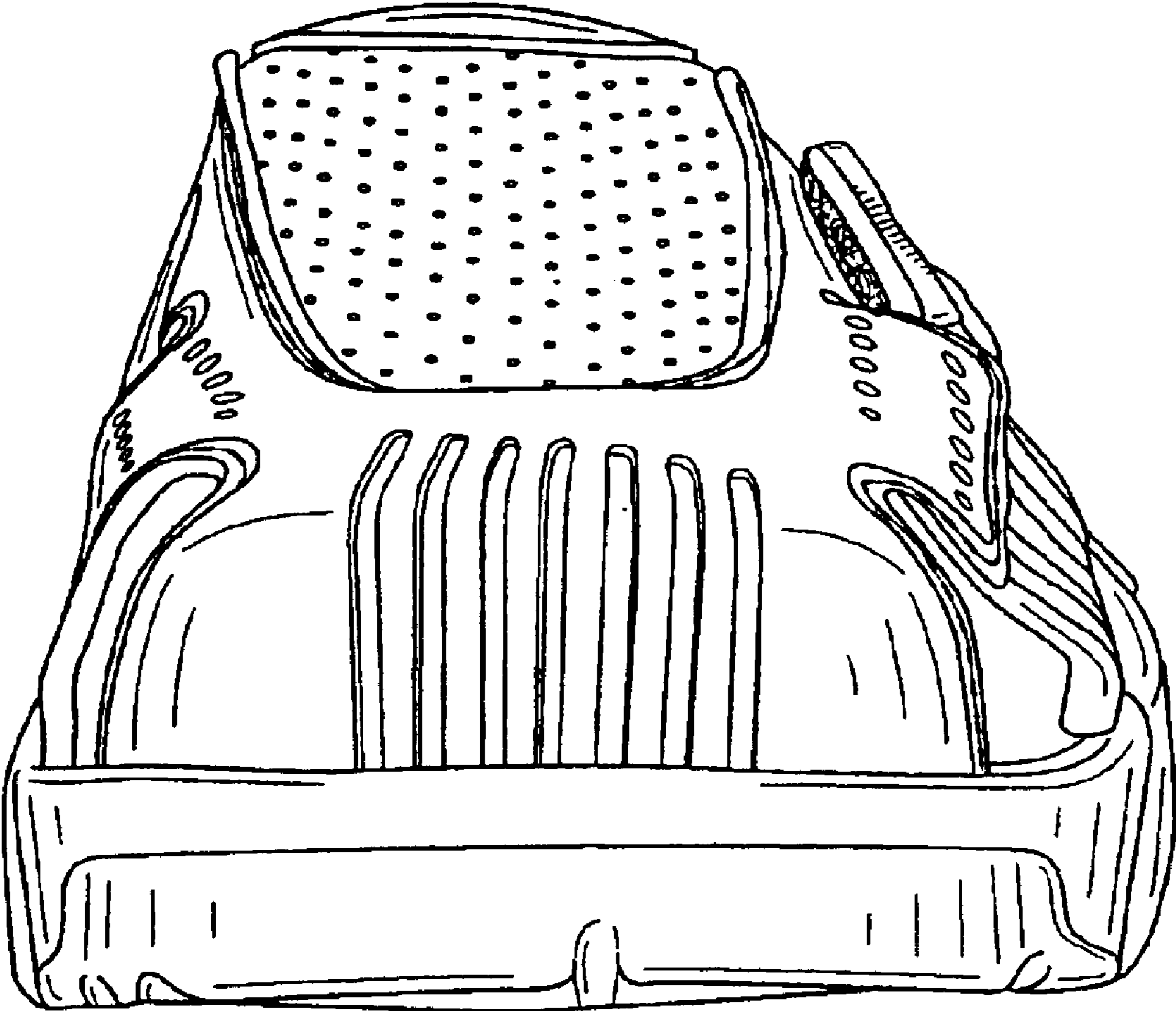

FIG. 4

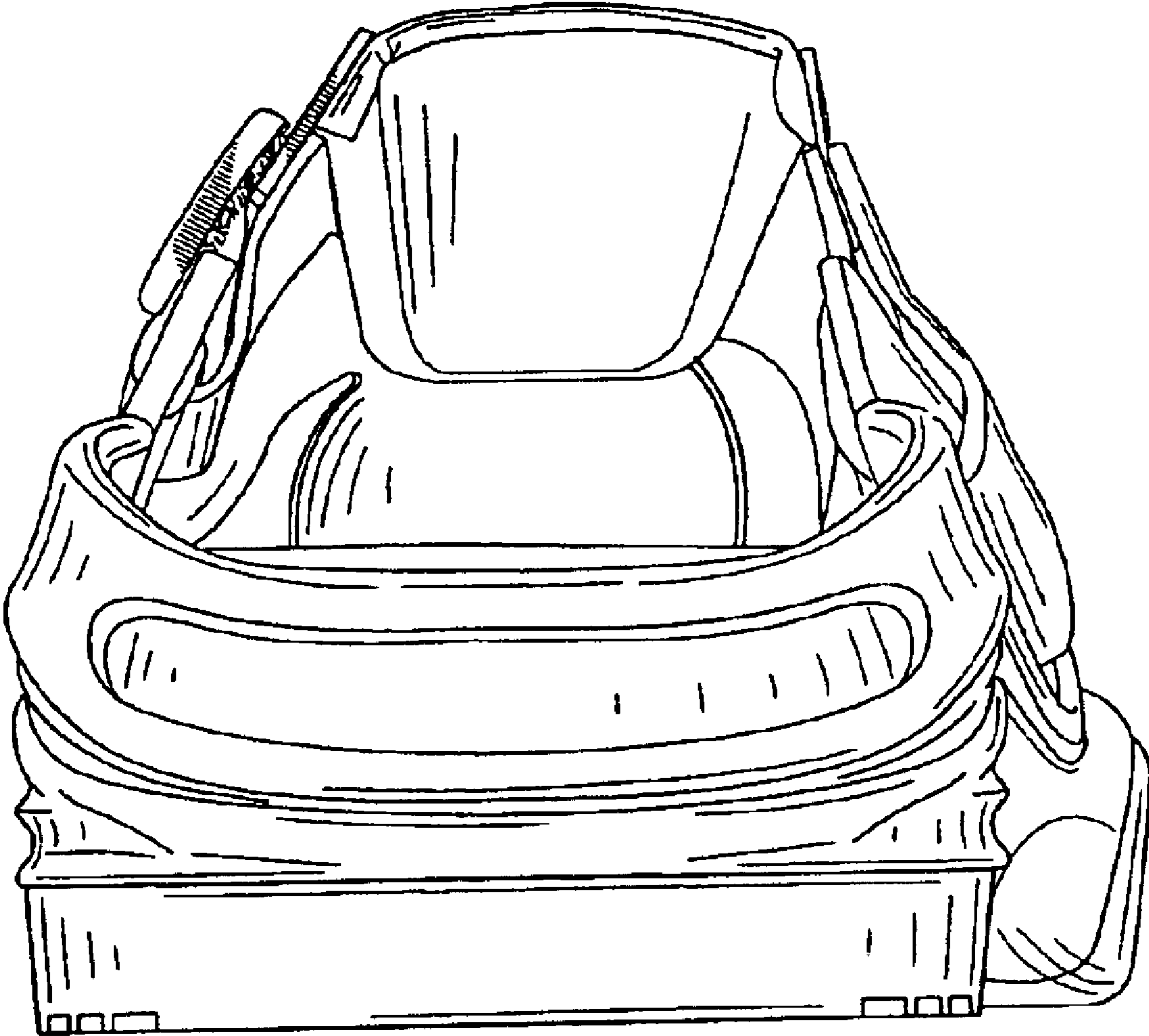

FIG. 5

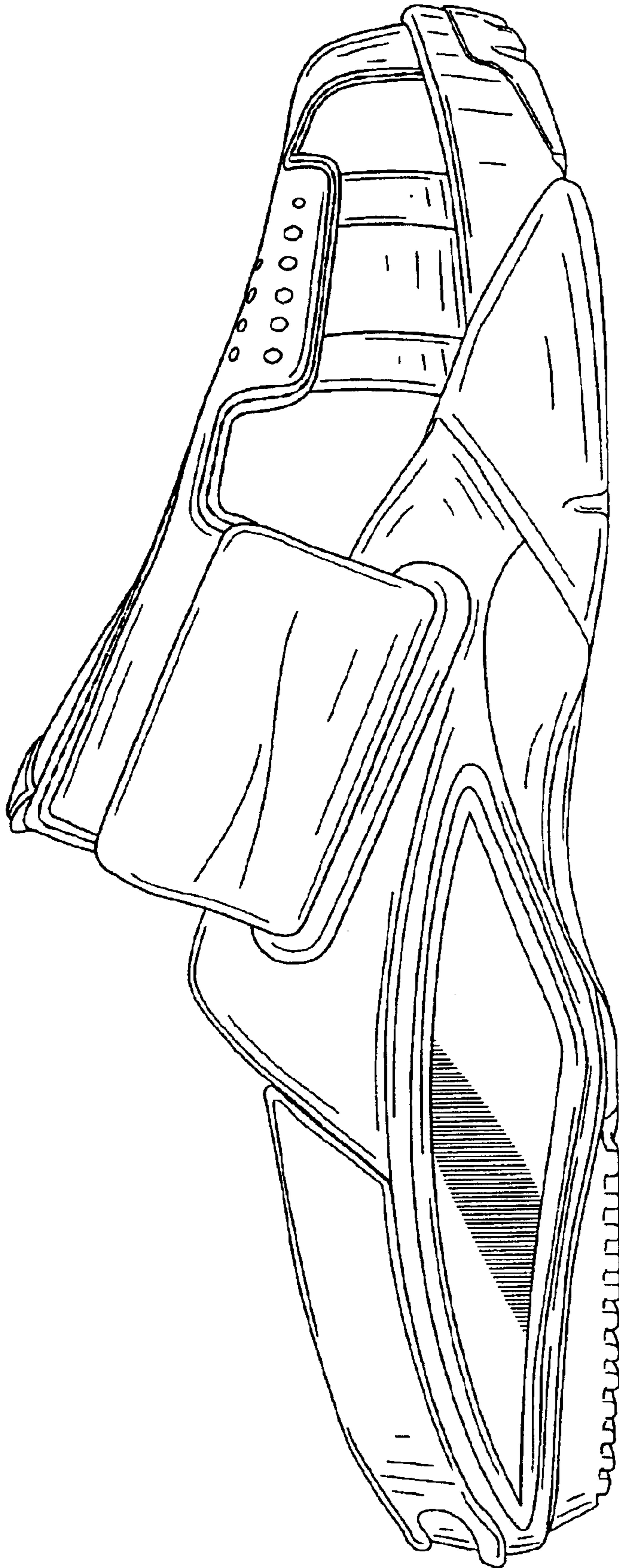

FIG. 6

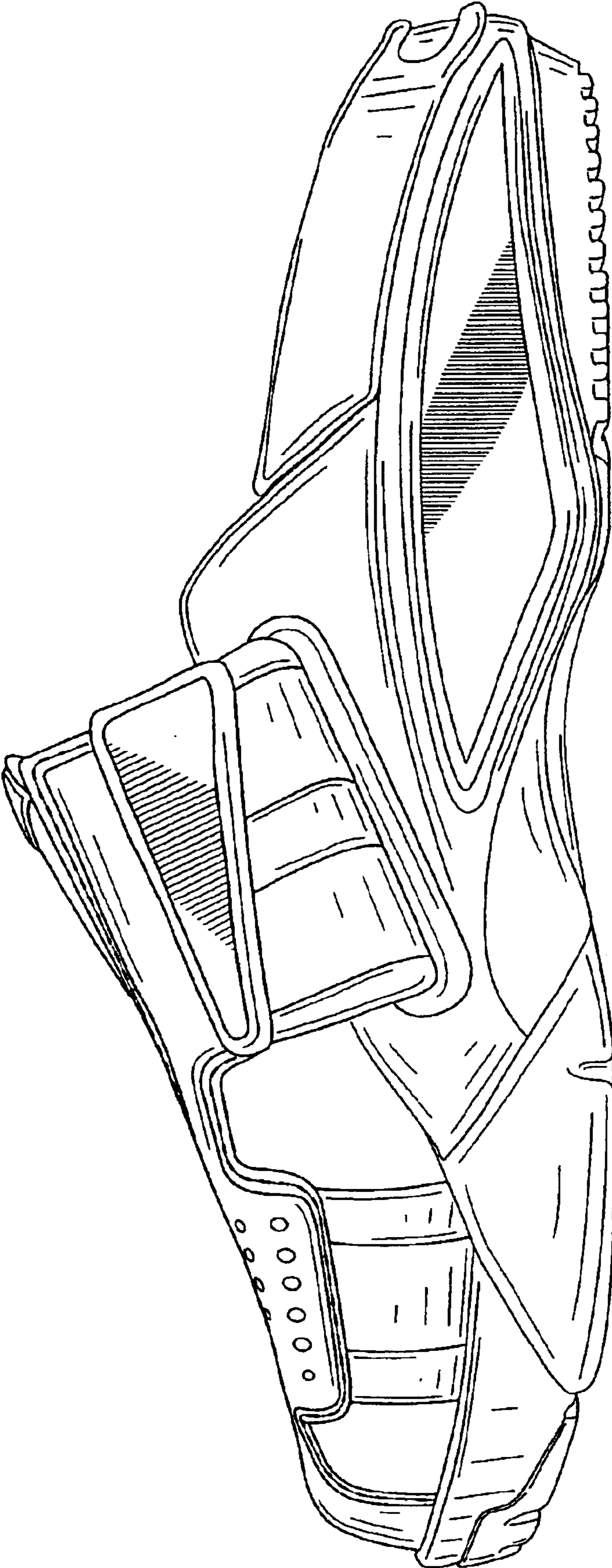

FIG. 7