



US00D499081S

(12) **United States Design Patent** (10) **Patent No.:** **US D499,081 S**
Wearing (45) **Date of Patent:** **** Nov. 30, 2004**

(54) **TRANSLUCENT PORTABLE AUDIO SYSTEM**

Primary Examiner—Nanda Bondade
(74) *Attorney, Agent, or Firm*—Coats & Benneth, P.L.L.C.

(76) **Inventor:** **John A. Wearing**, 203 Cobble Pl.,
Durham, NC (US) 27712

(57) **CLAIM**

(**) **Term:** **14 Years**

The ornamental design for a translucent portable audio system, as shown and described.

(21) **Appl. No.:** **29/190,612**

DESCRIPTION

(22) **Filed:** **Sep. 23, 2003**

FIG. 1 is a perspective view of a translucent portable audio system with the DVD player in an open position;

(51) **LOC (7) Cl.** **14-01**

FIG. 2 is a front view thereof with the DVD player in a closed position;

(52) **U.S. Cl.** **D14/168**

FIG. 3 is a rear view of FIG. 2;

(58) **Field of Search** D14/135–136,
D14/156–157, 160–165, 167–168, 188,
193–198; 369/75.1, 75.2, 77.1, 77.2; 455/344,
347–351

FIG. 4 is a left side view of FIG. 2;

FIG. 5 is a right side view of FIG. 2;

FIG. 6 is a top view of FIG. 2; and,

FIG. 7 is a bottom view of FIG. 2.

(56) **References Cited**

The dashed line elements in FIGS. 1–7 depicting a receiver, speakers, battery, wires, antenna, DVD player, and the like are for illustrative purposes only and form no part of the claimed design. For clarity, components and parts inside the housing, and at least partially visible through the housing, are depicted with short-dash lines; components and parts extending through or exterior to the housing are depicted with long-dash lines.

U.S. PATENT DOCUMENTS

D348,461 S	*	7/1994	Peersmann	D14/196
D411,198 S	*	6/1999	Kawase	D14/197
D442,160 S	*	5/2001	Tsuchiya	D14/168
D455,142 S	*	4/2002	Saitoh	D14/168
D470,832 S	*	2/2003	Oikawa	D14/168

* cited by examiner

1 Claim, 7 Drawing Sheets

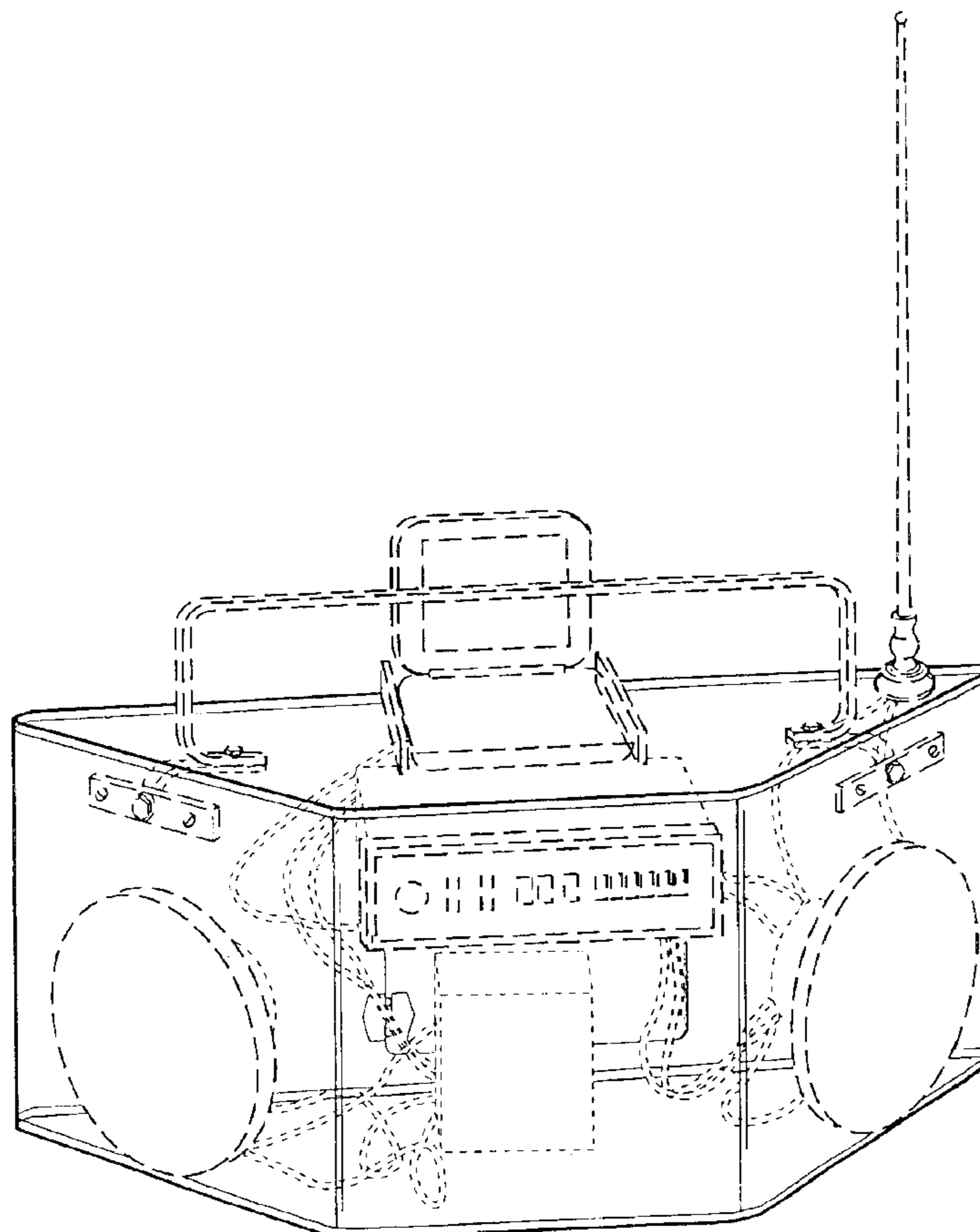

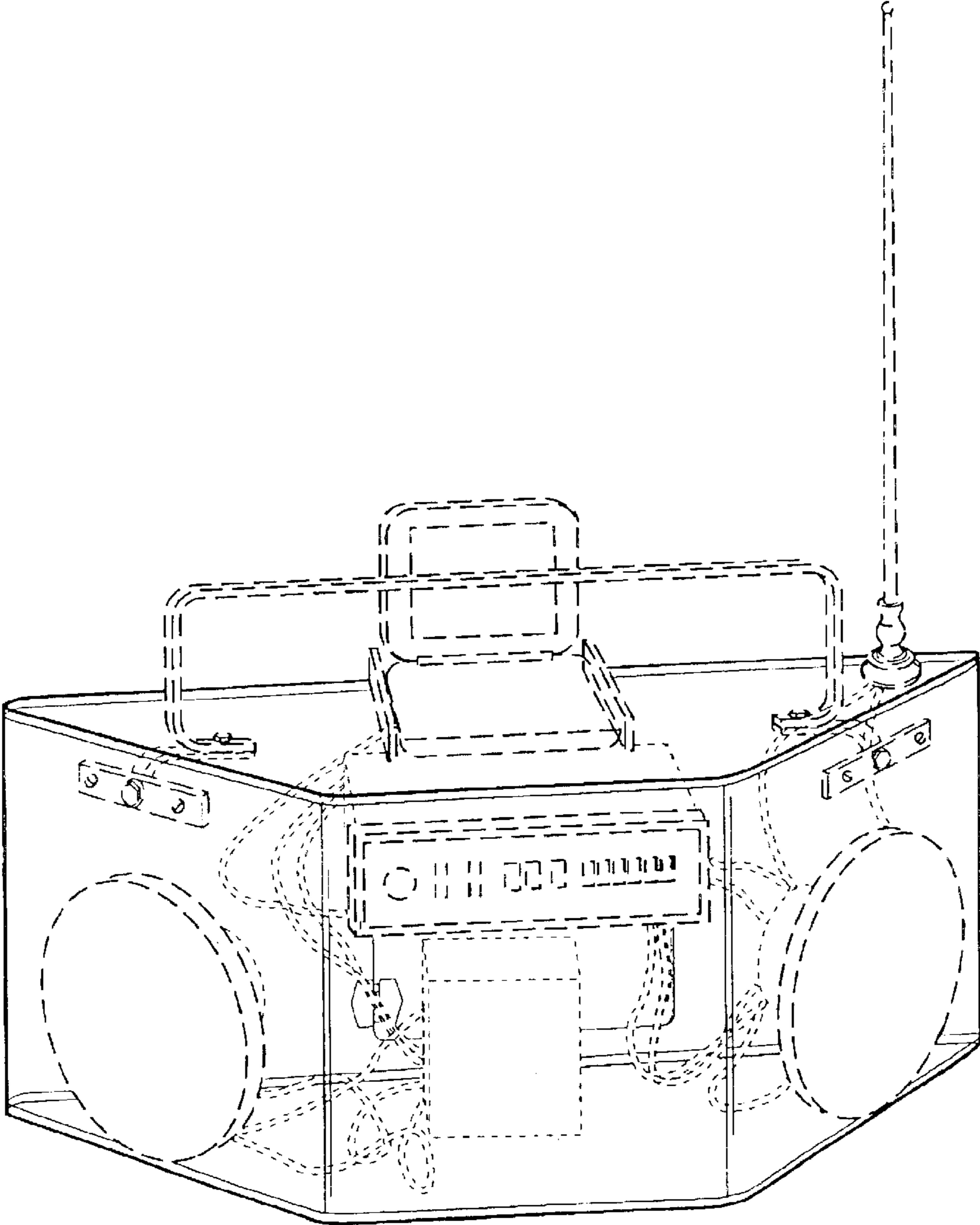

FIG. 1

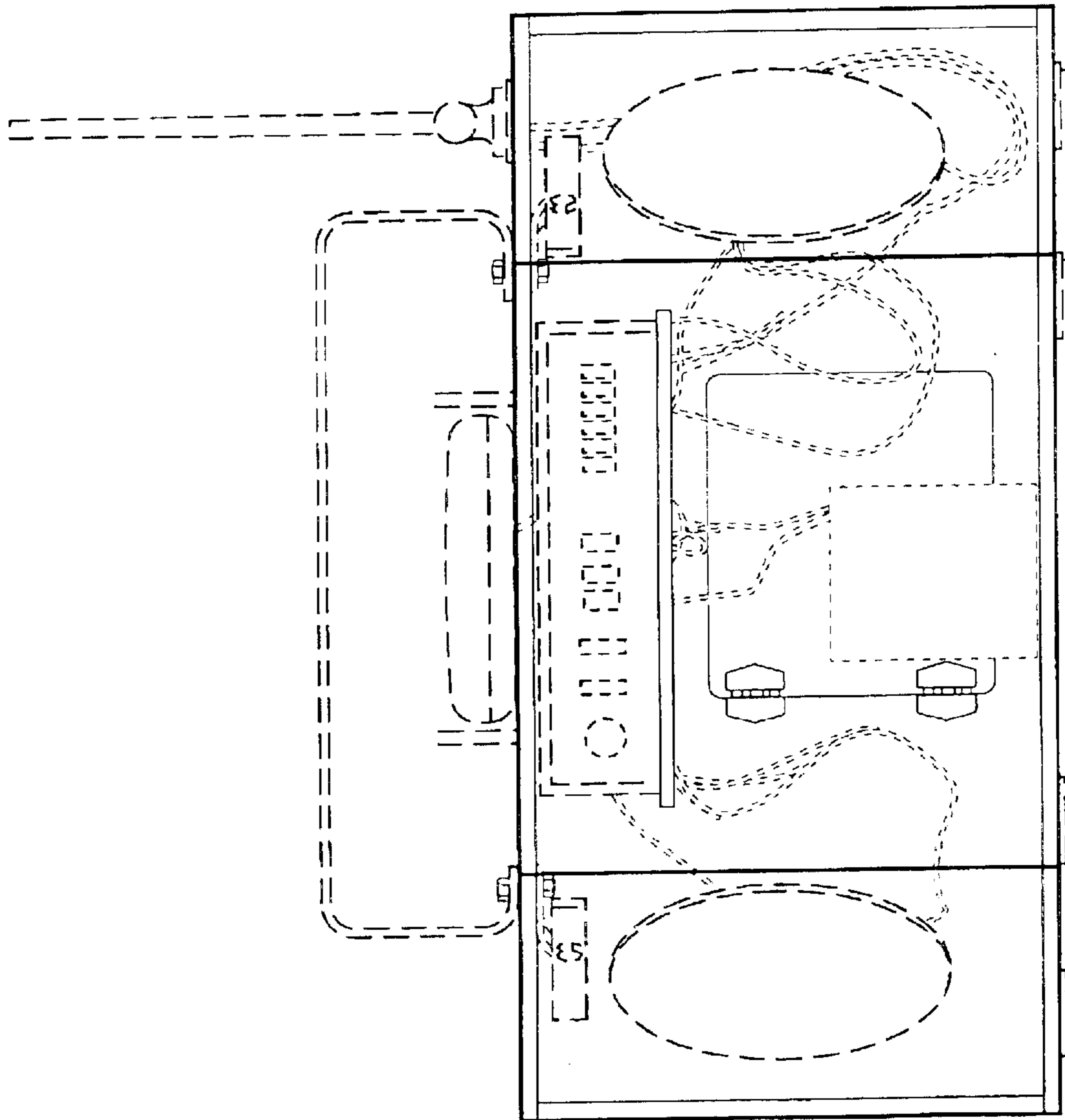

FIG. 2

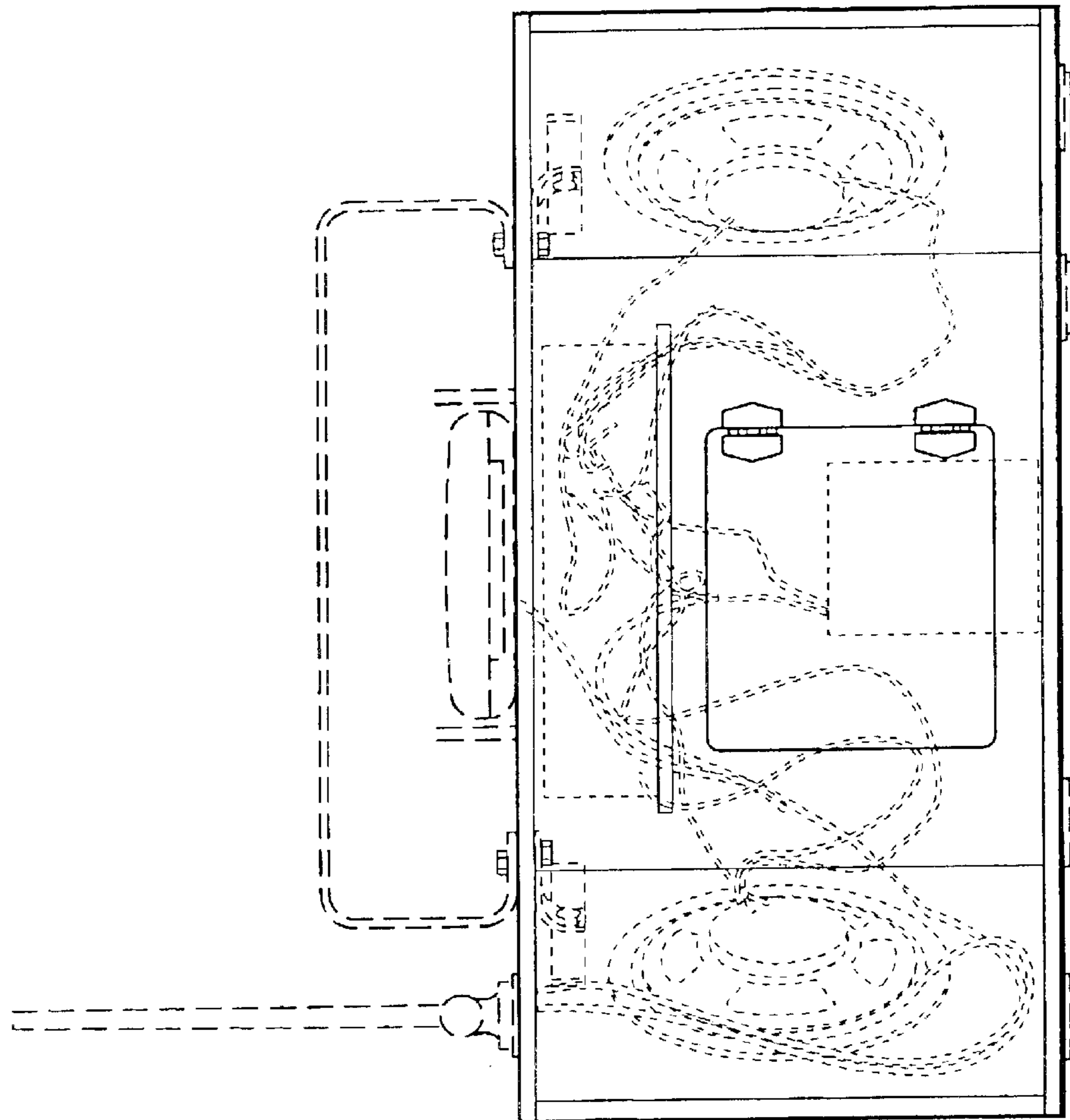

FIG. 3

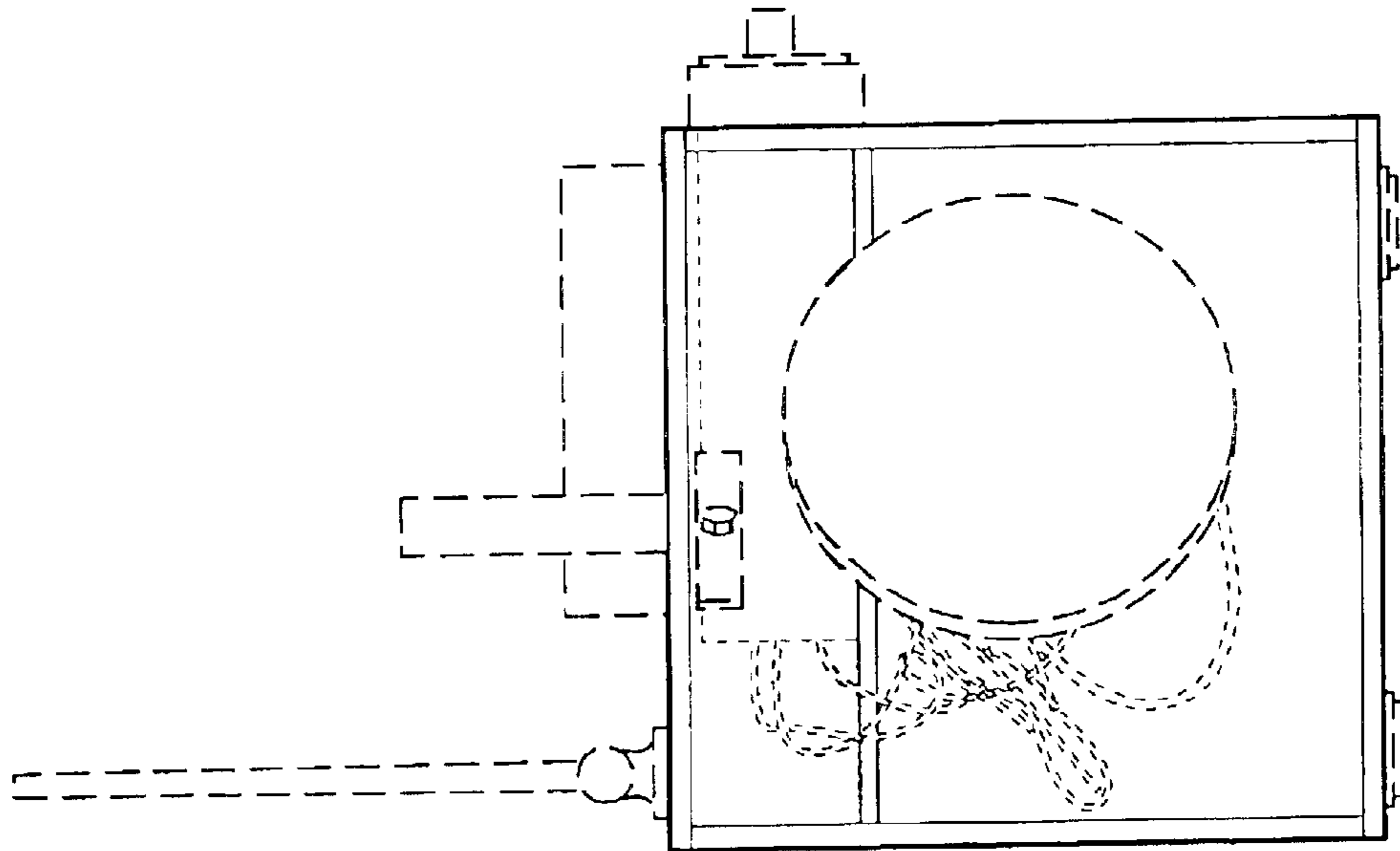

FIG. 4

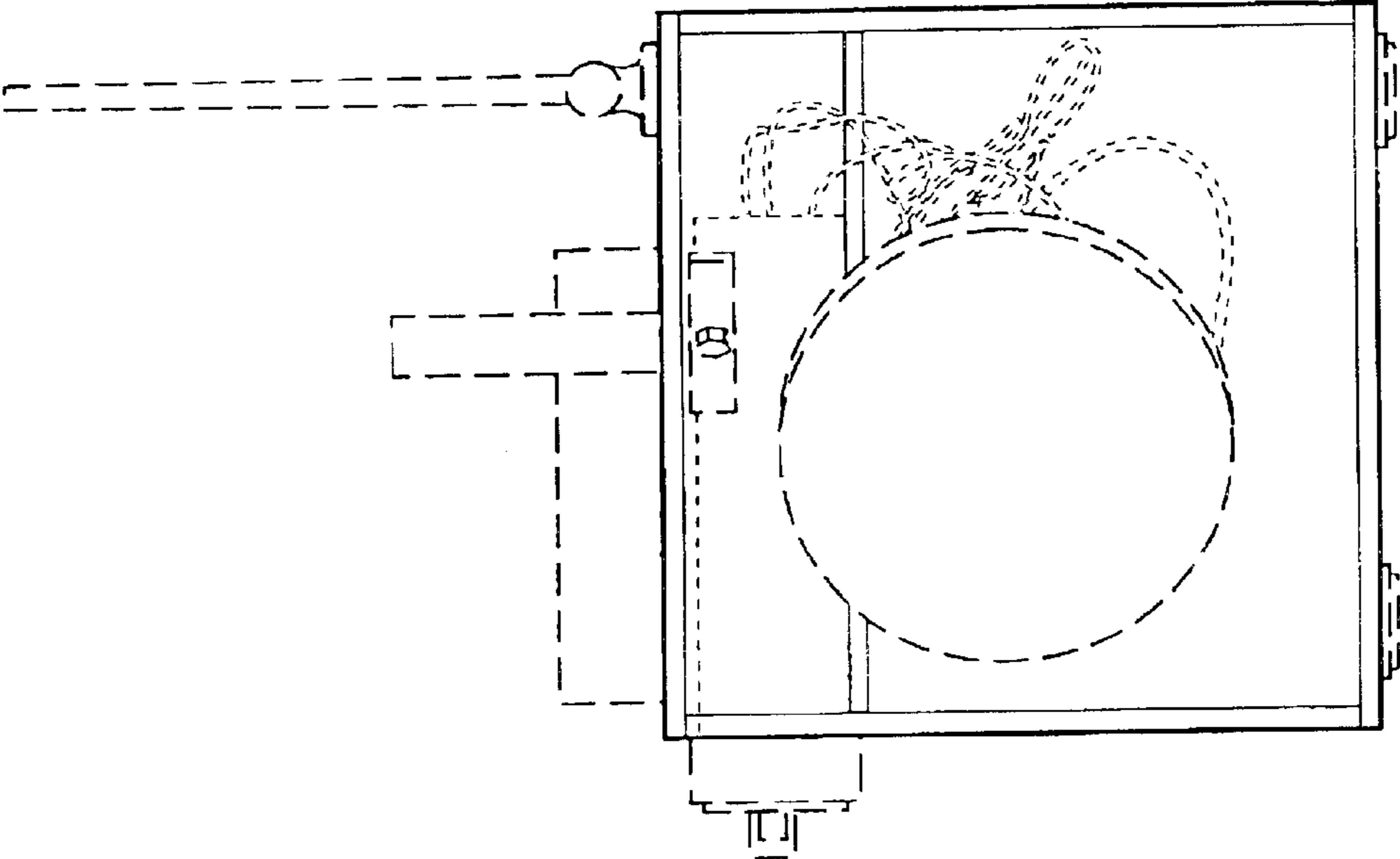

FIG. 5

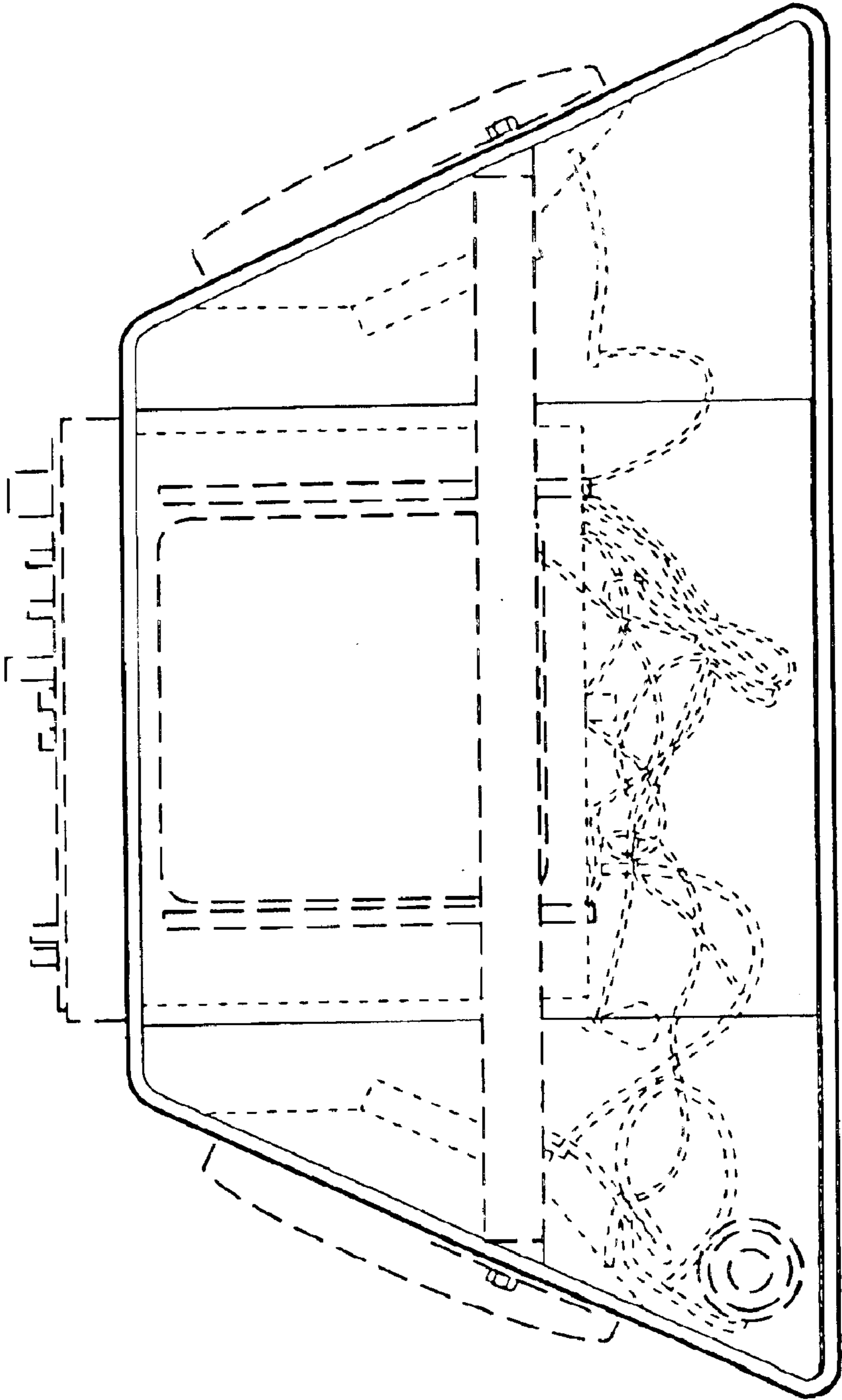

FIG. 6

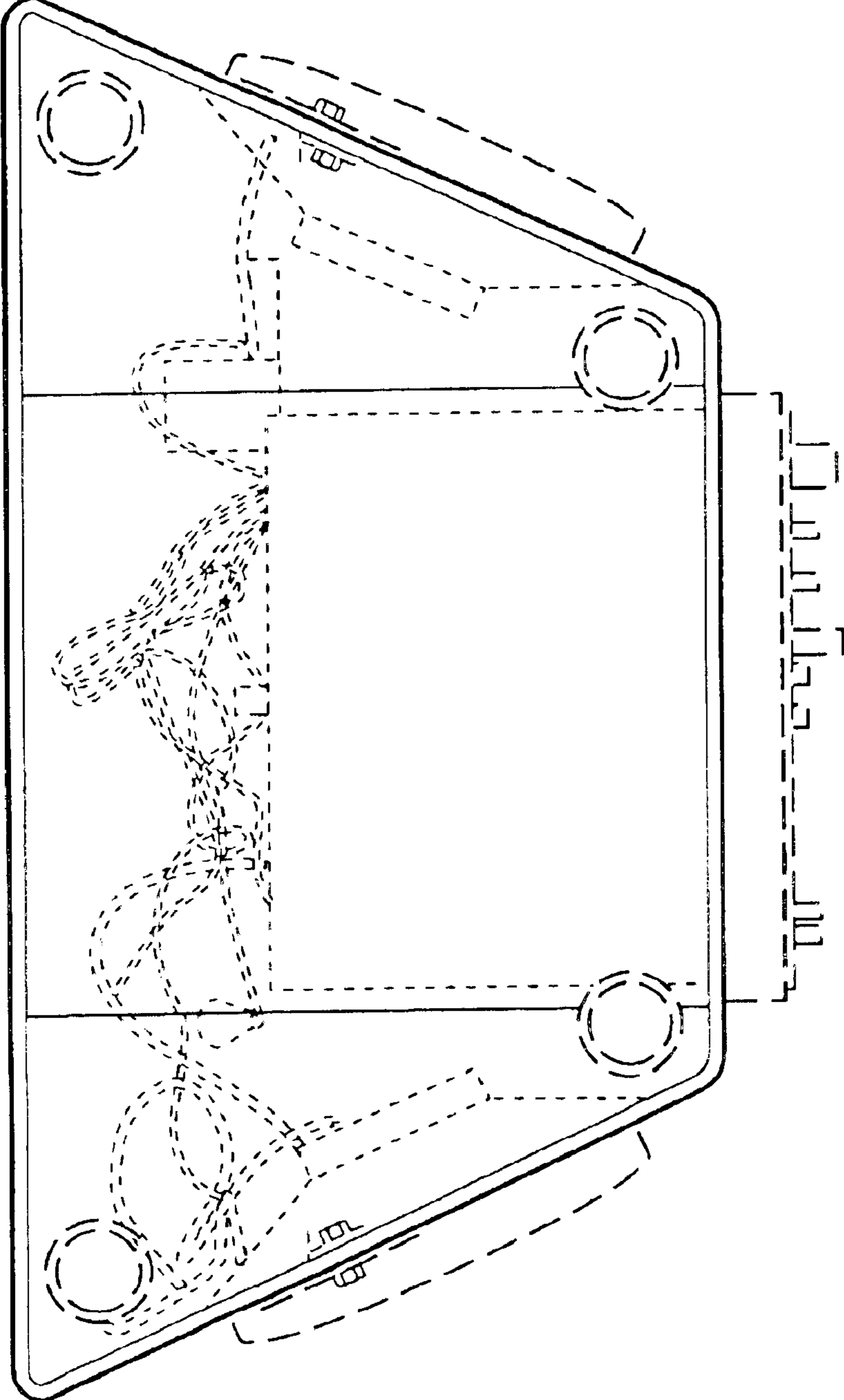

FIG. 7