

US00D499067S

(12) **United States Design Patent** (10) **Patent No.:** **US D499,067 S**
Wage (45) **Date of Patent:** **** Nov. 30, 2004**

(54) **TIRE TREAD**

(75) Inventor: **David Andrew Wage**, Mauldin, SC (US)

(73) Assignee: **Michelin Recherche et Technique S.A.**, Granges-Paccot (CH)

(**) Term: **14 Years**

(21) Appl. No.: **29/179,982**

(22) Filed: **Apr. 17, 2003**

(51) **LOC (7) Cl.** **12-15**

(52) **U.S. Cl.** **D12/583**

(58) **Field of Search** D12/544, 546, D12/583, 587, 588, 592, 593, 594, 595, 596, 597, 600, 601, 602, 603, 900; 152/209.1, 209.8, 209.9, 209.12, 209.13, 209.18, 209.19, 209.25, 209.28

(56) **References Cited**

U.S. PATENT DOCUMENTS

D260,142 S	*	8/1981	Takigawa et al.	D12/602
D275,747 S	*	10/1984	Motomura et al.	D12/594
D294,812 S	*	3/1988	Takeuchi	D12/601
D377,922 S	*	2/1997	van der Meer et al.	D12/600
D380,995 S		7/1997	Grosskopf	D12/143
D385,235 S	*	10/1997	Young	D12/588
D390,510 S		2/1998	Stone et al.	D12/143
D414,446 S	*	9/1999	Kemp, Jr.	D12/588
D414,725 S	*	10/1999	Kemp, Jr.	D12/588
D425,457 S	*	5/2000	Gillard et al.	D12/596
D451,860 S	*	12/2001	Schuster et al.	D12/600
D454,535 S		3/2002	Kemp, Jr.	D12/583
D471,512 S	*	3/2003	Weaver	D12/583
D472,204 S	*	3/2003	Kemp et al.	D12/588

OTHER PUBLICATIONS

GT Radial Champiro S Tire, 2002 Tread Design Guide, p. 35. 2/2.*

Matador MP 460 Hwy Tire, 2002 Tread Design Guide, p. 136. 4/4.*

Michelin XZU 2 Tire, Michelin Commercial Light Truck Tire and Truck Tire Data Book, p. 41.*

Tread Design Guide, 1999, p. 150, Michelin XZE.

Tread Design Guide, 1999, p. 156, Republic Steelmark AHR.

Tread Design Guide, 1999, p. 156, Sigma Power King P5684.

Tread Design Guide, 1999, p. 156, Sigma Power King Radial Trailer Rll.

* cited by examiner

Primary Examiner—Robert M. Spear

(74) *Attorney, Agent, or Firm*—Robert R. Reed; Christopher Crecente; Martin Farrell

(57) **CLAIM**

The ornamental design for a tire tread, as shown and described.

DESCRIPTION

FIG. 1 is a front perspective view of a tire tread showing my new design, it being understood that the tread pattern repeats uniformly throughout the outer circumference and shoulder of the tire, the opposite side perspective view being identical thereto; and,

FIG. 2 is an enlarged fragmentary front elevation view of the tire tread thereof of FIG. 1.

The broken lines in the drawing indicate that the configuration of the three circumferential tread grooves forms no part of the claimed design. In the drawings, the dark stippled surface shading represents the recessed groove portions of the tire tread and shoulder areas. The broken line disclosure of the tire sidewall and inner bead is for illustrative purposes only and forms no part of the claimed design.

1 Claim, 2 Drawing Sheets

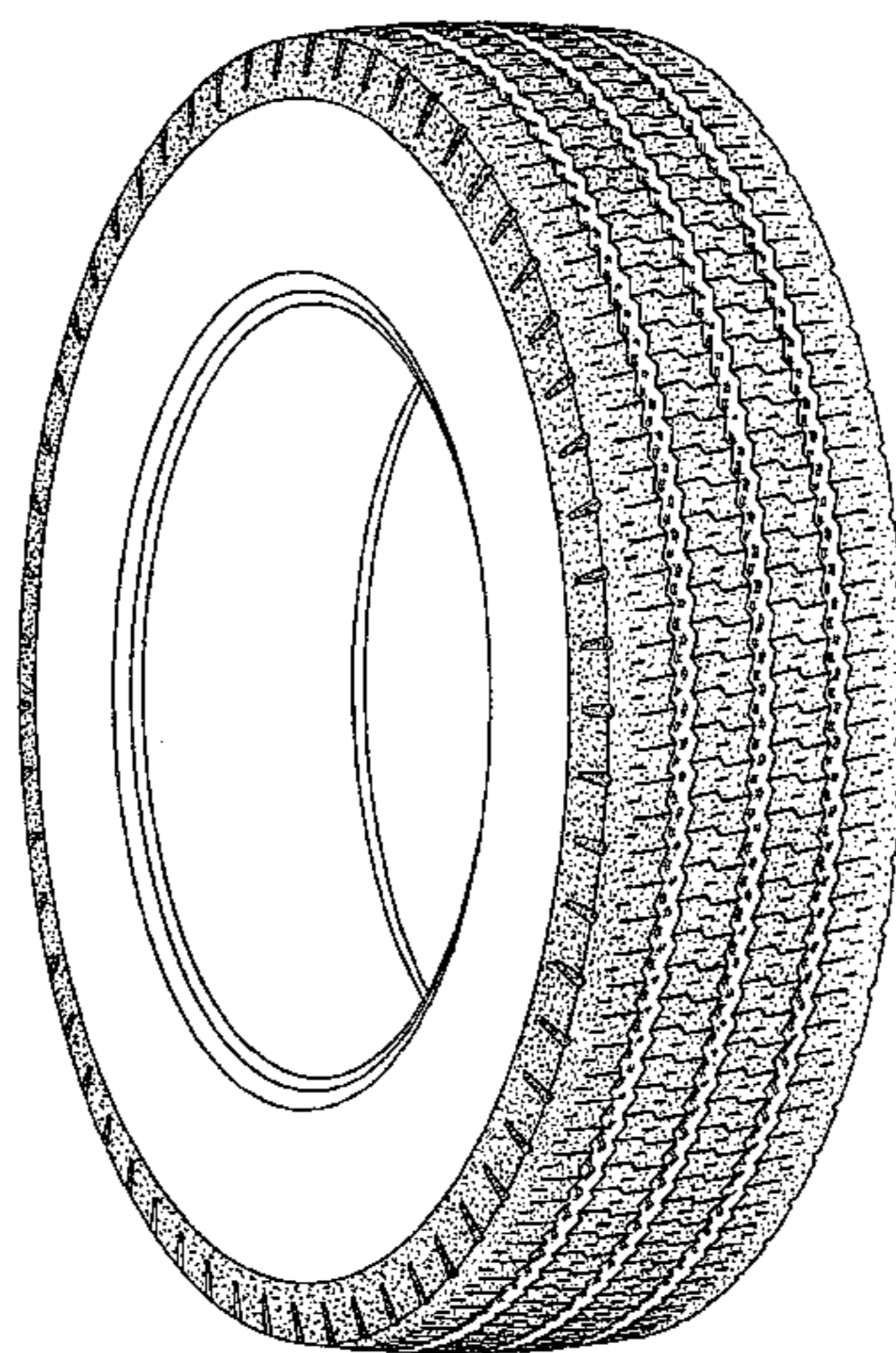

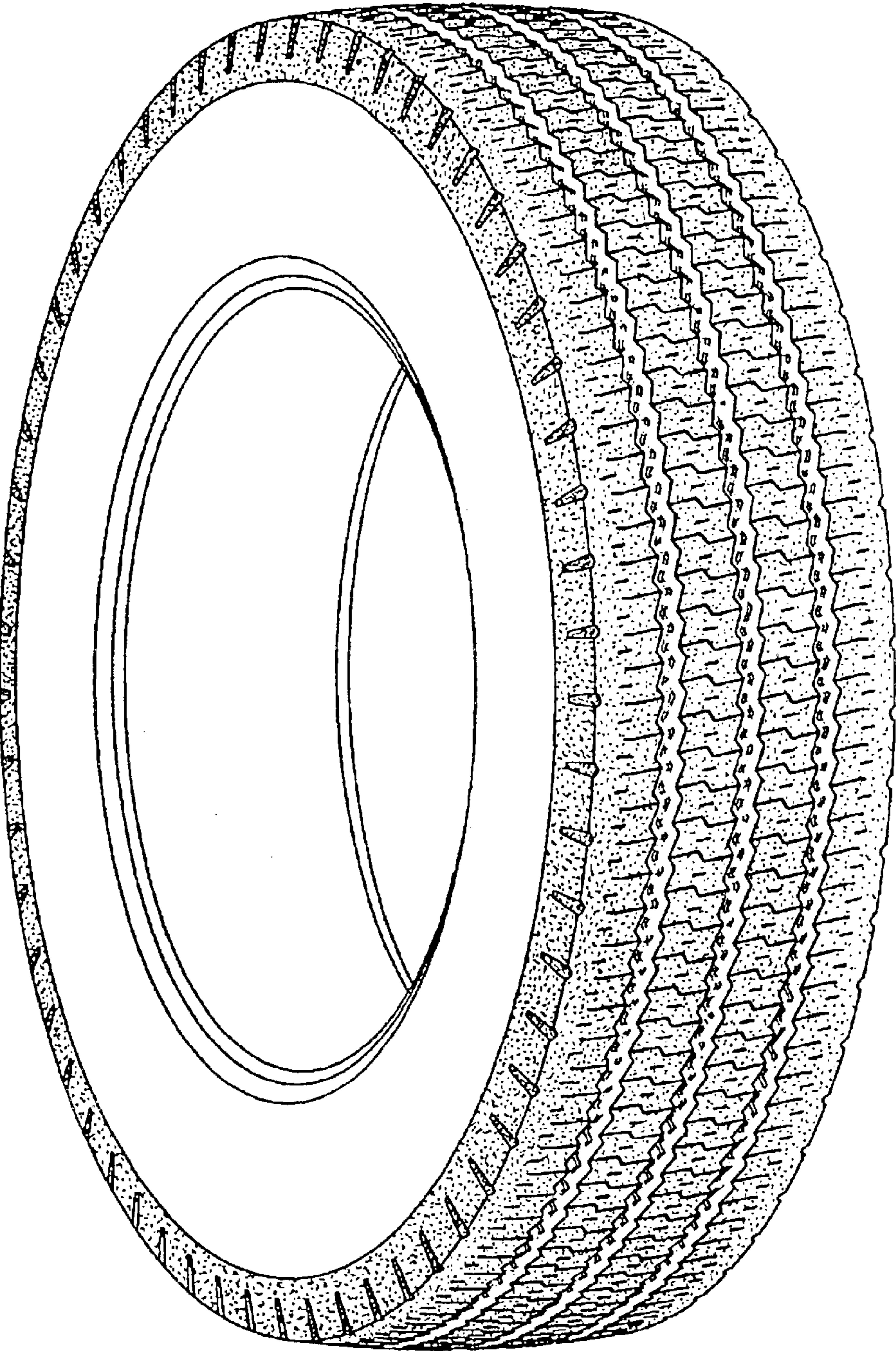

Fig. 1

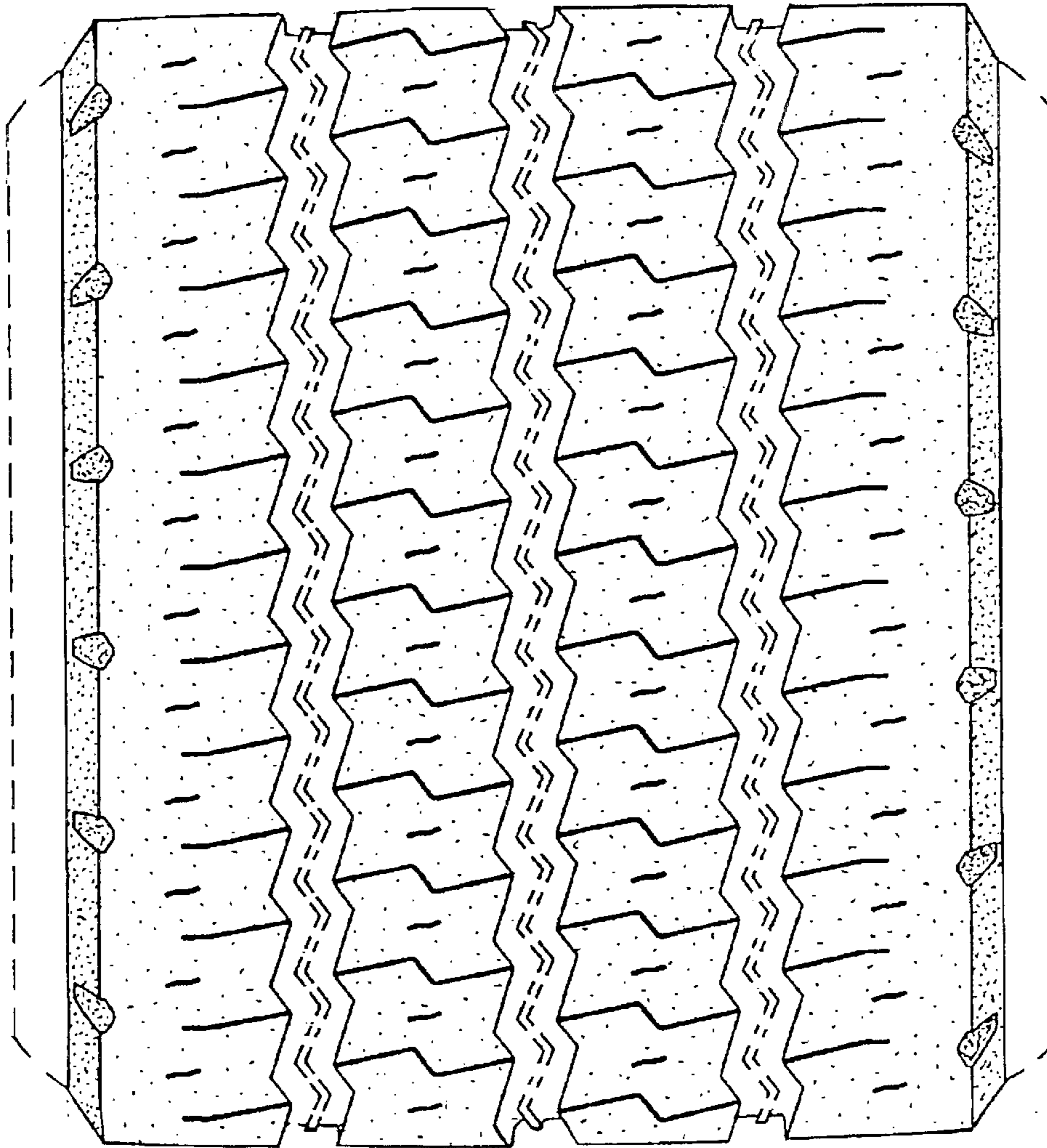

Fig. 2