

US00D499066S

(12) **United States Design Patent** (10) **Patent No.:** **US D499,066 S**
Covey (45) **Date of Patent:** **** Nov. 30, 2004**

(54) **TIRE TREAD**

(75) Inventor: **Clinton Joseph Covey**, Stow, OH (US)

(73) Assignee: **The Goodyear Tire & Rubber Company**, Akron, OH (US)

(**) Term: **14 Years**

(21) Appl. No.: **29/203,917**

(22) Filed: **Apr. 21, 2004**

(51) **LOC (7) Cl.** **12-15**

(52) **U.S. Cl.** **D12/579; D12/901**

(58) **Field of Search** D12/546, 551-556,
D12/563-565, 567, 574, 579, 581, 586-590,
599, 600-603, 900; 152/209.1-209.28

(56) **References Cited**

U.S. PATENT DOCUMENTS

D403,997 S * 1/1999 Albert D12/584

OTHER PUBLICATIONS

Futura Metric Tire, 2002 Tread Design Guide, Jan. 2002, p. 31. 4/4.*

Kelly Armorsteel KTM I Tire, 2002 Tread Design Guide, Jan. 2002, p. 130. 4/2.*

* cited by examiner

Primary Examiner—Robert M. Spear

(74) *Attorney, Agent, or Firm*—Richard B. O’Planick

(57) **CLAIM**

The ornamental design for a tire tread, as shown and described.

DESCRIPTION

FIG. 1 is a perspective view of a tire tread showing my new design, it being understood that the pattern repeats uniformly throughout the circumference of the tread;

FIG. 2 is a front elevational view thereof;

FIG. 3 is a right side elevational view thereof; the opposite side being a mirror image thereof; and,

FIG. 4 is an enlarged fragmentary front elevational view thereof.

In the drawings, the broken lines defining the sidewall, inner bead and the peripheral boundary between the tire tread and the sidewall are for illustrative purposes only and form no part of the claimed design.

1 Claim, 4 Drawing Sheets

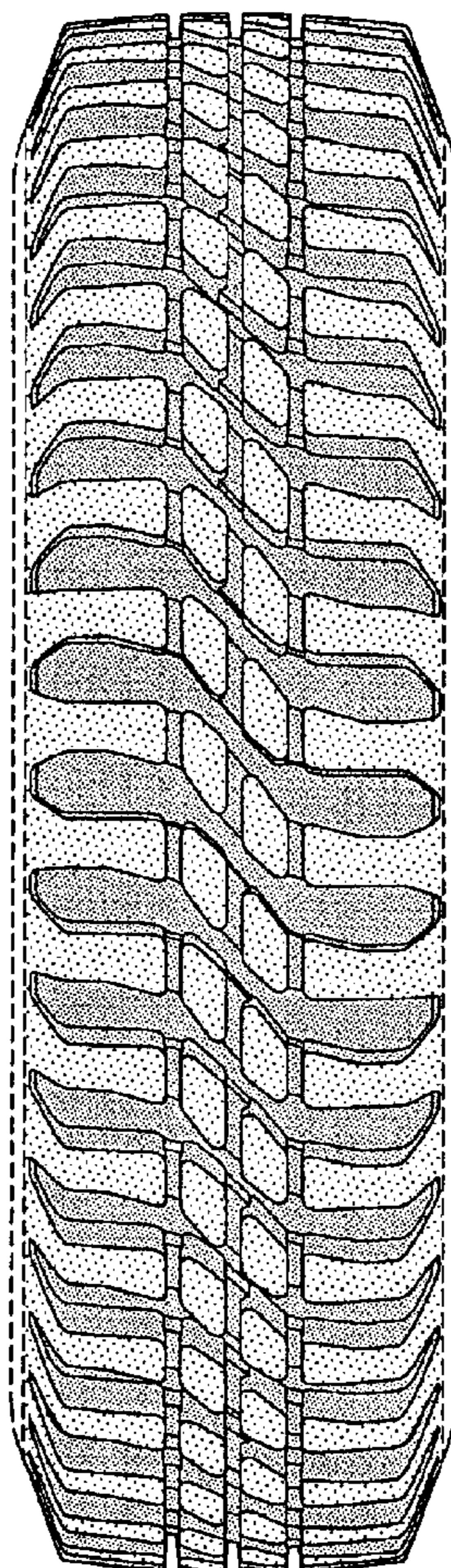

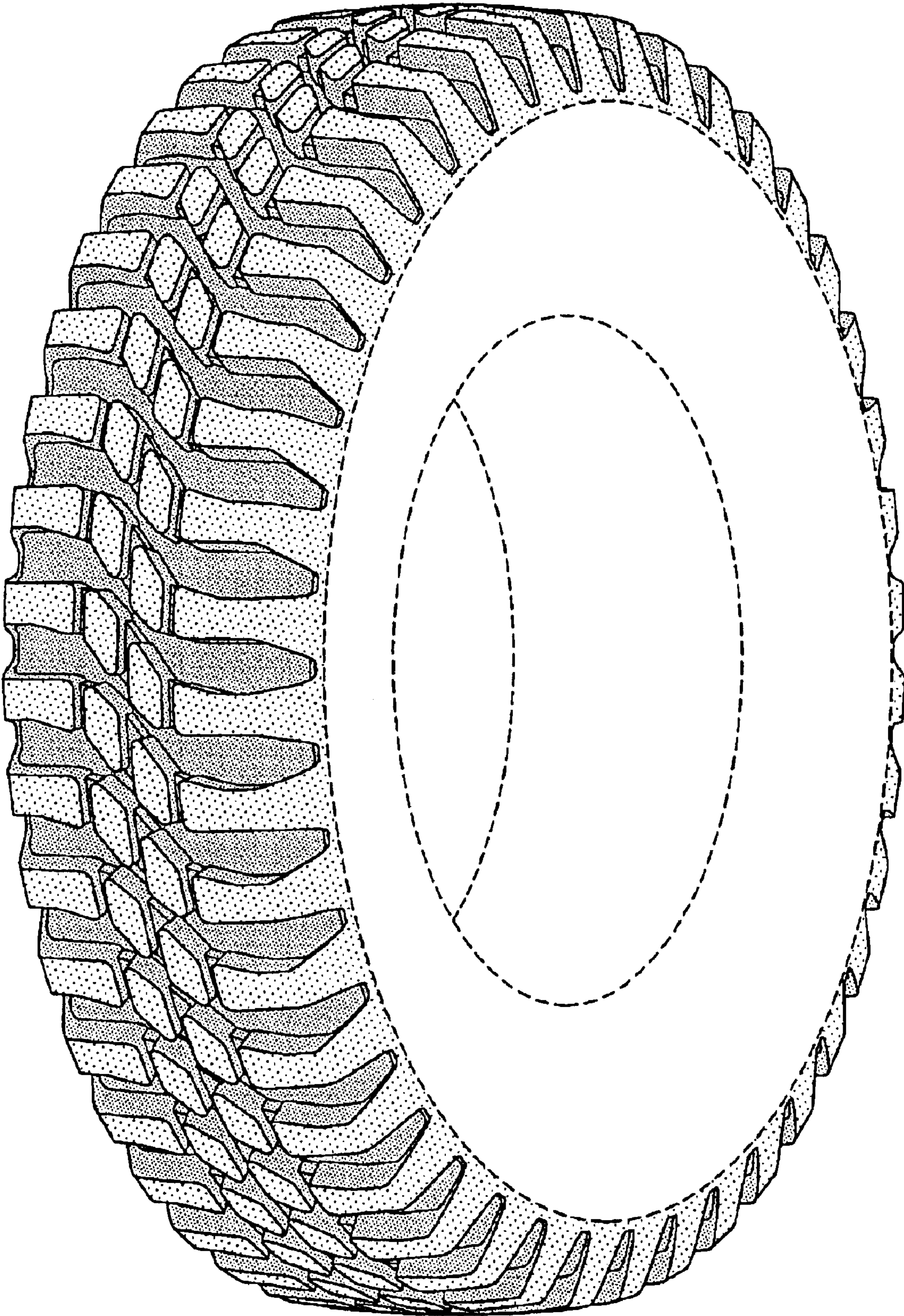

FIG-1

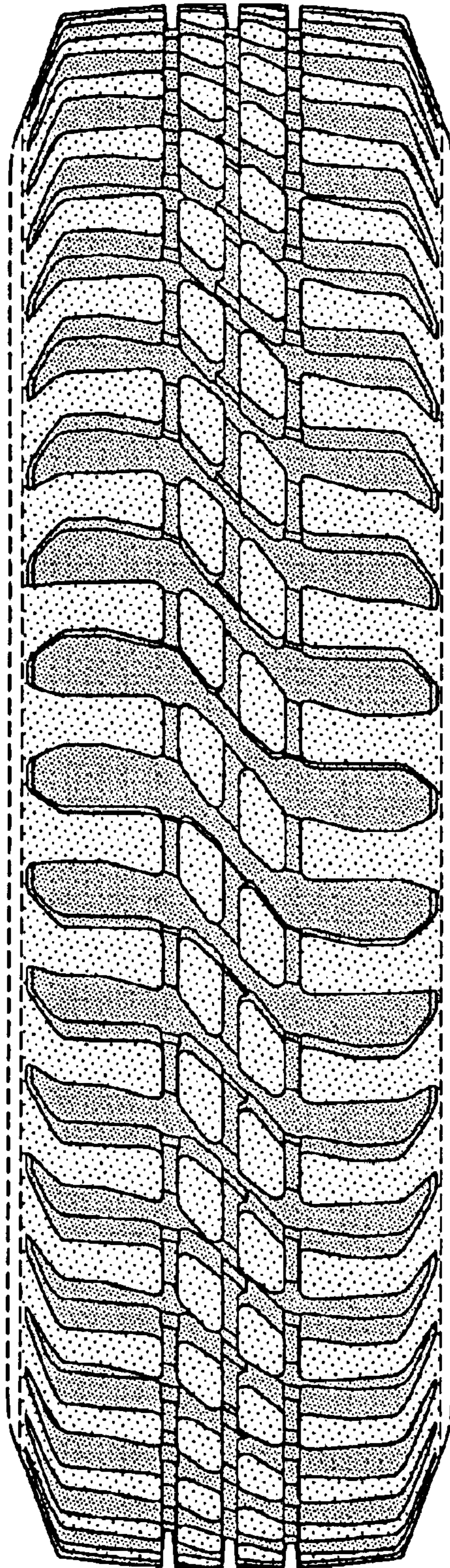

FIG-2

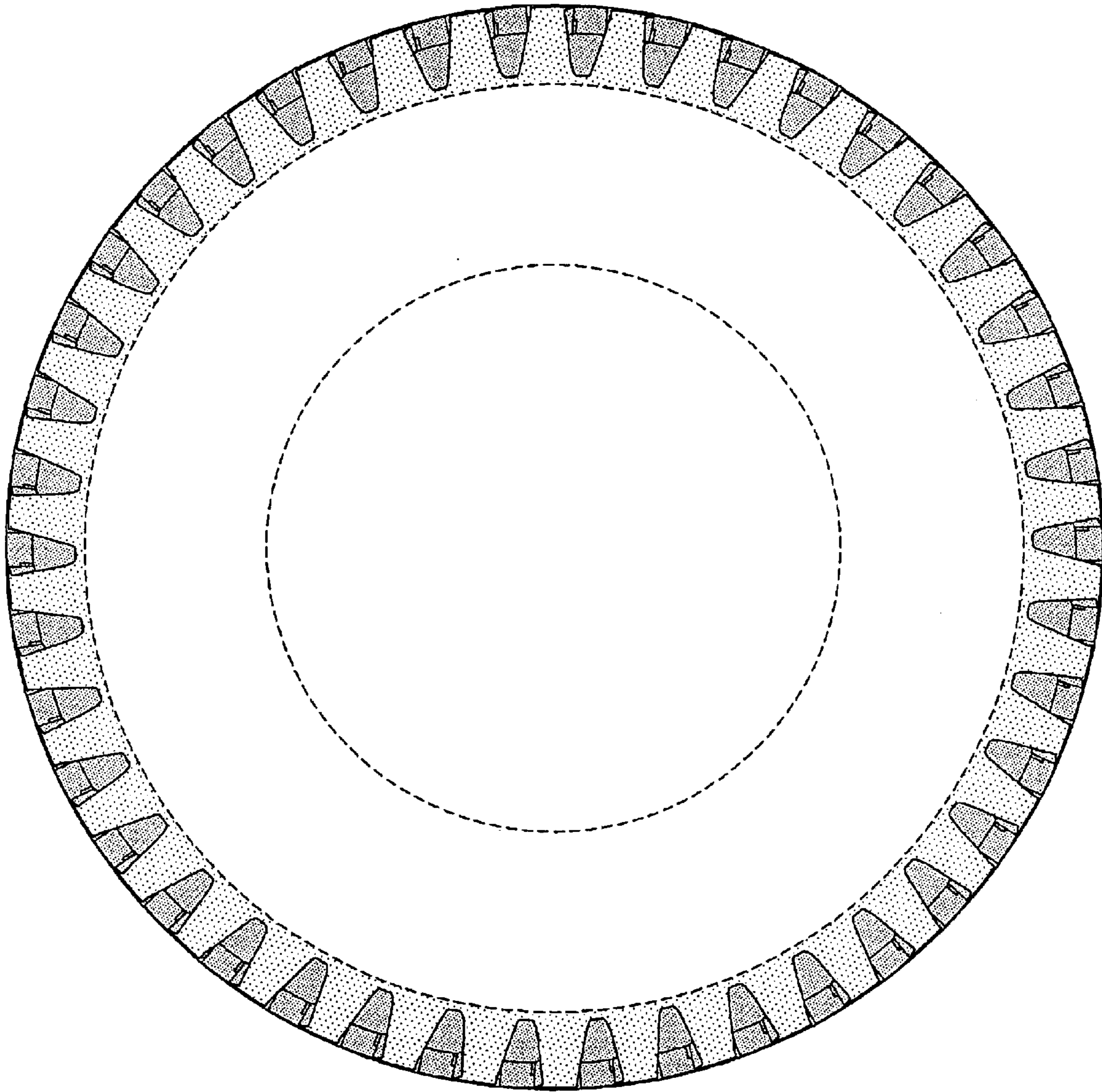

FIG-3

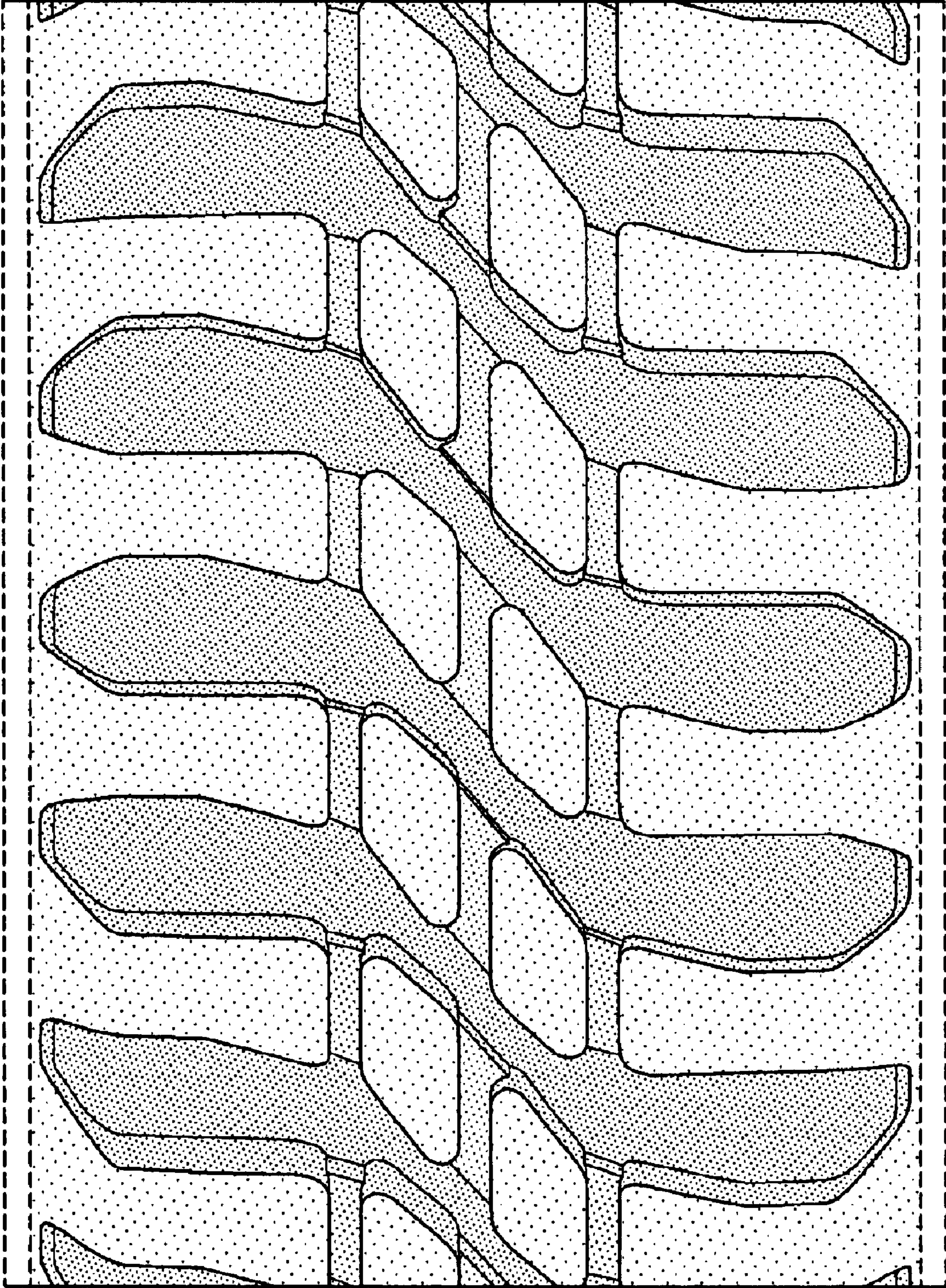

FIG-4