

US00D499049S

(12) **United States Design Patent**  
**Stinson**

(10) **Patent No.:** **US D499,049 S**

(45) **Date of Patent:** **\*\* Nov. 30, 2004**

(54) **TRAILER STEP**

(75) Inventor: **Alan Stinson**, Gallatin, TN (US)

(73) Assignee: **Stratos Boats, Inc.**, Murfreesboro, TN (US)

(\*\*) Term: **14 Years**

(21) Appl. No.: **29/181,872**

(22) Filed: **May 16, 2003**

(51) **LOC (7) Cl.** ..... **12-10**

(52) **U.S. Cl.** ..... **D12/106; D12/203**

(58) **Field of Search** ..... D12/101, 106,  
D12/203, 400; 280/153.5, 163, 164.1, 164.2,  
414.1, 414.2, 414.3, 847

(56) **References Cited**

**U.S. PATENT DOCUMENTS**

D55,494 S	*	6/1920	White	.....	D12/400
4,032,167 A	*	6/1977	Chereda	.....	410/3
D315,134 S	*	3/1991	Springer	.....	D12/203
5,152,856 A	*	10/1992	Thein et al.	.....	156/79
D410,612 S	*	6/1999	Payne	.....	D12/203
D440,931 S	*	4/2001	Knight et al.	.....	D12/203
6,439,589 B1	*	8/2002	Payne	.....	280/163
6,523,846 B1	*	2/2003	Bennett et al.	.....	280/163
D471,848 S	*	3/2003	Farkash	.....	D12/203
D471,849 S	*	3/2003	Farkash	.....	D12/203
6,659,484 B2	*	12/2003	Knodle et al.	.....	280/166

**OTHER PUBLICATIONS**

“2003 Product Catalog,” Skeeter Performance Fishing Boats, 44 pages (2003).

“Ride & Decide,” Champion Boats 51 pages (2002).

“Still Building Legends . . . One at a Time.,” Ranger Boats, pp. 1–84 (2003).

“The Choice of the World’s Best Anglers,” Nitro, 8 pages (2003).

\* cited by examiner

*Primary Examiner*—Robert M. Spear

(74) *Attorney, Agent, or Firm*—Merchant & Gould P.C.

(57) **CLAIM**

The ornamental design for a trailer step, as shown and described.

**DESCRIPTION**

FIG. 1 is a perspective view of a trailer step of my invention; FIG. 2 is a top plan view thereof, the bottom plan view being not visible in normal use and forming no part of the claimed design;

FIG. 3 is a front elevational view thereof, the rear elevational view forming no part of the claimed design;

FIG. 4 is a left side elevational view thereof, the right side elevational view being a mirror image thereof;

FIG. 5 is a top plan view thereof, shown in use attached to a trailer; and,

FIG. 6 is a side elevational view thereof.

The broken lines in the drawing represent environmental structure only and form no part of the claimed design.

**1 Claim, 2 Drawing Sheets**

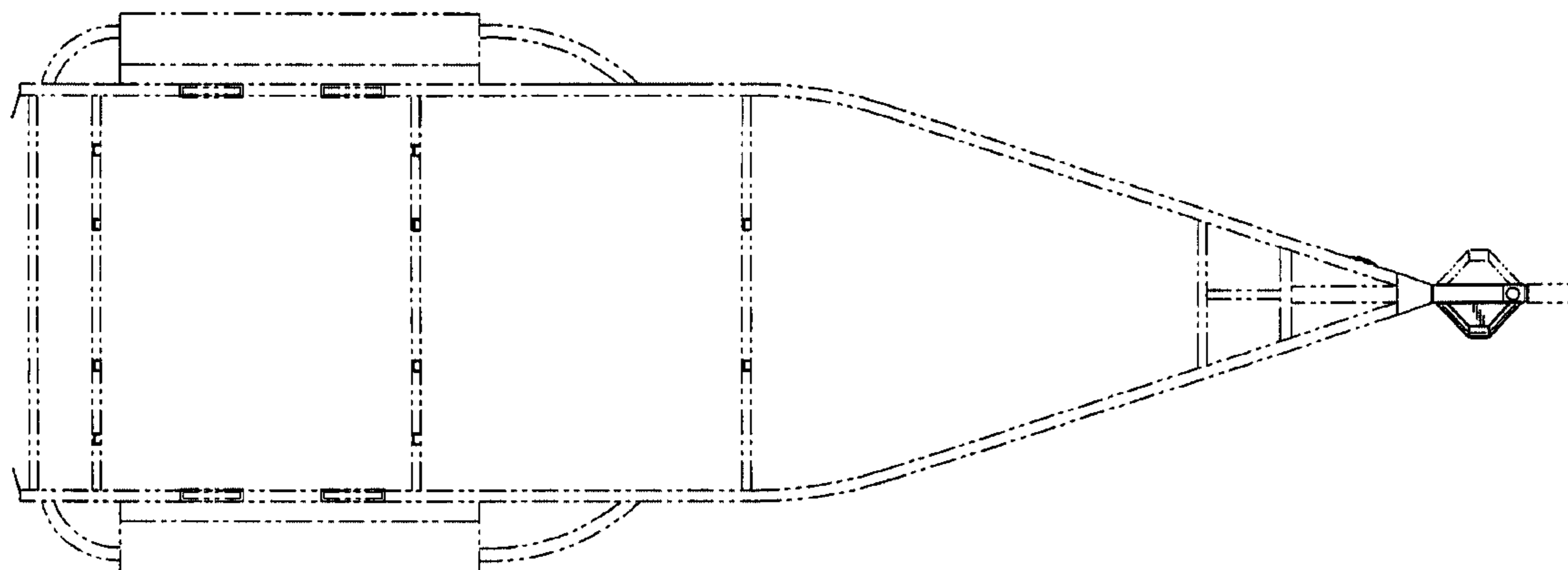

FIG.1

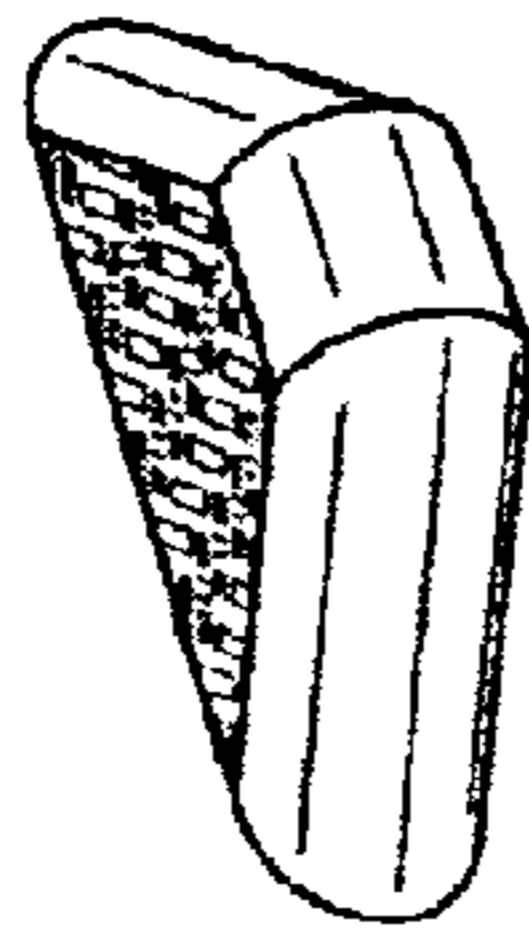

FIG.2

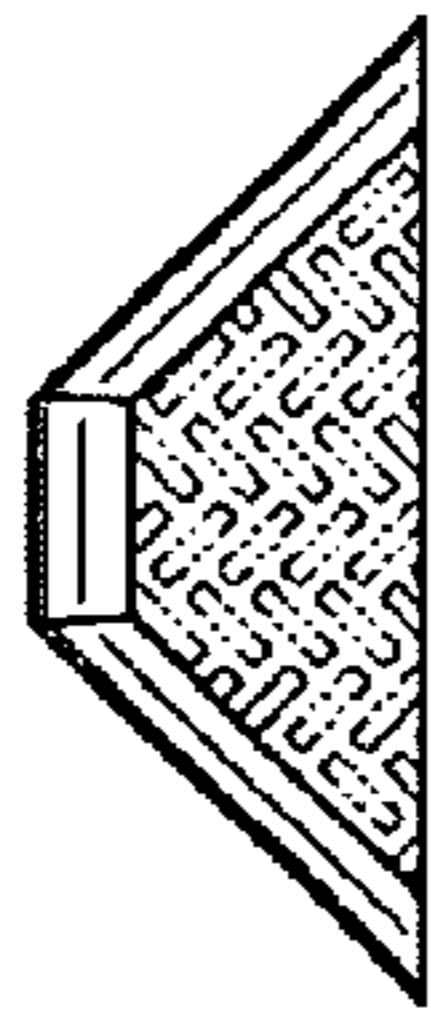

FIG.3



FIG.4



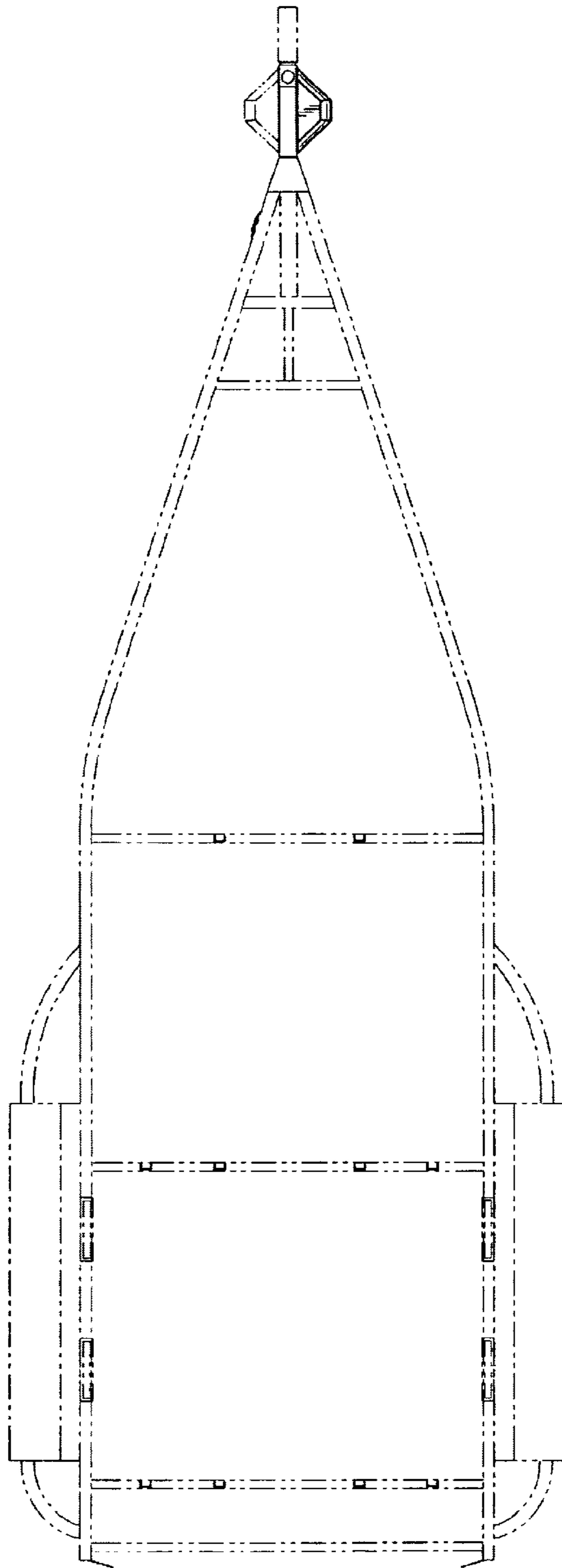

FIG. 5

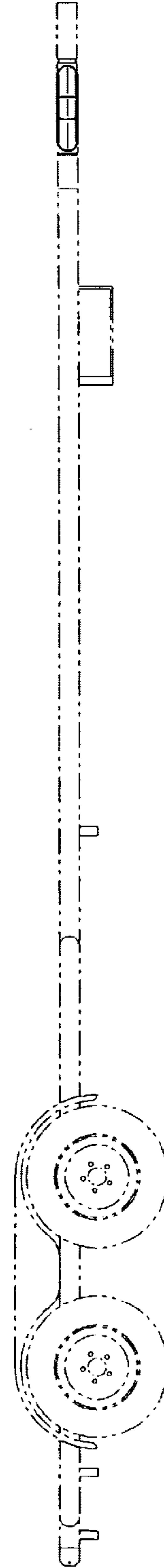

FIG. 6